

6/12 PITCH  
2'0" O/H

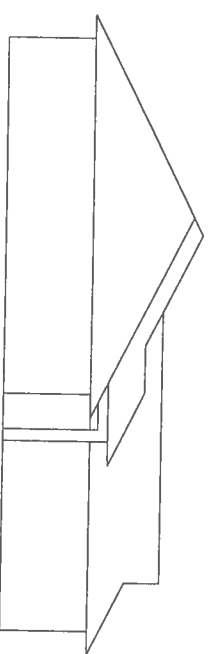
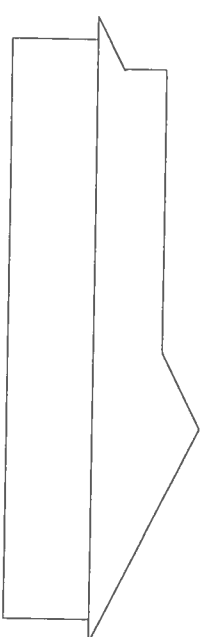
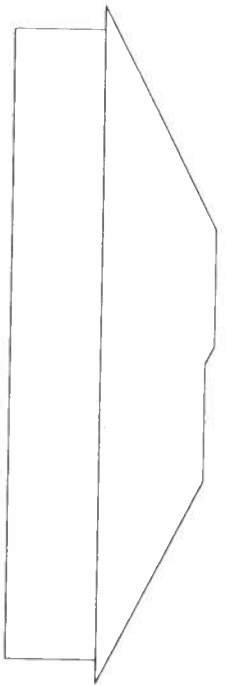
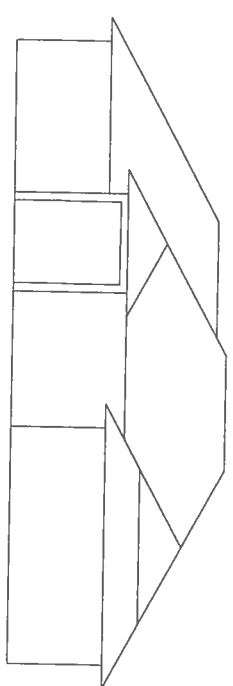
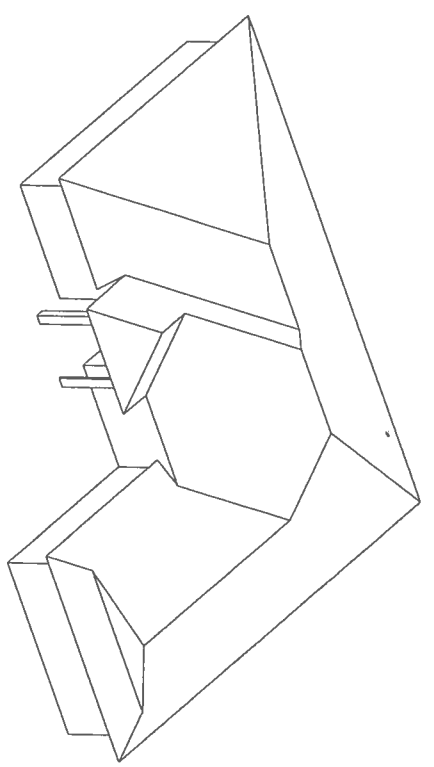
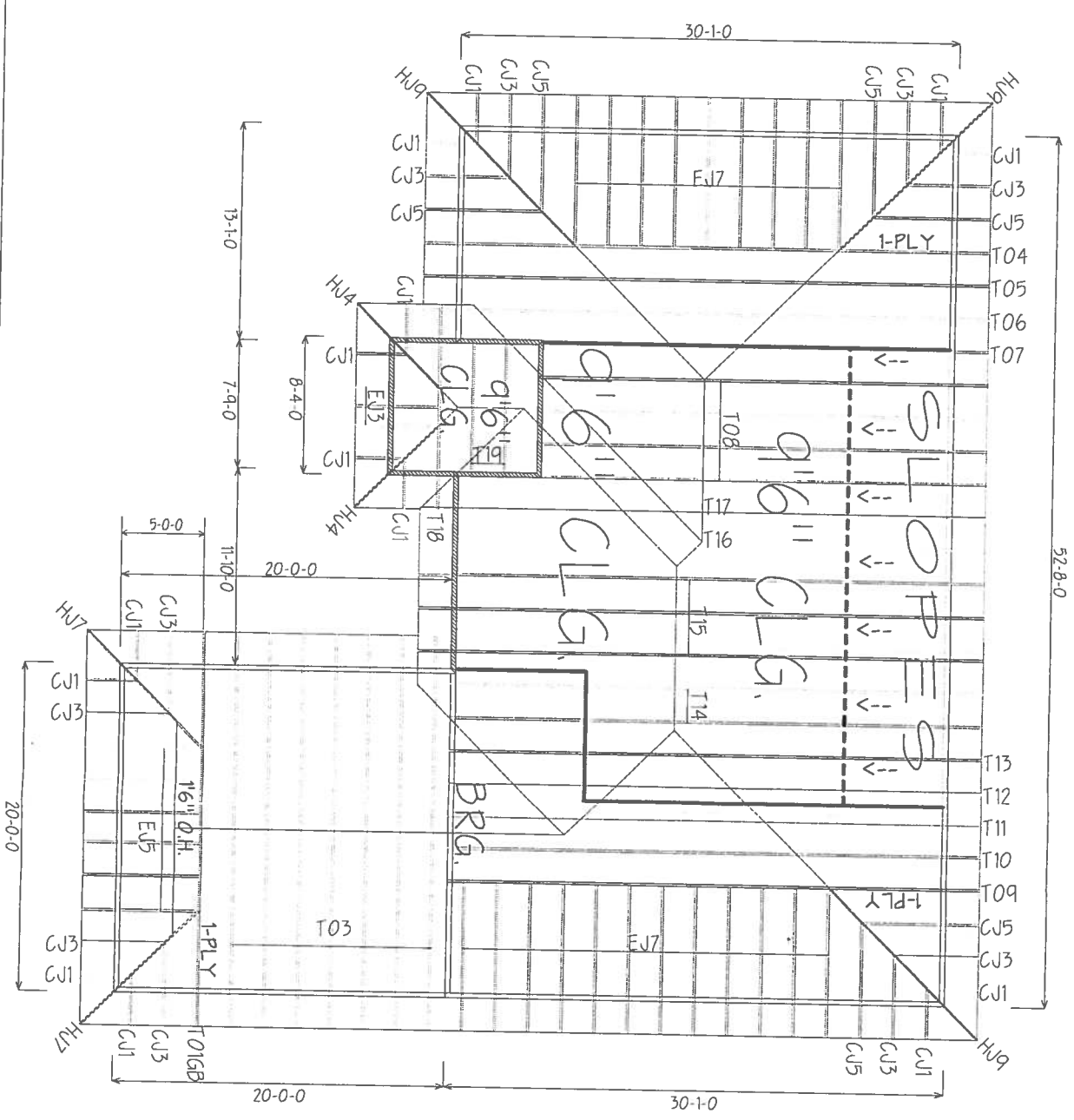

BEARING HEIGHT SCHEDULE

	8'-0"
	q-6"

NOTES:  
1) REFER TO HD 91 RECOMMENDATIONS FOR HOODING INSTALLATION AND TYPICAL BRACKING DETAIL TO BE SUBMITTED DRAWINGS FOR REVIEW BEFORE PROCEEDING

- 2) ALL TRUSSES (INCLUDING TRUSSES UNDER DECK) ARE TO BE COMPLETELY DECIDED OR REFER TO ALTERNATE BRACKING REQUIREMENTS
- 3) ALL WALLS ARE TO BE CONVENTIONALLY FRAMED BY BRIDGE
- 4) ALL TRUSSES ARE DESIGNED FOR 2' O.C. MAXIMUM SPACING, UNLESS OTHERWISE NOTED
- 5) ALL WALLS SHOWN ON PLACEMENT PLAN ARE CONSIDERED TO BE LOAD BEARING, UNLESS OTHERWISE NOTED
- 6) 5/4" TRUSSES MUST BE INSTALLED WITH THE TOP BEING UP
- 7) ALL DOOR TRUSS HANGERS TO BE SAMPSON HANGERS UNLESS OTHERWISE NOTED. ALL TRUSS HANGERS TO BE SAMPSON HANGERS UNLESS OTHERWISE NOTED
- 8) BRACKING/DECKING (REF) TO BE PROVIDED BY OTHER

SHOP DRAWING APPROVAL

THIS DRAWING IS THE SOLE SOURCE FOR FABRICATION OF TRUSSES AND JOISTS. ALL TRUSSES, IDENTIFICATION, OR OTHER TRUSS IDENTIFICATION, REVIEW AND APPROVAL OF THE LAYOUT MUST BE RECEIVED BEFORE ANY TRUSSES WILL BE BUILT. REJECT ALL CONDITIONS TO WORK AGAINST OWNERS THAT WILL RESULT IN COSTLY CHANGES TO THE PROJECT.

Special Notes: See \_\_\_\_\_

**Builders**  
FirstSource  
Dunnell

PHONE: 904-437-3349 FAX: 904-437-3944  
 PHONE: 904-772-2400 FAX: 904-772-2173  
 Jacksonville  
 PHONE: 904-793-6894 FAX: 904-793-7973  
 Lakeland  
 PHONE: 407-322-0099 FAX: 407-322-9933  
 Sanford  
**GIEBEIG HOMES**  
 BUILDERS  
 CANNON CREEK PLACE LOT 15  
 ST. JOHNS  
 DATE: NTS  
 11-15-07 K.L.H. L260931