



Mobile Home Permit Worksheet

Installer: Ryan Norris License # IT11135009
 Address of home being installed: TRD
 Manufacturer: Town Homes Length x width: 76 x 116

NOTE: If home is a single wide fill out one half of the blocking plan. If home is a triple or quad wide sketch in remainder of home. Understand Lateral Arm Systems cannot be used on any home (new or used) where the sidewall ties exceed 5 ft 4 in.

Typical pier spacing 2'

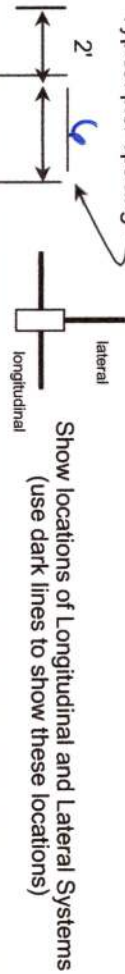

Show locations of Longitudinal and Lateral Systems (use dark lines to show these locations)

Installer's initials RN.

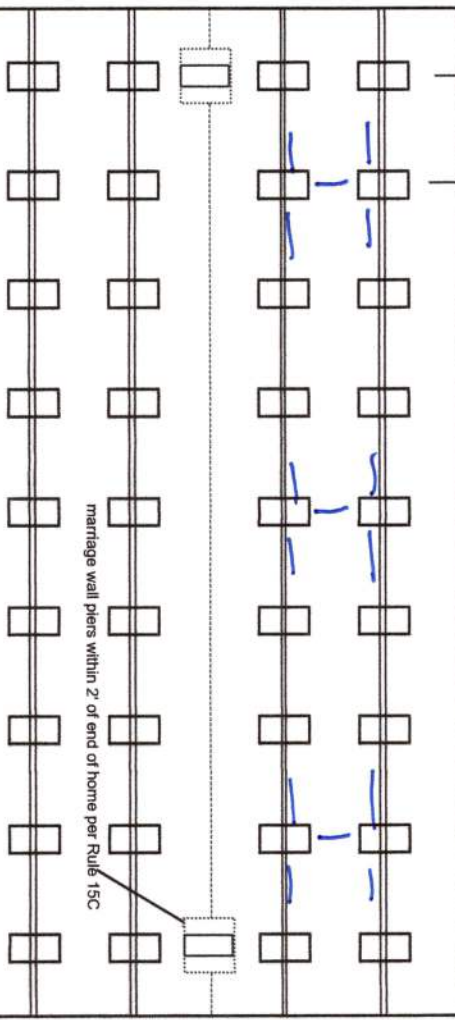

Permit Number: _____ Date: _____

New Home Used Home
 Home installed to the Manufacturer's Installation Manual
 Home is installed in accordance with Rule 15-C
 Single wide Wind Zone II Wind Zone III
 Double wide Installation Decal # 113415
 Triple/Quad Serial # FLTHCT1P30R-4954

PIER SPACING TABLE FOR USED HOMES

Load bearing capacity (sq in)	Footer size (sq in)	16" x 16" (256)	18 1/2" x 18 (342)	20" x 20" (400)	22" x 22" (484)*	24" X 24" (576)*	26" x 26" (676)
1000 psf	3'	4'	5'	6'	7'	8'	8'
1500 psf	4'6"	6'	7'	8'	8'	8'	8'
2000 psf	6'	8'	8'	8'	8'	8'	8'
2500 psf	7'6"	8'	8'	8'	8'	8'	8'
3000 psf	8'	8'	8'	8'	8'	8'	8'
3500 psf	8'	8'	8'	8'	8'	8'	8'

*Interpolated from Rule 15C-1 pier spacing table.

PIER PAD SIZES

I-beam pier pad size 24 x 24
 Perimeter pier pad size _____
 Other pier pad sizes (required by the mfg.) _____

POPULAR PAD SIZES

Pad Size	Sq In
16 x 16	256
16 x 18	288
18.5 x 18.5	342
16 x 22.5	360
17 x 22	374
13 1/2 x 26 1/2	348
20 x 20	400
17 3/16 x 25 3/16	441
17 1/2 x 25 1/2	446
24 x 24	576
26 x 26	676

Draw the approximate locations of marriage wall openings 4 foot or greater. Use this symbol to show the piers.

List all marriage wall openings greater than 4 foot and their pier pad sizes below.

Opening _____ Pier pad size _____

ANCHORS _____
 FRAME TIES _____

within 2' of end of home spaced at 5' 4" oc _____

TIEDOWN COMPONENTS

Longitudinal Stabilizing Device (LSD) _____
 Manufacturer _____
 Longitudinal Stabilizing Device w/ Lateral Arms _____
 Manufacturer Oliver

OTHER TIES

Sidewall _____
 Longitudinal _____
 Marriage Wall _____
 Shear Wall _____
 Number THA SW



Mobile Home Permit Worksheet

POCKET PENETROMETER TEST

The pocket penetrometer tests are rounded down to _____ psf or check here to declare 1000 lb. soil without testing.

X 1000 X 1000 X 1000

POCKET PENETROMETER TESTING METHOD

1. Test the perimeter of the home at 6 locations.
2. Take the reading at the depth of the footer.
3. Using 500 lb. increments, take the lowest reading and round down to that increment.

X 1000 X 1000 X 1000

TORQUE PROBE TEST

The results of the torque probe test is 285 inch pounds or check here if you are declaring 5' anchors without testing _____. A test showing 275 inch pounds or less will require 5' anchors.

Note: A state approved lateral arm system is being used and 4 ft. anchors are allowed at the sidewall locations. 1 understand 5' anchors are required at all centerline tie points where the torque test reading is 275 or less and where the mobile home manufacturer may require anchors with 4000 lb. holding capacity.

Installer's initials RN

ALL TESTS MUST BE PERFORMED BY A LICENSED INSTALLER

Installer Name Ryan Morris

Date Tested 03/30/24

ELECTRICAL

PLUMBING

Connect electrical conductors between multi-wide units, but not to the main power source. This includes the bonding wire between multi-wide units. Pg. 29

Connect all sewer drains to an existing sewer tap or septic tank. Pg. 28

Connect all potable water supply piping to an existing water meter, water tap, or other independent water supply systems. Pg. 28

Permit Number: _____ Date: _____

Site Preparation

Debris and organic material removed .
Water drainage: Natural Swale Pad Other

Fastening multi wide units

Floor- Type Fastener: N/A Length: N/A Spacing: N/A
 Walls- Type Fastener: N/A Length: N/A Spacing: N/A
 Roof- Type Fastener: N/A Length: N/A Spacing: N/A

For used homes a min. 30 gauge, 8" wide, galvanized metal strip will be centered over the peak of the roof and fastened with galv. roofing nails at 2" on center on both sides of the centerline.

Gasket (weatherproofing requirement)

I understand a properly installed gasket is a requirement of all new and used homes and that condensation, mold, mildew and buckled marriage walls are a result of a poorly installed or no gasket being installed. I understand a strip of tape will not serve as a gasket.

Type gasket Foamery Installed: _____ Yes _____ No _____
Pg. 22 Between Floors Yes Between Walls Yes Bottom of ridge beam Yes

Weatherproofing

The bottom board will be repaired and/or taped. _____ Yes _____ No _____ Pg. _____
Siding on units is installed to manufacturer's specifications. _____ Yes _____ No _____
Fireplace chimney installed so as not to allow intrusion of rain water. _____ Yes _____ No _____

Miscellaneous

Skirting to be installed. _____ Yes No _____ N/A _____
 Dryer vent installed outside of skirting. _____ Yes _____ No _____ N/A _____
 Range downflow vent installed outside of skirting. _____ Yes _____ No _____ N/A _____
 Drain lines supported at 4' intervals. _____ Yes _____ No _____ N/A _____
 Electrical crossovers protected. _____ Yes _____ No _____ N/A _____
 Other: _____

Installer verifies all information given with this permit worksheet is accurate and true based on the manufacturer's installation instructions and or Rule 15C-1 & 2

Installer's Signature Ryan Morris Date 03/30/24

Order # 0137	Label # 11341A	Manufacturer	Town Homes
Installer	Todd	Vent Model	2024
Address	Ebenezer Rd	Length & Width	3
City/State/Zip	Lake City, FL, 32025	Type Longitudinal System	Blower
Phone #		Type Lateral Arm System	
Date Installed		New Home	<input checked="" type="checkbox"/> Used Home
Installed Wind Zone	II	Date Plate Wind Zone	
Note		(Check Area of Home)	
		Single	<input checked="" type="checkbox"/>
		Double	<input type="checkbox"/>
		Triple	<input type="checkbox"/>
		HUD Label #	
		Ball Bearing / PSI	
		Torque Probe / in-lbs	
		Serial #	

STATE OF FLORIDA
INSTALLATION CERTIFICATION LABEL

11341S

LABEL # _____ DATE OF INSTALLATION _____

RONALD "RYAN" NORRIS

NAME _____

IH / 1135009 / 1 _____ 6327

LICENSE # _____ ORDER # _____

CERTIFIES THAT THE INSTALLATION OF THIS MOBILE HOME IS
IN ACCORDANCE WITH FLORIDA STATUTES 320.8249, 320.8325
AND RULES OF THE HIGHWAY SAFETY AND MOTOR VEHICLES.

INSTRUCTIONS

PLEASE WRITE DATE OF
INSTALLATION AND AFFIX
LABEL NEXT TO HUD LABEL.
USE PERMANENT INK PEN
OR MARKER ONLY.
COMPLETE INFORMATION
ABOVE AND KEEP ON FILE
FOR A MINIMUM OF 2 YEARS.
YOU ARE REQUIRED TO
PROVIDE COPIES WHEN
REQUESTED.

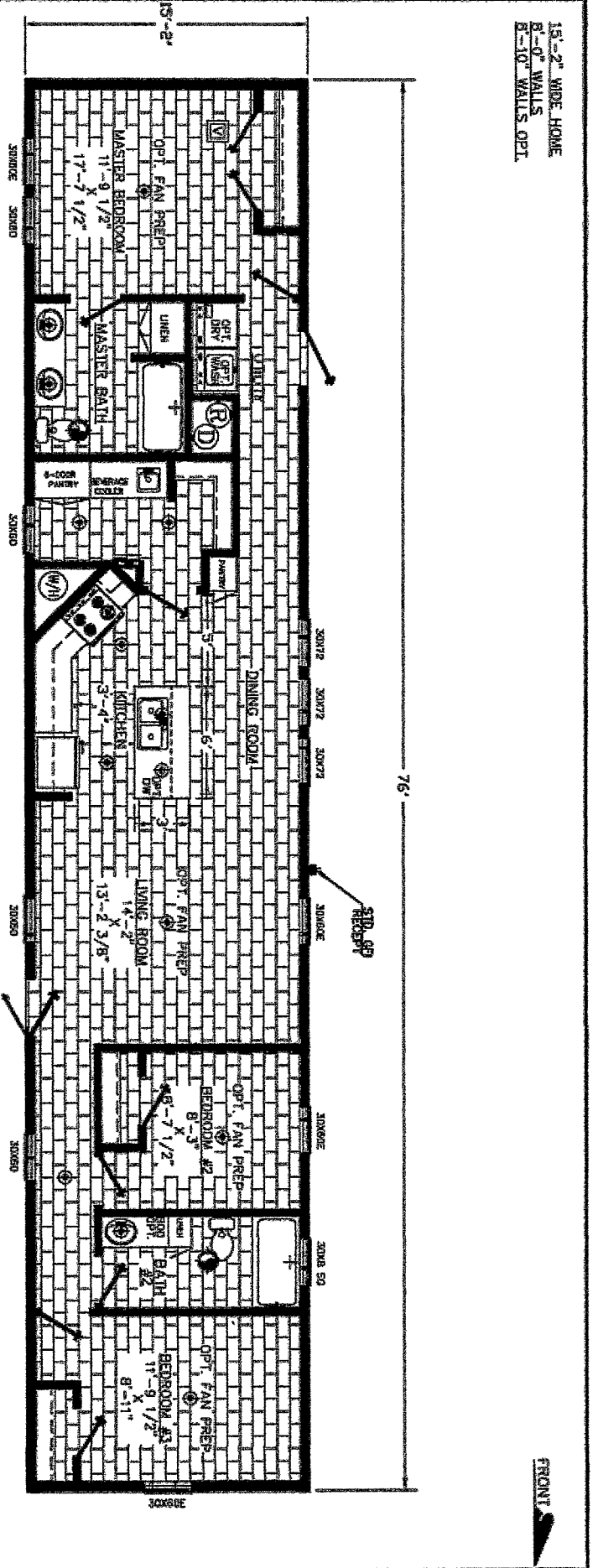

TownHomes P.O. BOX 1058 LAKE CITY, FLORIDA 32055		
Date: 7-17-25	Revisions:	Code#:
Dr'n: HLC		
Parent: NEW		
Code: T (25)		
123	Model: RIVERFRONT 1630-693	Price: 1153 SQ.FT. SALES

38 37 36 35 34 33 32 31 30 29 28 27 26 25 24 23 22 21 20 19 18 17 16 15 14 13 12 11 10 9 8 7 6 5 4 3 2 1 24" O.C.

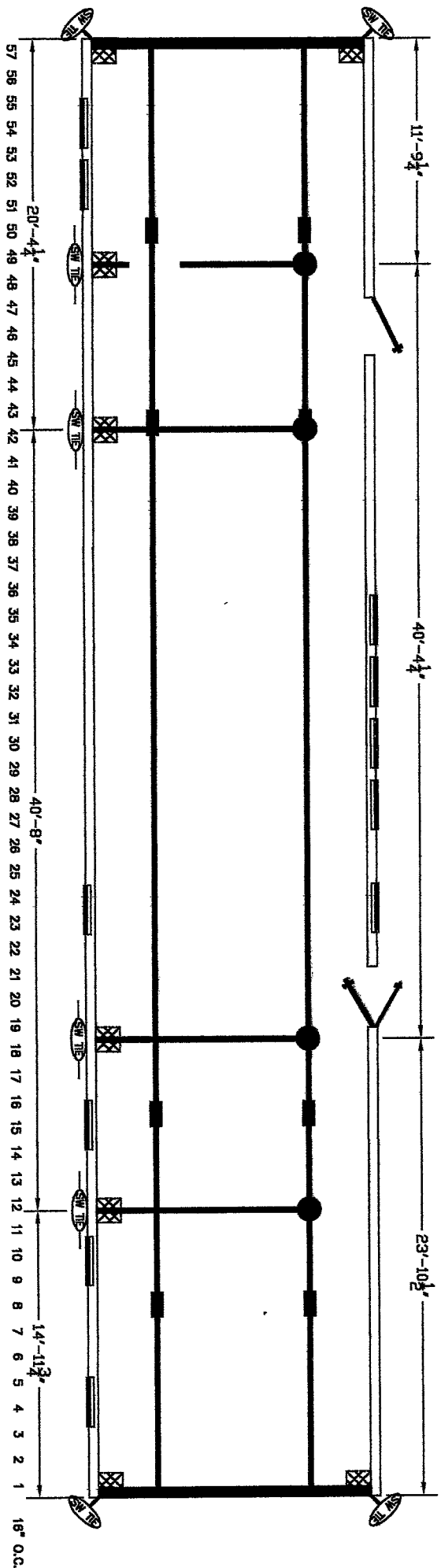

BLOCKING LEGEND:
FLORIDA

- I-BEAM BLOCKING SEE SOIL BEARING CAPACITY CHARTS FOR SPACING
- COLUMN BLOCKING SEE SOIL BEARING CAPACITY CHARTS FOR PAD SIZE
- SHEARWALL BLOCKING
- SHEARWALL FRAME TIE
- CENTER LINE TIES
- VERTICAL TIE MAX. SPACING 5'-4" CENTER TO CENTER
- LONGITUDINAL TIES

- 1) ALL EXTERIOR DOORS, BAY WINDOWS, RECESSED SIDEWALLS AND EXTERIOR WALL OPENINGS 48" OR GREATER, WILL REQUIRE BLOCKING ON EACH SIDE.
- 2) 32" WIDE HOMES REQUIRED TO BE BLOCKED MIN 8'-0" ON CENTER BETWEEN COLUMNS.

W:\1ALL FRIER PLANS\1630-693---RIVER FRONT\1630-693.dwg, 4/14/2026 3:27:44 PM

TOWNHOMES
USING - DIMENSIONS - INTERIOR - FINISHING TYPED FROM

Date: 7-17-25	Revision	Code #
Dr'n: HLC		
Parent: NEW		
Code: T (25)		
Model: RIVERFRONT 1630-693		Print: FLORIDA BLOCKING PLAN
ZONE: 2		