



282 SW Kimberly Ln, Lake City, FL 32024, USA

Project Totals

Total Roof Area	-	31.18 SQ
Standard Slope (4:12-6:12)	-	31.18 SQ
Roof Planes	-	12
Structures	-	1
Eave	-	257.0 LF
Rake Edge	-	48.2 LF
Total Perimeter	-	305.2 LF
Ridge	-	96.2 LF
Hip	-	106.2 LF
Valley	-	70.0 LF
Step Flashing	-	10.6 LF
Headwall Flashing	-	13.5 LF



Waste Factor (Total Roof Area)

4%	-	32.42 SQ	7%	-	33.36 SQ	10%	-	34.29 SQ	13%	-	35.23 SQ
5%	-	32.73 SQ	8%	-	33.67 SQ	11%	-	34.60 SQ	14%	-	35.54 SQ
6%	-	33.05 SQ	9%	-	33.98 SQ	12%	-	34.92 SQ	15%	-	35.85 SQ

THIS REPORT IS FOR ESTIMATION PURPOSES ONLY. VERIFY ALL DIMENSIONS AND TOTALS BEFORE PURCHASING MATERIALS.
 THIS REPORT IS THE PROPERTY OF SCOPE TECHNOLOGIES, INC. AND MAY NOT BE REPRODUCED WITHOUT WRITTEN CONSENT.



Roof Area Analysis - Structure 1

282 SW Kimberly Ln, Lake City, FL 32024, USA

Plane	Area(sf)	Pitch
A	205	5:12
B	28	5:12
C	614	5:12
D	175	5:12
E	27	5:12
F	72	5:12
G	352	5:12
H	260	5:12
I	1,082	5:12
J	117	5:12
K	117	5:12
L	69	5:12

Slope: (S)teep - (L)ow - (F)lat

Totals (SQ)	
5:12	31.2

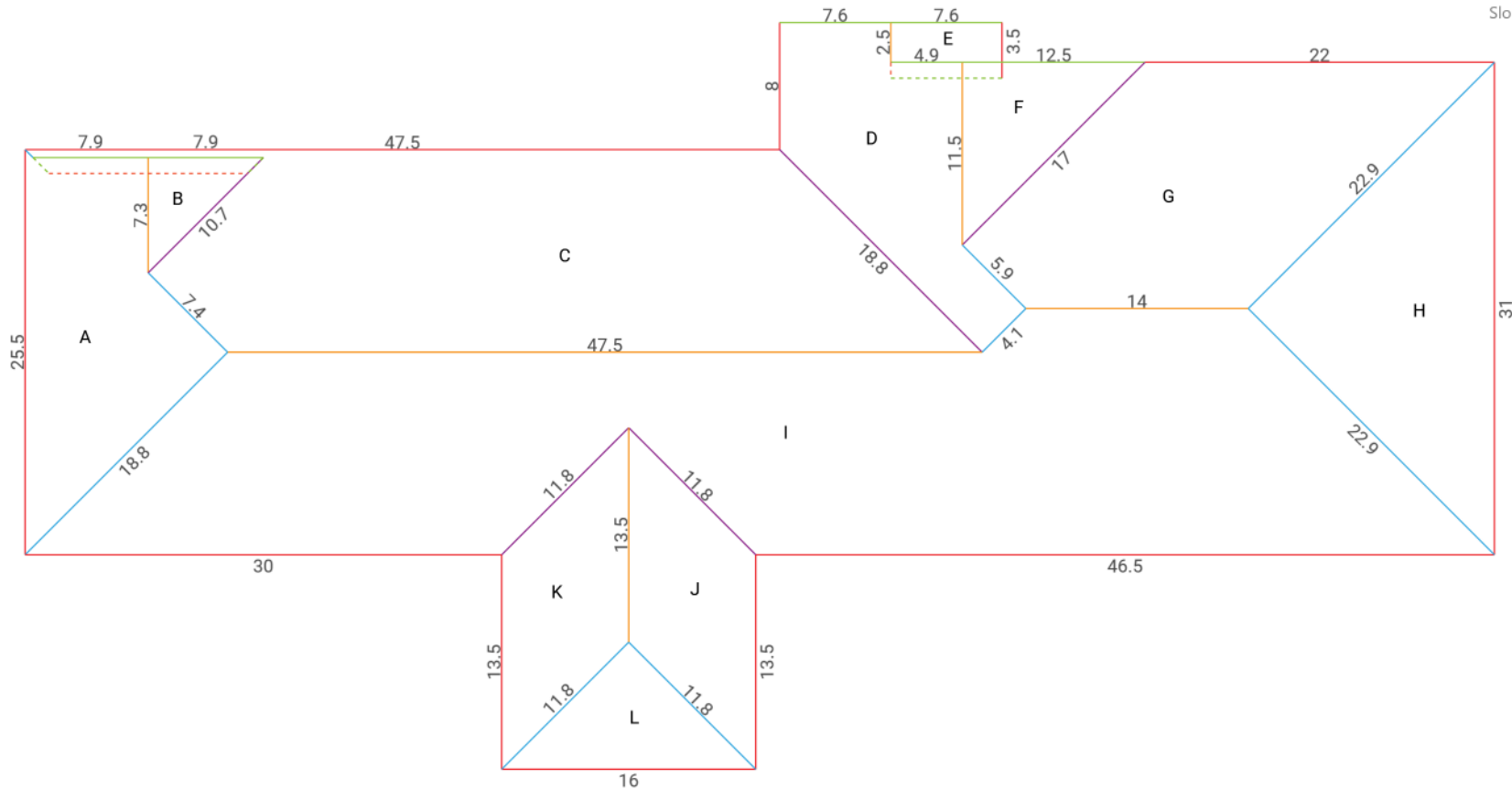

Drawing Key

- Eave
- Hip
- Ridge
- Parapet
- Clerestory
- Headwall Flashing
- Ice & Water Areas
- Rake Edge
- Valley
- Flat Drip Edge
- Coping
- Slope Change
- Step Flashing
- Flat Slope Area

