



STATE OF FLORIDA
DEPARTMENT OF ENVIRONMENTAL PROTECTION
ON-SITE SEWAGE TREATMENT AND DISPOSAL
SYSTEM (OSTDS)

PERMIT NO. 26-D304
DATE PAID: 7/1/26
FEE PAID: 60.00
RECEIPT #: 2298269

APPLICATION FOR CONSTRUCTION PERMIT

APPLICATION FOR:

New System Existing System Holding Tank Innovative
 Repair Abandonment Temporary

APPLICANT: Winfield Church of Christ Inc EMAIL: Swarren3rd@icloud.com

AGENT: Sylvester Wagner III TELEPHONE: 386-628-7152

MAILING ADDRESS: 930 NE Joe Corey Terrace, Lake City, FL 32055

TO BE COMPLETED BY APPLICANT OR APPLICANT'S AUTHORIZED AGENT. SYSTEMS MUST BE CONSTRUCTED BY A PERSON LICENSED PURSUANT TO 489.105(3) (m) OR 489.552, FLORIDA STATUTES. IT IS THE APPLICANT'S RESPONSIBILITY TO PROVIDE DOCUMENTATION OF THE DATE THE LOT WAS CREATED OR PLATTED (MM/DD/YY) IF REQUESTING CONSIDERATION OF STATUTORY GRANDFATHER PROVISIONS.

PROPERTY INFORMATION

OSTDS REMEDIATION PLAN? [Y / N]

LOT: _____ BLOCK: _____ SUBDIVISION: _____ PLATTED: _____

PROPERTY ID #: 33-25-16-01831-009 ZONING: Church ex I/M OR EQUIVALENT: [Y / N]

PROPERTY SIZE: 6.75 ACRES WATER SUPPLY: PRIVATE PUBLIC <=2000GPD >2000GPD

IS SEWER AVAILABLE AS PER 381.0065, FS? Y / N DISTANCE TO SEWER: _____ FT

PROPERTY ADDRESS: 267 NW Queen Rd Lake City, FL 32055

DIRECTIONS TO PROPERTY: Take Hernandez to US 90, make a right on 90 going West, keep straight until you get to Main, make a right on Main/41 North, continue 41 North for about 8 miles, then make a left onto Winfield Rd. Keep straight on Winfield Rd, then make a right on Queen Rd and it will be there directly on your right hand side.

BUILDING INFORMATION

RESIDENTIAL COMMERCIAL

Unit No.	Type of Establishment	No. of Bedrooms	Building Area Sqft	Commercial/Institutional System Design Table I, Chapter 62-6, FAC
1	<u>Storage Shed</u>	<u>0</u>	<u>600</u>	
2				
3				
4				

Floor/Equipment Drains Other (Specify) _____

SIGNATURE: [Signature] DATE: 3/30/26

STATE OF FLORIDA
 DEPARTMENT OF ENVIRONMENTAL PROTECTION
 APPLICATION FOR CONSTRUCTION PERMIT

Permit Application Number 24-0806

----- PART II - SITEPLAN -----

Scale: Each block represents 10 feet and 1 inch = 40 feet.

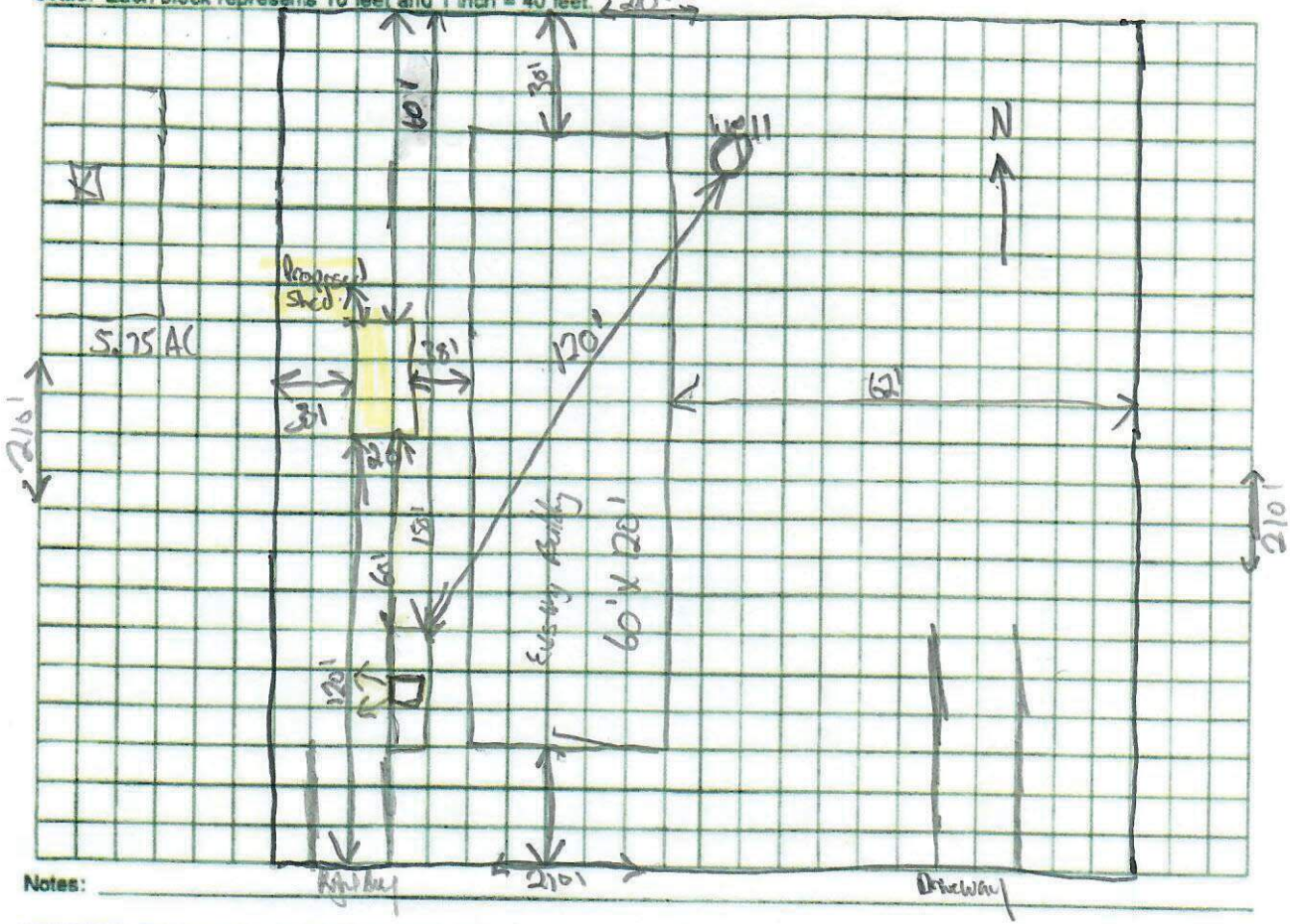

Notes: _____

Site Plan submitted by: Sylvester Warren III Syl Warren 3/30/26
 Plan Approved _____ Not Approved _____ Date 4/6/26
 By _____ Columbia _____
 County Health Department

ALL CHANGES MUST BE APPROVED BY THE COUNTY HEALTH DEPARTMENT

DEP 4015, 06-21-2022 (Obsoletes previous editions which may not be used)
 Incorporated: 62-6.004, F.A.C.