

**Columbia County Property Appraiser**

Jeff Hampton

**2026 Working Values**

updated: 3/19/2026

Parcel: << 01-3S-16-01910-008 (6266) >>

**Owner & Property Info**

Result: 1 of 1

Owner	<b>STIRK GARY L</b> 844 NW ORBISON DR LAKE CITY, FL 32055		
Site	844 NW ORBISON DR, LAKE CITY		
Description*	LOT 7 UNIT 1 CARTER ACRES S/D. 704-680, 720-869, 729-811, 754-012, 806-1481, 827-1267, FJ 1325-659, WD 1339-226,		
Area	4.01 AC	S/T/R	01-3S-16
Use Code**	SINGLE FAMILY (0100)	Tax District	3

\*The Description above is not to be used as the Legal Description for this parcel in any legal transaction.  
 \*\*The Use Code is a FL Dept. of Revenue (DOR) code and is not maintained by the Property Appraiser's office. Please contact your city or county Planning & Zoning office for specific zoning information.

**Property & Assessment Values**

2025 Certified Values		2026 Working Values	
Mkt Land	\$28,070	Mkt Land	\$28,070
Ag Land	\$0	Ag Land	\$0
Building	\$110,096	Building	\$110,096
XFOB	\$900	XFOB	\$900
Just	\$139,066	Just	\$139,066
Class	\$0	Class	\$0
Appraised	\$139,066	Appraised	\$139,066
SOH/10% Cap	\$67,142	SOH/10% Cap	\$65,200
Assessed	\$71,924	Assessed	\$73,866
Exempt	HX HB \$46,924	Exempt	HX HB \$48,866
Total Taxable	county:\$25,000 city:\$0 other:\$0 school:\$46,924	Total Taxable	county:\$25,000 city:\$0 other:\$0 school:\$48,866

NOTE: Property ownership changes can cause the Assessed value of the property to reset to full Market value, which could result in higher property taxes.

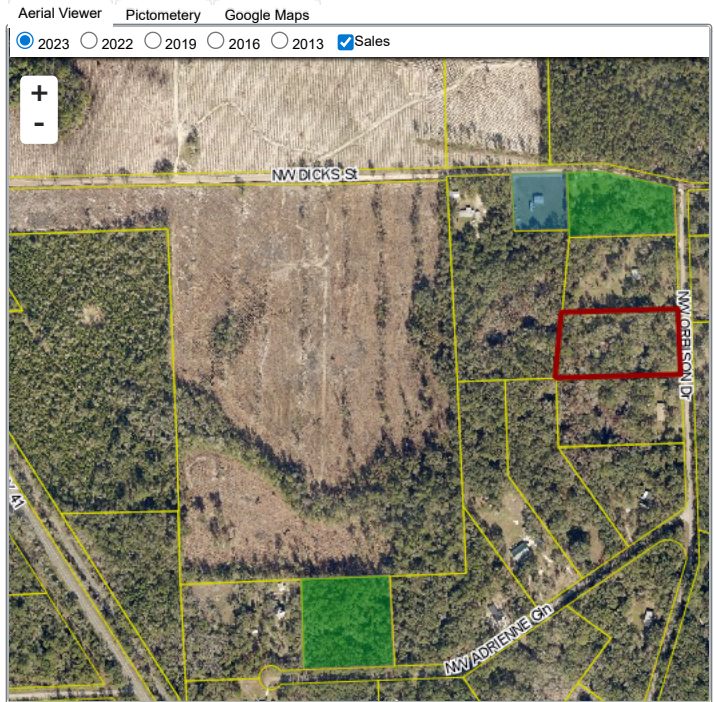

**Sales History**

Sale Date	Sale Price	Book/Page	Deed	V/I	Qualification (Codes)	RCode
6/19/2017	\$20,000	1339 / 226	WD	I	U	12
9/3/1996	\$69,500	827 / 1267	WD	I	Q	
8/31/1990	\$43,900	729 / 811	WD	I	Q	
7/1/1985	\$52,000	568 / 689	WD	I	Q	

**Building Characteristics**

Bldg Sketch	Description*	Year Blt	Base SF	Actual SF	Bldg Value
Sketch	SINGLE FAM (0100)	1984	1243	2040	\$110,096

\*Bldg Desc determinations are used by the Property Appraisers office solely for the purpose of determining a property's Just Value for ad valorem tax purposes and should not be used for any other purpose.

**Extra Features & Out Buildings**

Code	Desc	Year Blt	Value	Units	Dims
0296	SHED METAL	0	\$200.00	1.00	0 x 0
0252	LEAN-TO W/O FLOOR	2009	\$100.00	1.00	0 x 0
0294	SHED WOOD/VINYL	2009	\$600.00	1.00	0 x 0

**Land Breakdown**

Code	Desc	Units	Adjustments	Eff Rate	Land Value
0100	SFR (MKT)	4.010 AC	1.0000/1.0000 / /	\$7,000 /AC	\$28,070

Search Result: 1 of 1

The information presented on this website was derived from data which was compiled by the Columbia County Property Appraiser solely for the governmental purpose of property assessment. This information should not be relied upon by anyone as a determination of the ownership of property or market value. The GIS Map image is not a survey and shall not be used in a Title Search or any official capacity. No warranties, expressed or implied, are provided for the accuracy of the data herein, its use, or its interpretation. This website was last updated: 3/19/2026 and may not reflect the data currently on file at our office.