

REVISIONS	
17JUN05	

SOFTPLAN  
ARCHITECTURAL DESIGN SOFTWARE

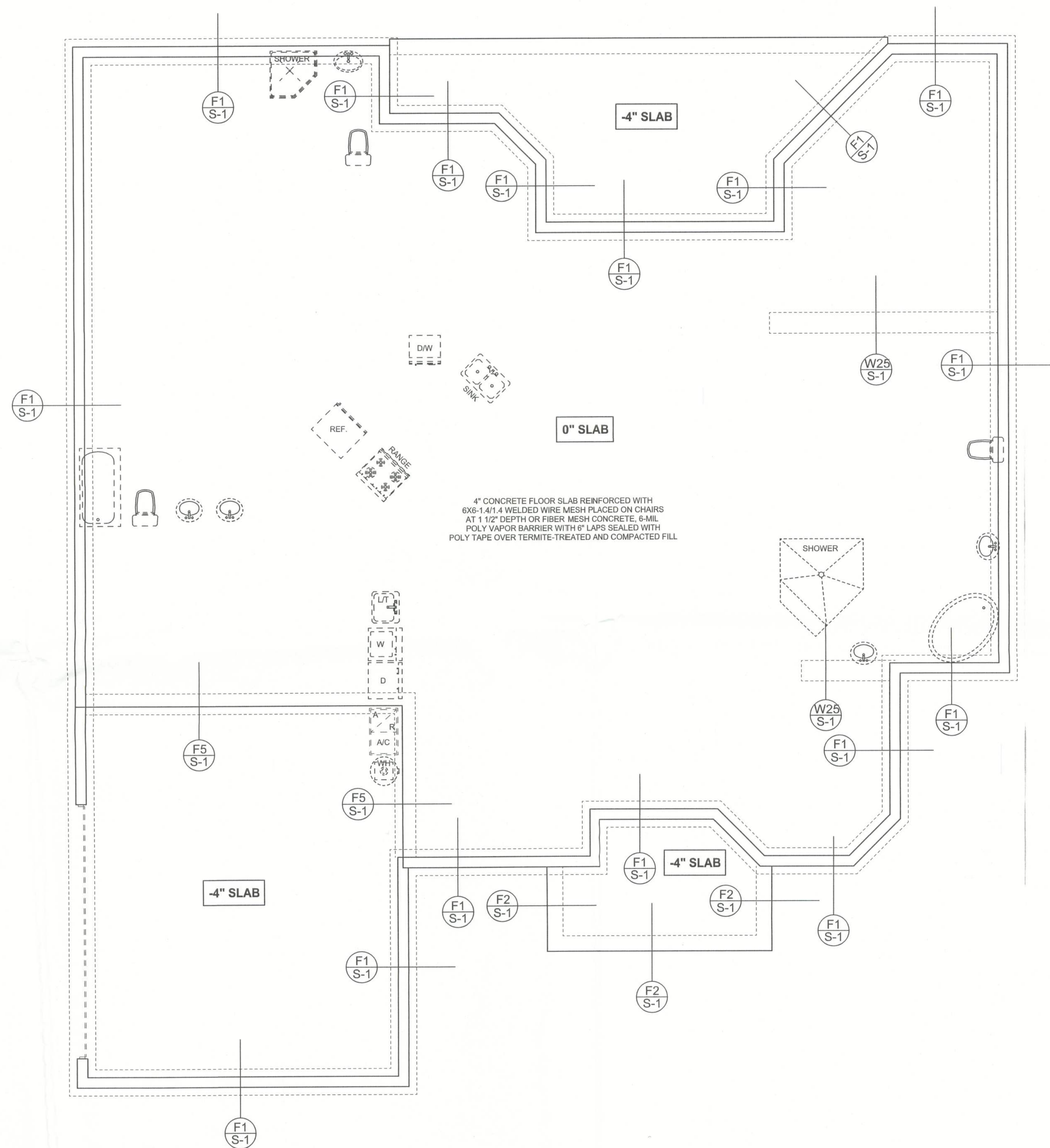

4" CONCRETE FLOOR SLAB REINFORCED WITH 6X6-14#1.4 WELDED WIRE MESH PLACED ON CHAIRS AT 1 1/2" DEPTH OR FIBER MESH CONCRETE, 6-MIL. POLY VAPOR BARRIER WITH 6" LAPS SEALED WITH POLY TAPE OVER TERMITE-TREATED AND COMPACTED FILL

**FOUNDATION PLAN**  
SCALE: 1/4" = 1'-0"  
DIMENSIONS ON STRUCTURAL SHEETS ARE NOT EXACT. REFER TO ARCHITECTURAL FLOOR PLAN FOR ACTUAL DIMENSIONS

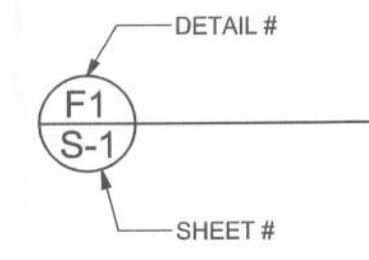

WINDLOAD ENGINEER: Mark Disoway, P.E. No. 53915, POB 868, Lake City, FL 32056, 386-754-5419  
 DIMENSIONS: Stated dimensions supersede scaled dimensions. Refer all questions to Mark Disoway, P.E. for resolution. Do not proceed without clarification.  
 COPYRIGHTS AND PROPERTY RIGHTS: Mark Disoway, P.E. hereby expressly reserves all common law copyrights and property right in these instruments of service. This document is not to be reproduced, altered or copied in any form or manner without first the express written permission and consent of Mark Disoway.  
 CERTIFICATION: These plans and "Windload Engineering", Sheet S-1, attached, comply with Florida Building Code 2001, Section 1606 wind loads, to the best of my knowledge.  
 LIMITATION: This design is valid for one building at specified location. In case of conflict, structural requirements, scope of work, and builder responsibilities on sheet S-1 control.

MARK DISOWAY  
P.E. 53915  
*Mark Disoway*  
04 OCT 05  
SEAL

Application # 0509-57  
 Timothy Morgan  
 Residence  
 ADDRESS:  
 Lot 12a Country Lane Estate S/D  
 Columbia County, Florida  
 Mark Disoway P.E.  
 P.O. Box 868  
 Lake City, Florida 32056  
 Phone: (386) 754 - 5419  
 Fax: (386) 754 - 6749  
 windloadengineer@bellsouth.net  
 PRINTED DATE:  
 October 03, 2005  
 DRAWN BY: David Disoway  
 CHECKED BY:  
 DESIGNED BY:  
*David Disoway*  
 FINALS DATE:  
 22 / Jun / 05  
 JOB NUMBER:  
 506014  
 DRAWING NUMBER  
 A-4  
 OF 5 SHEETS