

# Columbia County, FLA - Building & Zoning Property Map

Printed: Fri Mar 08 2024 13:09:17 GMT-0500 (Eastern Standard Time)

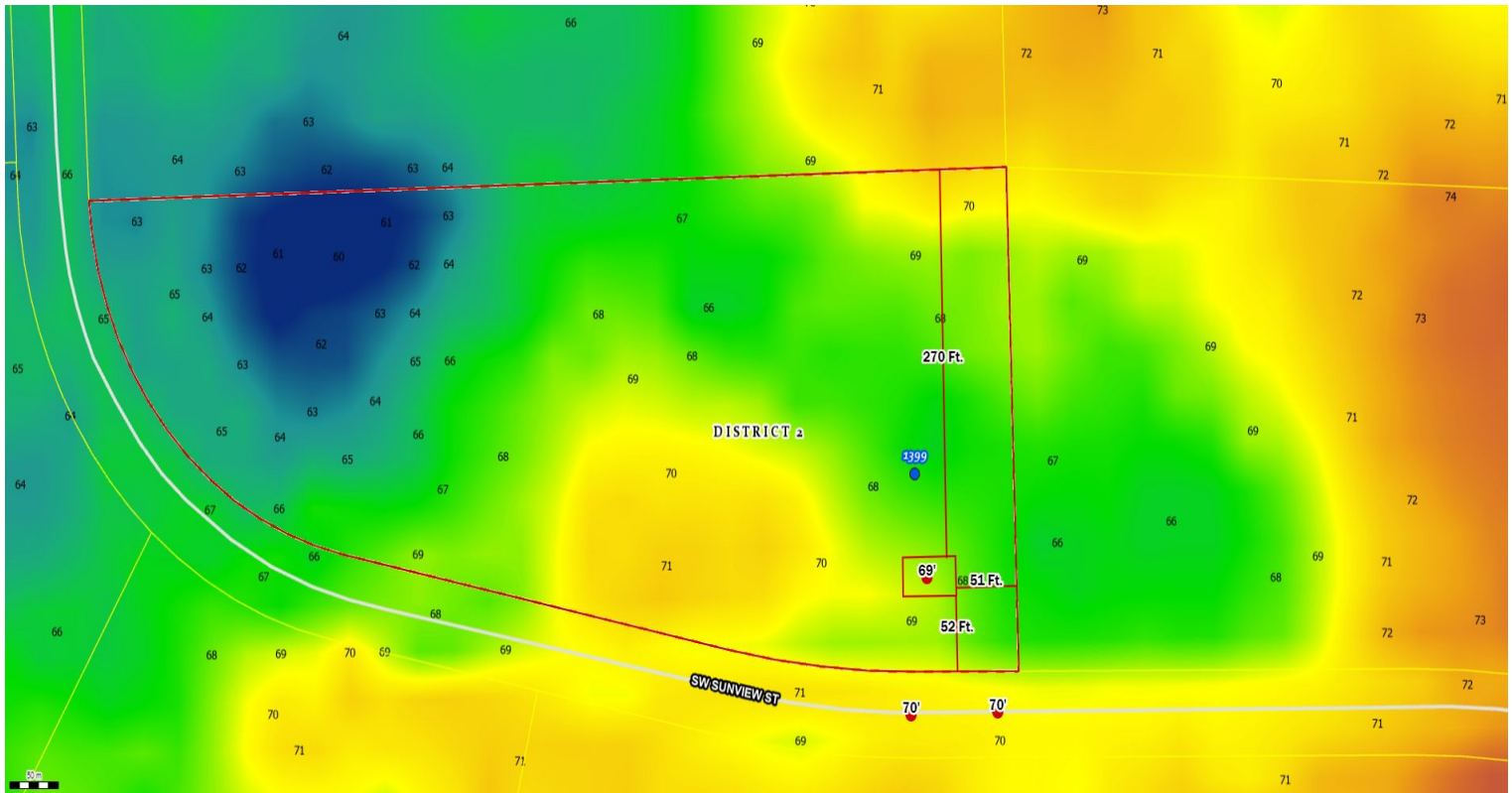

Parcel No: 32-5S-16-03745-220  
Owner: HENDRIX RICKY LANE, HENDRIX RUTH ELLEN  
Subdivision: SUNVIEW ESTATES  
Lot: 20  
Acres: 4.9936924  
Deed Acres: 5 Ac  
District: District 2 Rocky Ford  
Future Land Uses: Environmentally Sensitive Areas -1  
Flood Zones:  
Official Zoning Atlas: ESA-2

All data, information, and maps are provided "as is" without warranty or any representation of accuracy, timeliness of completeness. Columbia County, FL makes no warranties, express or implied, as to the use of the information obtained here. There are no implied warranties of merchantability or fitness for a particular purpose. The requester acknowledges and accepts all limitations, including the fact that the data, information, and maps are dynamic and in a constant state of maintenance, and update.