

1. Use galvanized steel for all anchors, nuts and washers
2. Use 2 nuts and 1 washer per bolt
3. Bend anchor where required to center in concrete slab
4. Place anchors in the outside crest of corrugation
5. Place flat washers on inside wall of pipe
6. Drill or punch holes in Pipe (no burning)

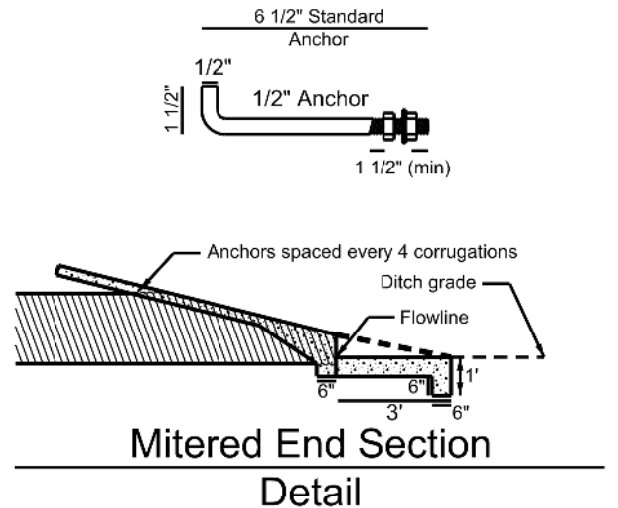

- Notes:**
1. Seed and Mulch all disturbed areas
 2. Driveway wearing surface - minimum 4" compacted limerock
 3. Subgrade material - Minimum 12" suitable material (per FDOT) compacted in 6" lifts
 4. All construction methods shall comply with FDOT standard specifications
 5. Driveway shall have sufficient length and size for all vehicular queuing, stacking, maneuvering, standing and parking to be carried out, OUTSIDE of county right of way.
 6. Driveway slopes shall comply with FDOT Standard Plans, Section 330 (515 - Design Standards).
 7. If driveway is constructed at a down gradient from the roadway, steps should be taken to ensure stormwater runoff does not travel down the drive, but runoff into the swale/grassed area.
 8. 6" concrete, 1.5" asphalt and 6" of limerock, or 4" asphalt millings can be placed in lieu of 4" limerock.
 9. Stormwater pipe construction shall be in accordance with FDOT Standard Plans, Section 430

Approval: _____
 Effective Date: _____

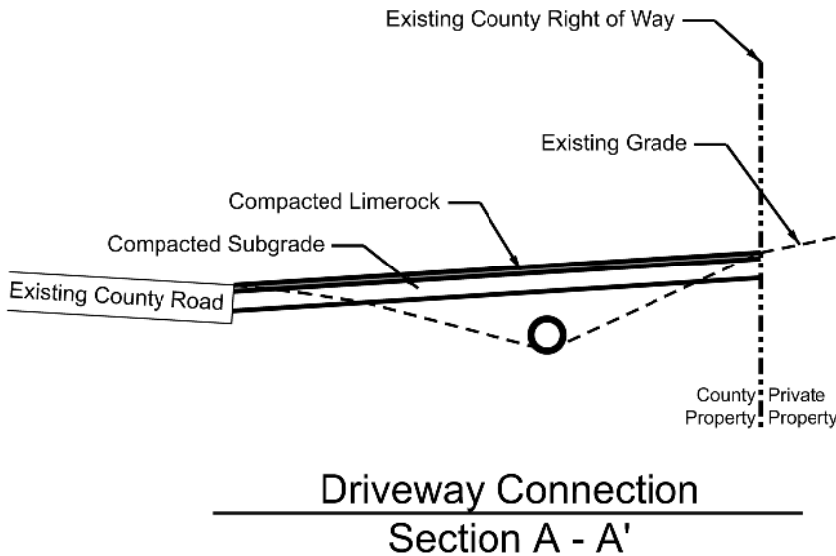