

BOUNDARY SURVEY  
IN SECTION 24,  
TOWNSHIP 4 SOUTH,  
RANGE 15 EAST.  
COLUMBIA COUNTY, FLA.

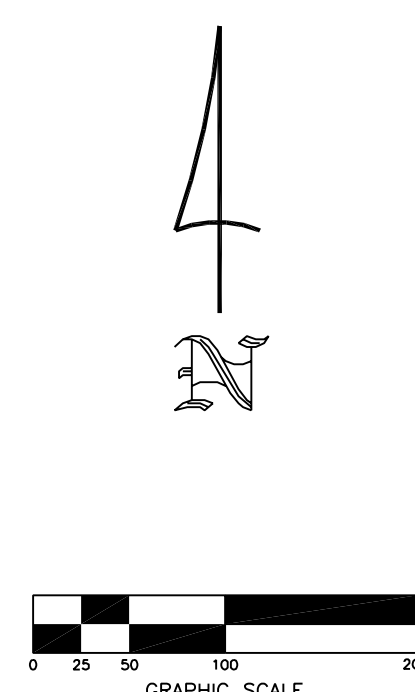
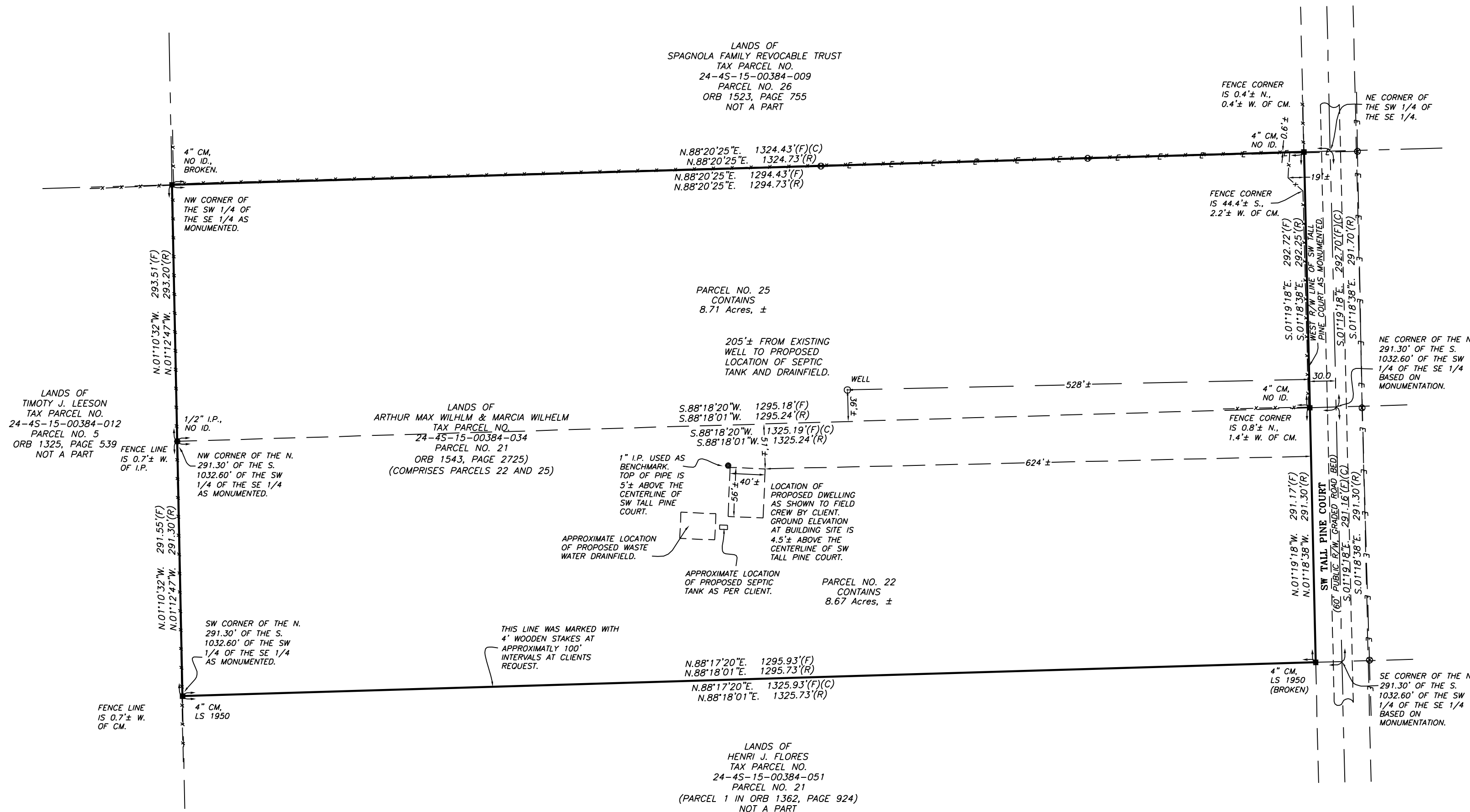

**DESCRIPTION:**  
TOWNSHIP 4 SOUTH, RANGE 15 EAST, SECTION 24: PARCEL NO. 22 OF AN UNRECORDED SUBDIVISION PLAT BY L.L. LEE AND ASSOCIATES, DATED JULY 11, 1974, SAID PARCEL 22 BEING MORE PARTICULARLY DESCRIBED AS FOLLOWS: THE NORTH 291.30 FEET OF THE SOUTH 1032.60 FEET TO THE SOUTHWEST 1/4 OF THE SOUTHEAST 1/4 LESS AND EXCEPT 30 FEET OFF THE EAST SIDE THEREOF FOR COUNTY ROAD RIGHT OF WAY.  
ALSO,  
TOWNSHIP 4 SOUTH, RANGE 15 EAST, SECTION 24: PARCEL NO. 25 OF AN UNRECORDED SURVEY PLAT BY L.L. LEE AND ASSOCIATES, DATED JULY 11, 1974, BEING MORE PARTICULARLY DESCRIBED AS FOLLOWS: THE SOUTHWEST 1/4 OF THE SOUTHEAST 1/4 LESS AND EXCEPT THE SOUTH 1032.60 FEET THEREOF, AND LESS AND EXCEPT 30 FEET OFF THE EAST SIDE THEREOF FOR COUNTY ROAD RIGHT OF WAY.  
ALL OF THE ABOVE LYING AND BEING IN COLUMBIA COUNTY, FLORIDA.

**SURVEYOR'S NOTES:**  
1. BOUNDARY BASED ON MONUMENTATION FOUND IN ACCORDANCE WITH THE RETRACEMENT OF THE RECORD TITLE BOUNDARIES OF THIS PARCEL TO THE BEST OF MY ABILITY TO INTERPRET AND LOCATE SAID BOUNDARIES BASED ON THE EVIDENCE OF PRIOR SURVEYS AND RECORDS PROVIDED TO OR OTHERWISE OBTAINED BY THIS OFFICE.  
2. BEARINGS BASED ON THE ORIGINAL SURVEY DRAWING OF THE UNRECORDED SUBDIVISION BY L. L. LEE AND ASSOCIATES, DATED JULY 11, 1974, USING MONUMENTS FOUND ON THE NORTH LINE OF PARCEL NO. 25.  
3. THIS PARCEL IS IN ZONE "X" AND IS DETERMINED TO BE OUTSIDE THE 500 YEAR FLOOD PLAIN AS PER FLOOD INSURANCE RATE MAP, DATED FEBRUARY 4, 2009, COMMUNITY PANEL NO. 1202303600.  
4. NO EASEMENT FOR UTILITY AND/OR DRAINAGE IS SHOWN ON THIS LOT IN RECORDS IN THE POSSESSION OF THIS OFFICE.  
5. THE IMPROVEMENTS, IF ANY, INDICATED ON THIS SURVEY DRAWING ARE AS LOCATED ON DATE OF FIELD SURVEY AS SHOWN HEREON.  
6. IF THEY EXIST, NO UNDERGROUND ENCROACHMENTS AND/OR UTILITIES WERE LOCATED FOR THIS SURVEY EXCEPT AS SHOWN HEREON.  
7. "NOT VALID WITHOUT THE ORIGINAL SIGNATURE AND SEAL OF A FLORIDA LICENSED SURVEYOR AND MAPPER."  
8. CLOSURE OF FIELD SURVEY IS BETTER THAN 1/7500. BOUNDARY AND CONTROL MONUMENTS CAN BE EXPECTED TO HAVE BEEN MEASURED TO APPROXIMATELY THAT RATIO OF PRECISION. BUILDINGS AND SIMILAR IMPROVEMENTS ARE LOCATED WITHIN ± 0.2 FEET OF THE ACTUAL LOCATION UNLESS OTHERWISE NOTED. OTHER IMPROVEMENTS SUCH AS UTILITY POLES, SEPTIC TANKS, TREES, INTERIOR FENCES, WELLS, ETC. ARE NORMALLY WITHIN ± 0.5 FEET UNLESS OTHERWISE NOTED.  
9. EXCEPTION IS MADE HEREON REGARDING EASEMENTS, RESERVATIONS, RESTRICTIONS, AND/OR TITLE CONFLICTS OF RECORD, IF ANY, NOT PROVIDED BY THE CLIENT OR HIS AGENTS OR DISCOVERED BY THIS OFFICE. AN EFFORT HAS BEEN MADE IN GOOD FAITH TO SHOW PHYSICAL EVIDENCE OF EASEMENTS, OCCUPATION AND USE BY OTHER PARTIES, HOWEVER PHYSICAL CONDITIONS ON THE PARCEL MAY HAVE PREVENTED DISCOVERY OF ALL SUCH EVIDENCE.  
10. CERTIFIED TO:  
ARTHUR MAX WILHELM AND MARCIA WILHELM

**SYMBOL LEGEND**  
O.R.I. OFFICIAL RECORD INSTRUMENT  
■ CONCRETE MONUMENT FOUND  
□ CONCRETE MONUMENT SET, LS 4708  
● IRON PIN OR PIPE FOUND  
○ 5/8" IRON ROD SET, LS 4708  
-x- WIRE FENCE  
-E- ELECTRIC UTILITY LINE (OVERHEAD)  
-UG- UNDERGROUND ELECTRIC SERVICE  
-ctv- CABLE TV LINE (OVERHEAD)  
-o- CHAIN LINK FENCE  
-s- WOODEN FENCE  
CMP CORRUGATED METAL PIPE  
RCP REINFORCED CONCRETE PIPE  
LS LAND SURVEYOR  
LB LICENSED BUSINESS  
ORB OFFICIAL RECORD BOOK  
PRM PERMANENT REFERENCE MONUMENT  
PCP PERMANENT CONTROL POINT  
⊙ UTILITY POLE  
R/W RIGHT-OF-WAY  
NO ID. NO IDENTIFICATION  
FLA. D.O.T. FLA. DEPT. OF TRANSPORTATION  
C CENTERLINE  
C.M. CONCRETE MONUMENT  
I.R. IRON ROD  
I.P. IRON PIPE  
"SRD" STATE ROAD DEPARTMENT

**EXTRA ABBREVIATION:**  
(F) FIELD, AS IN "FIELD MEASUREMENT"  
(D) DEED, AS IN "DEED DIMENSION"  
(P) PLAT, AS IN "PLAT DIMENSION"  
(R) RECORD, AS IN "RECORD DIMENSION"  
(C) RECORD, AS IN "CALCULATED DIMENSION"

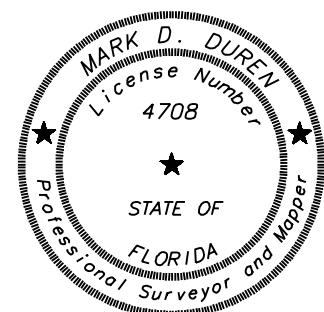

SIGNING SURVEYOR:  
MARK D. DUREN, LS 4708  
1604 SW SISTERS WELCOME ROAD  
LAKE CITY, FL. 32025

SIGNED: \_\_\_\_\_  
MARK D. DUREN, LS 4708

**MARK D. DUREN AND ASSOCIATES, INC.**  
LB 7620  
1604 SW SISTERS WELCOME ROAD  
LAKE CITY, FLA. 32025  
(386) 758-9831 OFFICE  
(386) 758-8010 FAX  
FIELD SURVEY DATE: DECEMBER 15, 2025  
DATE DRAWN: DECEMBER 16, 2025  
FOR: WILHELM  
FIELD BOOK: 282 PAGE: 1  
DRAWN BY: M. DUREN  
WO# 25-317