

WARNER

These worksheets must be completed and signed by the installer.
Submit the originals with the packet.

Installer DAVID ALBRITAT License # LH 1129420

911 Address where home is being installed. 260 S.W. CARUSO PL
LAKE CITY, FL 32024

Manufacturer HOUSES OF MERIT Length x width 28 x 48/52

NOTE: if home is a single wide fill out one half of the blocking plan
if home is a triple or quad wide sketch in remainder of home

I understand Lateral Arm Systems cannot be used on any home (new or used)
where the sidewall ties exceed 5 ft 4 in.

Installer's Initials DAV

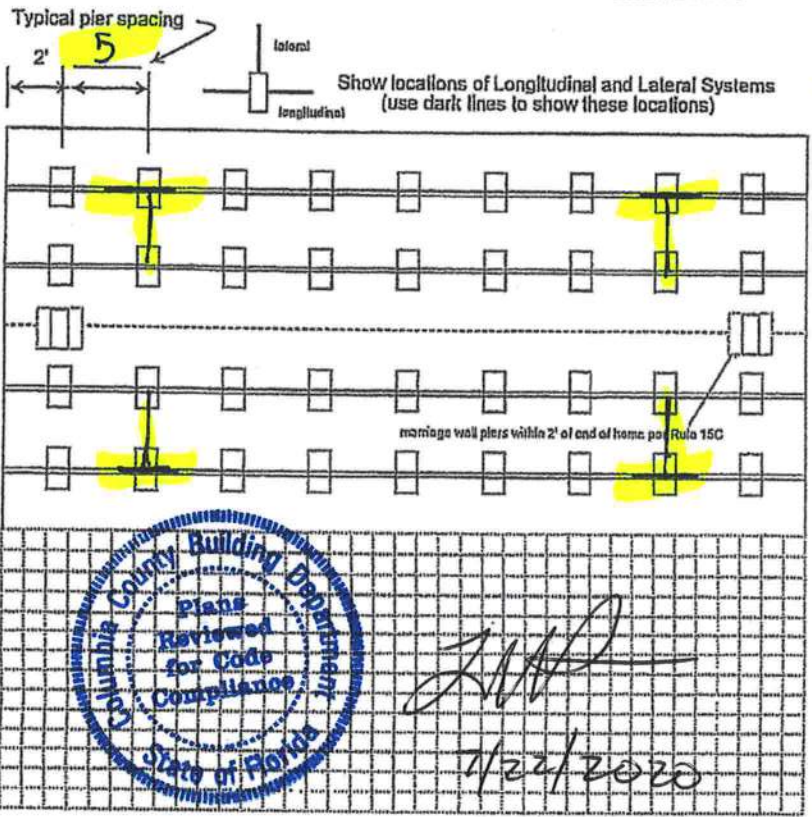

New Home Used Home

Home installed to the Manufacturer's Installation Manual

Home is installed in accordance with Rule 15-C

Single wide Wind-Zone II Wind Zone III

Double wide Installation Decal # 71621

Triple/Quad Serial # FLHMLCP 5377693 A/B

PIER SPACING TABLE FOR USED HOMES

Load bearing capacity	Footer size (sq in)	16" x 16" (256)	18 1/2" x 18 1/2" (342)	20" x 20" (400)	22" x 22" (484)	24" x 24" (576)	26" x 26" (676)
1000 psf	3'	3'	4'	5'	6'	7'	8'
1500 psf	4' 6"	4' 6"	6'	7'	8'	8'	8'
2000 psf	6'	6'	8'	8'	8'	8'	8'
2500 psf	7' 6"	7' 6"	8'	8'	8'	8'	8'
3000 psf	8'	8'	8'	8'	8'	8'	8'
3500 psf	8'	8'	8'	8'	8'	8'	8'

* Interpolated from Rule 15C-1 pier spacing table.

PIER PAD SIZES

I-beam pier pad size 17x22

Perimeter pier pad size 16x16

Other pier pad sizes (required by the mfg.) 23x31

POPULAR PAD SIZES

Pad Size	Sq In
16 x 16	256
16 x 18	288
18.5 x 18.5	342
16 x 22.5	360
17 x 22	374
13 1/4 x 26 1/4	348
20 x 20	400
17 3/16 x 25 3/16	441
17 1/2 x 25 1/2	446
24 x 24	576
26 x 26	676

Draw the approximate locations of marriage wall openings 4 foot or greater. Use this symbol to show the piers.

List all marriage wall openings greater than 4 foot and their pier pad sizes below.

Opening	Pier pad size
3'	17x22
13	23x31
3'6"	17x25

ANCHORS

4 ft 5 ft

FRAME TIES

within 2' of end of home spaced at 5' 4" oc

TIEDOWN COMPONENTS

Longitudinal Stabilizing Device (LSD)
Manufacturer OTI

Longitudinal Stabilizing Device w/ Lateral Arms
Manufacturer OTI

OTHER TIES

Number

Sidewall 16

Longitudinal 3

Marriage wall 2

Shearwall —

POCKET PENETROMETER TEST

The pocket penetrometer tests are rounded down to 1500 psf or check here to declare 1000 lb. soil _____ without testing.

X 1500 X 1500 X 1500

POCKET PENETROMETER TESTING METHOD

1. Test the perimeter of the home at 6 locations.
2. Take the reading at the depth of the footer.
3. Using 500 lb. increments, take the lowest reading and round down to that increment.

X 1500 X 1500 X 1500

TORQUE PROBE TEST

The results of the torque probe test is 285 inch pounds or check here if you are declaring 5" anchors without testing _____. A test showing 275 inch pounds or less will require 5 foot anchors.

Note: A state approved lateral arm system is being used and 4 ft. anchors are allowed at the sidewall locations. I understand 5 ft anchors are required at all centerline tie points where the torque test reading is 275 or less and where the mobile home manufacturer may require anchors with 4000 lb holding capacity.

N/A Installer's initials

ALL TESTS MUST BE PERFORMED BY A LICENSED INSTALLER

Installer Name David Wright

Date Tested _____

Electrical

Connect electrical conductors between multi-wide units, but not to the main power source. This includes the bonding wire between multi-wide units. Pg. 15-15-c

Plumbing

Connect all sewer drains to an existing sewer tap or septic tank. Pg. 15-15-a

Connect all potable water supply piping to an existing water meter, water tap, or other independent water supply systems. Pg. 15-15-c

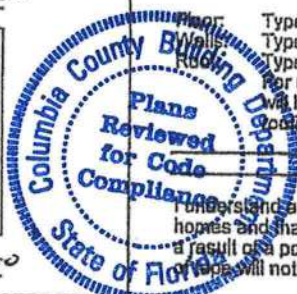

Site Preparation

Debris and organic material removed
 Water drainage: Natural _____ Swale _____ Pad Other _____

Fastening multi wide units

Roof: Type Fastener: LAG Length: 6" Spacing: 2'
 Walls: Type Fastener: SCREWS Length: 3" Spacing: 18"
 Ridge: Type Fastener: LAGO Length: 6" Spacing: 2'
 For used homes a min. 30 gauge, 8" wide, galvanized metal strip will be centered over the peak of the roof and fastened with galv. roofing nails at 2" on center on both sides of the centerline.

Gasket (weatherproofing requirement)

I understand a properly installed gasket is a requirement of all new and used homes and that condensation, mold, mildew and buckled marriage walls are a result of a poorly installed or no gasket being installed. I understand a strip of tape will not serve as a gasket.

Installer's Initials N/A

Type gasket FACTORY
 Pg. _____

Installed:
 Between Floors Yes
 Between Walls Yes ENDS
 Bottom of ridgebeam Yes

Weatherproofing

The bottomboard will be repaired and/or laped. Yes Pg. 17-15-c
 Siding on units is installed to manufacturer's specifications. Yes
 Fireplace chimney installed so as not to allow intrusion of rain water. Yes _____

Miscellaneous

Skirting to be installed. Yes _____ No N/A
 Dryer vent installed outside of skirting. Yes _____ N/A
 Range downflow vent installed outside of skirting. Yes _____ N/A
 Drain lines supported at 4 foot intervals. Yes
 Electrical crossovers protected. Yes
 Other: _____

Installer verifies all information given with this permit worksheet is accurate and true based on the

Installer Signature David Wright Date _____

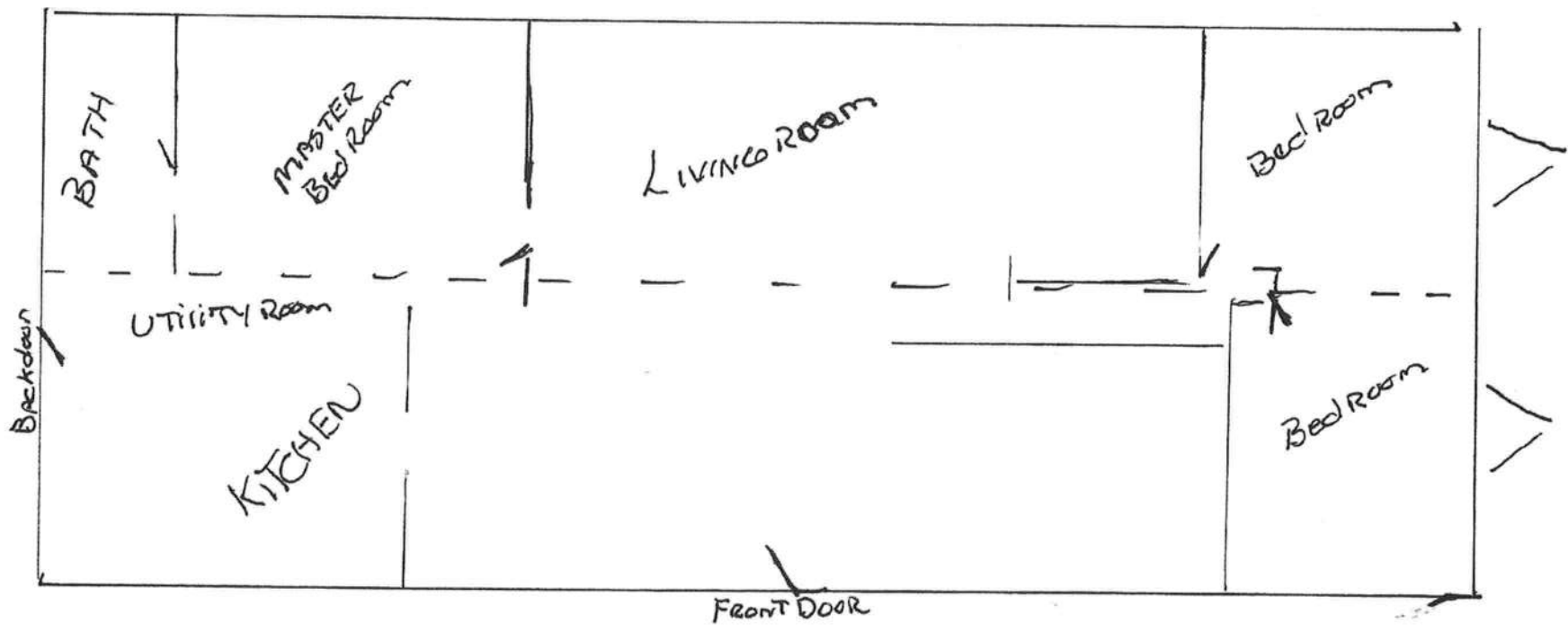

License Number: IH / 1129420 / 1 Name: DAVID E ALBRIGHT

Order #: 4444	Label #: 71621	Manufacturer: HOMES OF MERIT	(Check Size of Home)
Homeowner: WARNER	Year Model: 1991		Single _____
Address: 260 S.W. CARUSO PL	Length & Width: 52 x 28		Double <input checked="" type="checkbox"/> _____
City/State/Zip: LAKE CITY FL 32024	Type Longitudinal System:		Triple _____
Phone #:	Type Lateral Arm System:		HUD Label #:
Date Installed:	New Home: _____ Used Home: <input checked="" type="checkbox"/>		Soil Bearing / PSF:
Installed Wind Zone: II	Data Plate Wind Zone: II		Torque Probe / in-lbs:
Note:			Permit #:

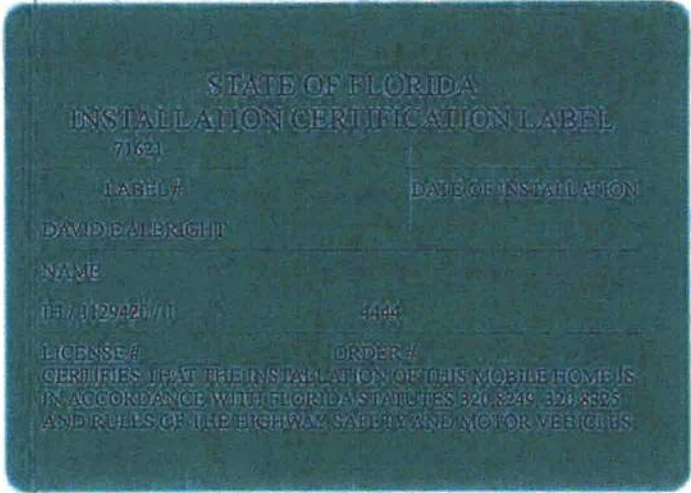

INSTRUCTIONS

PLEASE WRITE DATE OF
INSTALLATION AND AFFIX
LABEL NEXT TO HUD LABEL.
USE PERMANENT INK PEN
OR MARKER ONLY.
COMPLETE INFORMATION
ABOVE AND KEEP ON FILE
FOR A MINIMUM OF 2 YEARS.
YOU ARE REQUIRED TO
PROVIDE COPIES WHEN
REQUESTED.

