

MITEK PLATE APPROVAL #'S 2197.2 - 2197.4, LP PRODUCT #'S LVL #15228-R3 & LPI #15401-R4

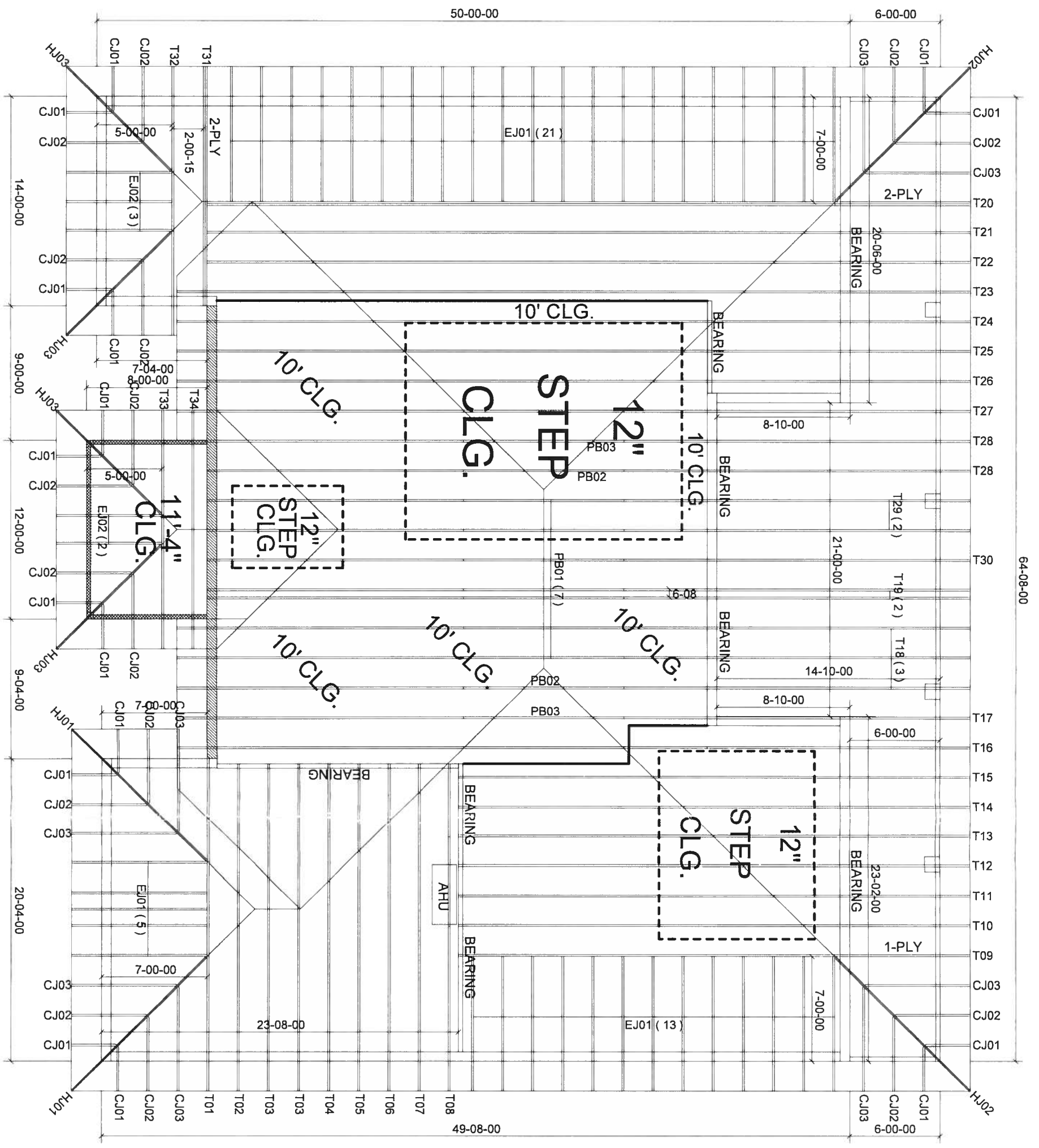

6/12 PITCH  
24" O/H

**BEARING HEIGHT SCHEDULE**

	8' - 0"
	10' - 0"
	11' - 4"

**NOTES:**

- 1) REFER TO HD 91 (RECOMMENDATIONS FOR HANGING INSTALLATION AND TEMPORARY BRACING) BEARING HEIGHT SCHEDULE FOR PERMANENT BRACING REQUIRED
- 2) ALL TRUSSES (INCLUDING TRUSSES UNDER VALLEY FRAMING) MUST BE COMPLETELY DECKED OR REFER TO DETAIL W05 FOR ALTERNATE BRACING REQUIREMENTS
- 3) ALL VALLEYS ARE TO BE CONVENTIONALLY FRAMED BY BUILDER
- 4) ALL TRUSSES ARE DESIGNED FOR 2.4 C/MINIMUM ST. RATIO, UNLESS OTHERWISE NOTED
- 5) ALL WALLS SHOWN ON PLACEMENT PLAN ARE CONSIDERED TO BE LOAD BEARING, UNLESS OTHERWISE NOTED
- 6) 5/42 TRUSSES MUST BE INSTALLED WITH THE TOP BEING UP
- 7) BEARING UNITS ARE TO BE FINISHED BY BUILDER



**Jacksonville**  
Tampa  
Freeport

PHONE 904-772-6100 FAX 904-772-1973  
PHONE 813-621-9831 FAX 813-628-8956  
PHONE 850-835-4541 FAX 850-835-6835

**HOUSECRAFT HOMES**  
LOT 24 LAUREL LAKE

DATE	7-25-17	BY	KLH
SCALE	SPEC HSE	PROJECT	1142756
PROJECT	LOT 24 LAUREL LAKE	PHONE	1142756