

Willie H. Lee
12/19/05

NOTE:
EXTEND EXISTING HOT AND COLD WATER PLUMBING THROUGH THE ATTIC AND TIE INTO NEW PLUMBING FIXTURES

NOTE:
HVAC CONTRACTOR TO SUBMIT SHOP DRAWINGS FOR DUCTWORK EXTENSION FROM EXISTING SYSTEM INTO ADDITION. ALL WORK SHALL BE IN COMPLIANCE WITH THE FLORIDA MECHANICAL CODE, 2004 EDITION.

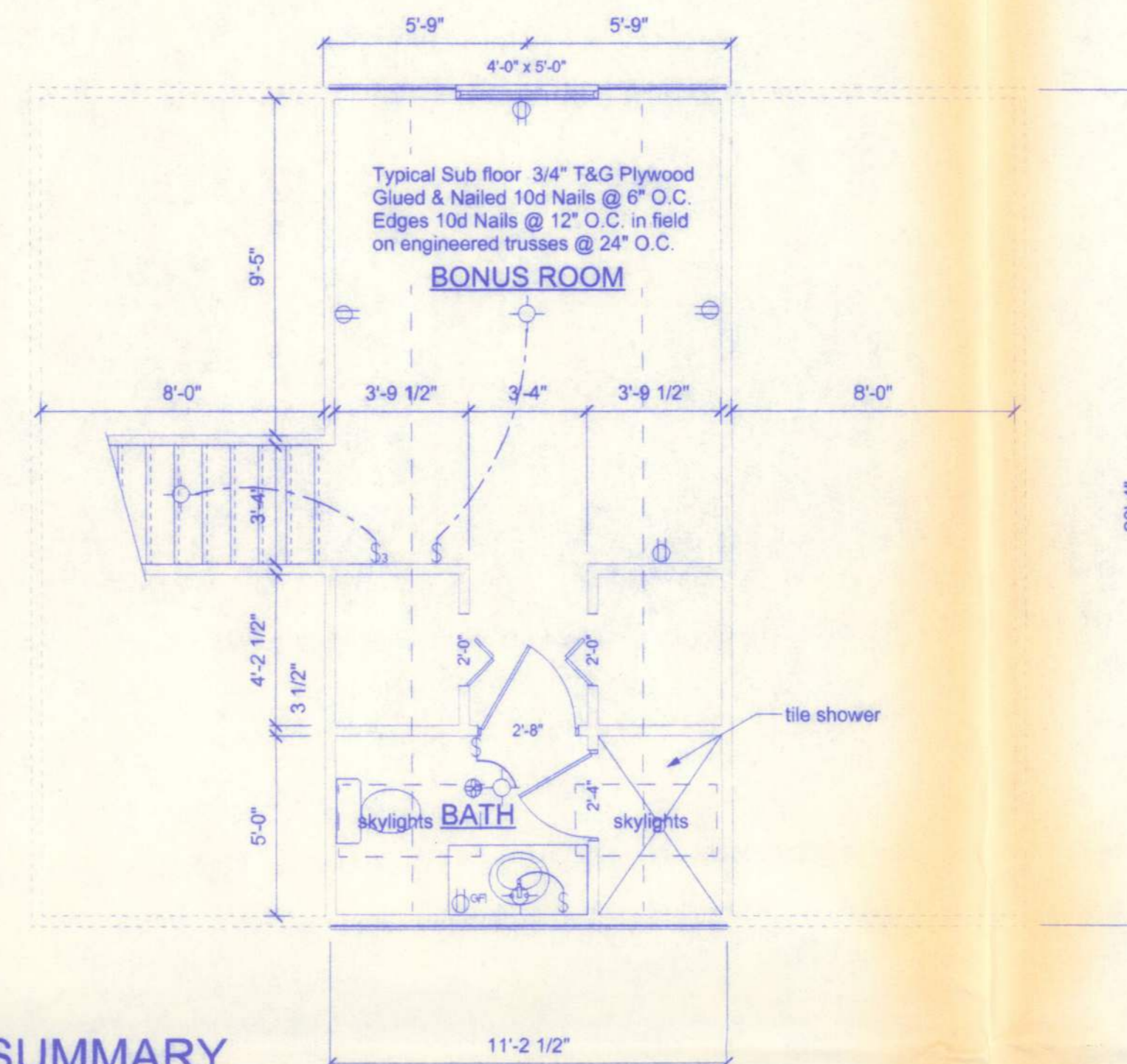
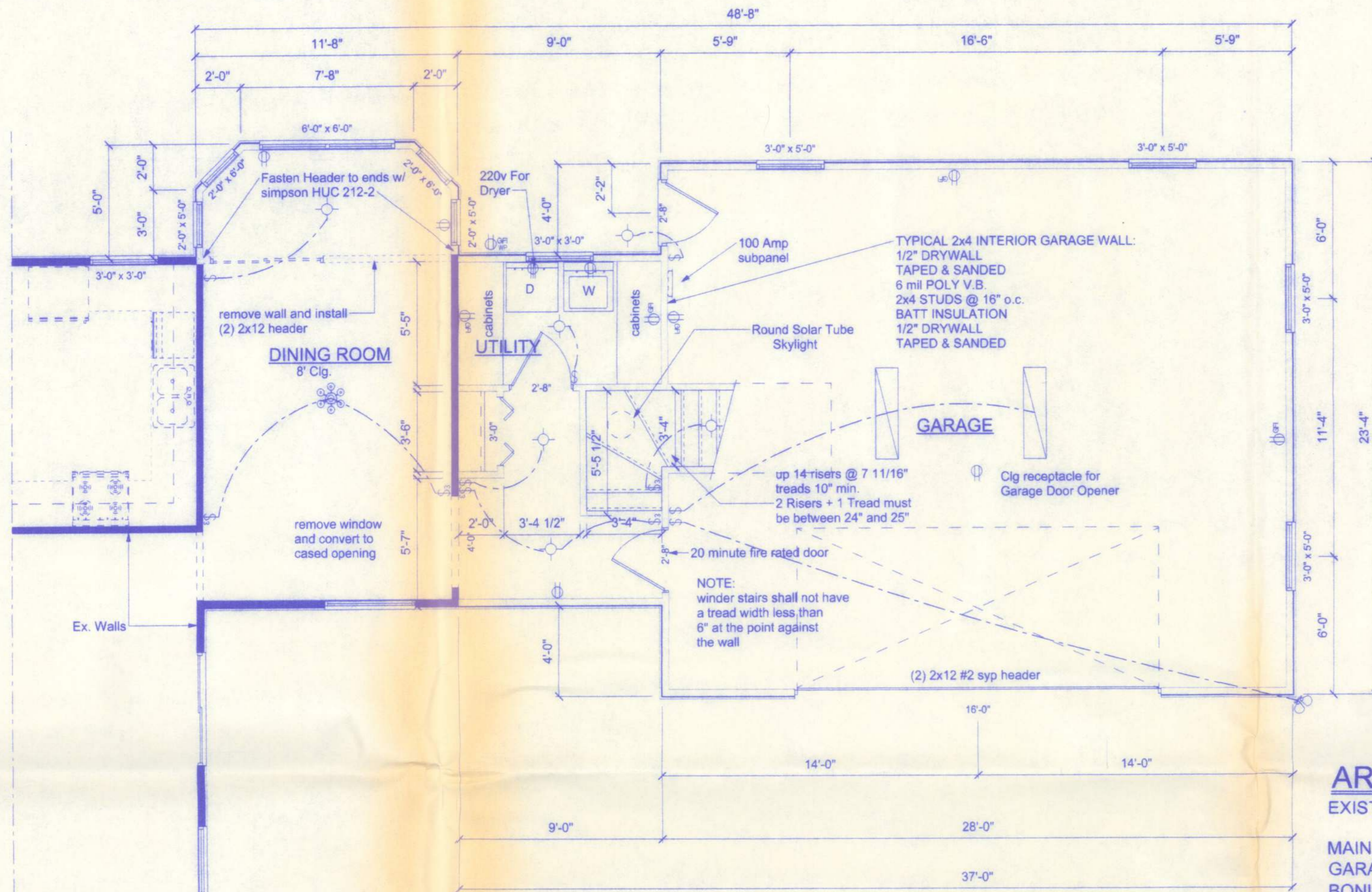

ELECTRICAL	SYMBOL
chandelier	
fluorescent fixture	
light	
outlet	
outlet 220v	
outlet gfi	
switch	
switch 3 way	

AREA SUMMARY

EXISTING AREA	1,679 SF
MAIN ADDITION	202 SF
GARAGE	667 SF
BONUS ROOM	271 SF
TOTAL ADDITION	1,140 SF

FLOOR PLAN

SCALE: 1/4" = 1'-0"

NOTE:
ALL WIND LOADS ARE IN ACCORDANCE WITH SECTION 1609, FLORIDA BUILDING CODE, 2004 EDITION.

BASIC WIND SPEED	110 MPH	
IMPORTANCE FACTOR	1.0	
BUILDING CATEGORY	2	
EXPOSURE	B	
INTERNAL PRESSURE COEFFICIENT	+/- 0.18	
COMPONENT AND CLADDING PRESSURE	WALLS	+21.8/-29.1 PSF
	ROOF	+12.5/-29.1 PSF
	OVERHANGS	-71.6 PSF
TYPE OF STRUCTURE	ENCLOSED	
ROOF DEAD LOAD	10 psf	
ROOF LIVE LOAD	20 psf	
FLOOR DEAD LOAD	20 psf	
FLOOR LIVE LOAD	40 psf	

NOTE:
5/8" DRYWALL (MIN) REQUIRED FOR ENTIRE CEILING AREA IN GARAGE (BONUS RM ABOVE) PER FBC-R 309.1

ELECTRICAL PLAN NOTES

WIRE ALL APPLIANCES, HVAC UNITS AND OTHER EQUIPMENT PER MANUF. SPECIFICATIONS.

CONSULT THE OWNER FOR THE NUMBER OF SEPERATE TELEPHONE LINES TO BE INSTALLED.

INSTALLATION SHALL BE PER NAT'L. ELECTRIC CODE.

ALL SMOKE DETECTORS SHALL BE 120V W/BATTERY BACKUP OF THE PHOTOELECTRIC TYPE, AND SHALL BE INTERLOCKED TOGETHER. INSTALL INBIDE AND NEAR ALL BEDROOMS.

TELEPHONE, TELEVISION AND OTHER LOW VOLTAGE DEVICES OR OUTLETS SHALL BE AS PER THE OWNER'S DIRECTIONS, & IN ACCORDANCE W/ APPLICABLE SECTIONS OF NEC-LATEST EDITION.

ELECTRICAL CONT'R SHALL PREPARE "AS-BUILT" SHOP DWGS INDICATING ALL ELECTRICAL WORK, INCLUDING ANY CHANGES TO THE ELEC. PLAN, ADD'NS TO THE ELEC. PLAN, RISER DIAGRAM, AS-BUILT PANEL SCHEDULE W/ ALL CKTS IDENTIFIED W/ CKT Nr., DESCRIPTION & BRKR, SERVICE ENT. & ALL UNDERGROUND WIRE LOCATIONS/ROUTING/DEPTH. RISER DIA. SHALL INCLUDE WIRE SIZES/TYE & EQUIPMENT TYE W/ RATINGS & LOADS. CONTRACTOR SHALL PROVIDE 1 COPY OF AS-BUILT DWGS TO OWNER & 1 COPY TO THE PERMIT ISSUING AUTHORITY.

BONUS ROOM

SCALE: 1/4" = 1'-0"

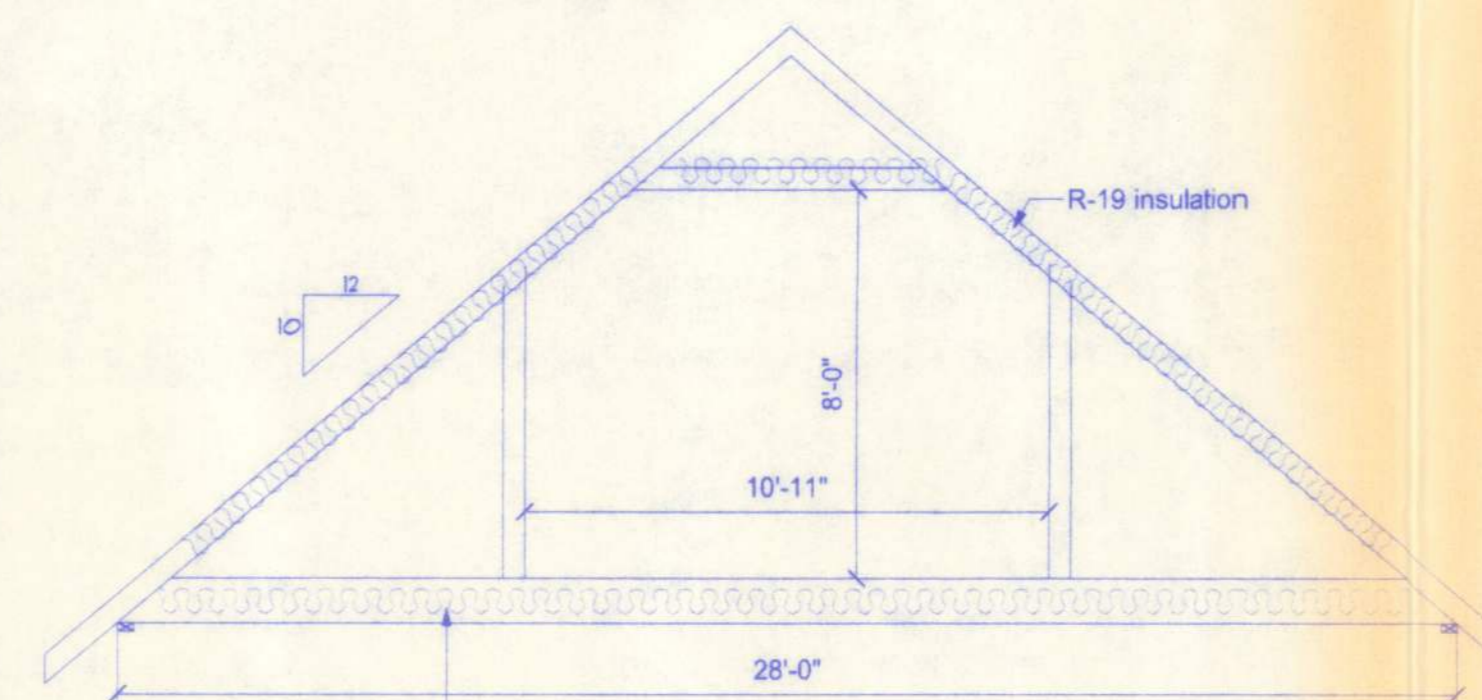

TRUSS PROFILE

SCALE: 1/4" = 1'-0"

CONSTRUCTION DOCUMENTS:

THE CUSTOMER IS RESPONSIBLE FOR DELIVERING THE REQUIRED SETS OF CONSTRUCTION DOCUMENTS TO THE PERMIT ISSUING AUTHORITY FOR THE ISSUANCE OF CONSTRUCTION PERMITS. THE CONTRACTOR IS SOLELY RESPONSIBLE FOR REVIEWING THE PLANS AND VERIFYING ALL EXISTING CONDITIONS, ELEVATIONS, AND DIMENSIONS PRIOR TO COMMENCING CONSTRUCTION INCLUDING FABRICATION. ALL DISCREPANCIES SHALL BE REPORTED TO THE ARCHITECT/ENGINEER FOR RESOLUTION.

DO NOT SCALE THESE PLANS:

AMPLE DIMENSIONS ARE SHOWN ON THE PLANS TO LOCATE ALL ITEMS. SIMPLE ARITHMETIC MAY BE USED TO DETERMINE THE LOCATION OF THOSE ITEMS NOT DIMENSIONED.

CHANGES TO PLAN SETS:

PLEASE DO NOT MAKE ANY STRUCTURAL CHANGES TO THESE PLANS WITHOUT CONSULTING WITH THE ARCHITECT/ENGINEER. THE OWNER SHALL ASSUME ANY AND ALL LIABILITY FOR STRUCTURAL DAMAGE RESULTING FROM CHANGES MADE TO THE PLANS OR BY SUBSTITUTION OF MATERIALS DIFFERENT FROM SPECIFICATIONS ON THE PLANS.

PRODUCT CODE	SIZE	COUNT
32x80 colonial c 1	2'-8"	1
60x80 sliding glass 2	5'-0"	2
192x84 wide panel	16'-0"	1
3068 BF	2'-0"	1
3068 BF	2'-0"	1
3068-2 BF	3'-0"	1
2468	2'-4"	1
2868	2'-8"	3
(2) SH 3050	6'-0" x 5'-0"	2
(2) SH 3050	6'-0" x 6'-0"	1
SH 2050	2'-0" x 5'-0"	2
SH 2060	2'-0" x 6'-0"	2
SH 3030	3'-0" x 3'-0"	2
SH 3050	3'-0" x 5'-0"	4
SH 4050	4'-0" x 5'-0"	2

NOTE:
BATHROOM EXHAUST SHALL BE DIRECTED TO OUTSIDE OF BUILDING. EXHAUST AIR SHALL NOT BE DIRECTED ONTO WALKWAYS. AIR EXHAUST OPENINGS SHALL BE PROTECTED WITH CORROSION-RESISTANT SCREENS, LOUVERS OR GRILLS IF TERMINATING OUT DOORS.

NOTE:
EACH VERTICAL DRYER VENT RISER SHALL BE PROVIDED WITH A CLEANOUT. DRYER EXHAUSTS SHALL TERMINATE ON THE OUTSIDE OF THE BUILDING AND SHALL BE EQUIPED WITH A BACHDRAFT DAMPER WITHOUT SCREENS.

NOTE:
THE MINIMUM NATURAL VENTILATION AREA REQUIRED FOR GARAGES SHALL BE 4 PERCENT OF THE FLOOR AREA BEING VENTILATED. THE MINIMUM MECHANICAL VENTILATION FOR GARAGES SHALL BE 100 CFM PER CAR.

NOTE:
EXTERIOR WINDOWS AND GLASS DOORS SHALL BE TESTED BY AN APPROVED INDEPENDENT TESTING LABORATORY, AND BEAR AN AAMA OR WDMA OR OTHER APPROVED LABEL IDENTIFYING THE MANUFACTURER, PERFORMANCE CHARACTERISTICS AND APPROVED PRODUCT EVALUATION ENTITY TO INDICATE COMPLIANCE WITH THE REQUIREMENTS OF THE FOLLOWING SPECIFICATION:
ANSI/AAMA/NWDA 101/IS2 2/97

THE CONSTRUCTION SHALL BE TESTED IN ACCORDANCE WITH ASTM E 330, STANDARD TEST METHODS FOR STRUCTURAL PERFORMANCE OF EXTERIOR WINDOWS, CURTAIN WALLS, AND DOORS BY UNIFORM STATIC AIR PRESSURE.

CONTRERAS ADDITION

161 N.W. MADISON STREET
SUITE #102
LAKE CITY, FL 32065
(386)758-4209

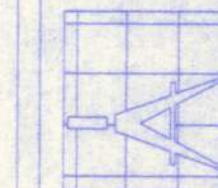

Freeman
Design Group
inc

DATE 10/5/05

DRAWN BY W.H.F.

REVISIONS

SHEET A-1

OF 5

PROJECT NO. 05.R034

CERTIFICATE OF AUTHORIZATION # 00006701