



STATE OF FLORIDA  
DEPARTMENT OF ENVIRONMENTAL PROTECTION  
ONSITE SEWAGE TREATMENT AND DISPOSAL  
SYSTEM (OSTDS)

PERMIT NO. 24-0341  
DATE PAID: 5/11/24  
FEE PAID: 200.00  
RECEIPT #: 2028123

APPLICATION FOR CONSTRUCTION PERMIT

APPLICATION FOR:

[ ] New System [X] Existing System [ ] Holding Tank [ ] Innovative  
[ ] Repair [ ] Abandonment [ ] Temporary [ ]

APPLICANT: Ronnie Foxx EMAIL: \_\_\_\_\_  
AGENT: Susan L. Frazee TELEPHONE: (386) 292-6722  
MAILING ADDRESS: 346 NW Ivy Gln., Lake City, FL 32055

TO BE COMPLETED BY APPLICANT OR APPLICANT'S AUTHORIZED AGENT. SYSTEMS MUST BE CONSTRUCTED BY A PERSON LICENSED PURSUANT TO 489.105(3)(m) OR 489.552, FLORIDA STATUTES. IT IS THE APPLICANT'S RESPONSIBILITY TO PROVIDE DOCUMENTATION OF THE DATE THE LOT WAS CREATED OR PLATTED (MM/DD/YY) IF REQUESTING CONSIDERATION OF STATUTORY GRANDFATHER PROVISIONS.

PROPERTY INFORMATION OSTDS REMEDIATION PLAN? [ Y / (N) ]  
LOT: 28 BLOCK: \_\_\_\_\_ SUBDIVISION: Hills at Rose Creek AI PLATTED: \_\_\_\_\_

PROPERTY ID #: 32-45-17-09116-128 ZONING: \_\_\_\_\_ I/M OR EQUIVALENT: [ Y / (N) ]

PROPERTY SIZE: 5.01 ACRES WATER SUPPLY: [X] PRIVATE PUBLIC [ ] <=2000GPD [ ] >2000GPD

IS SEWER AVAILABLE AS PER 381.0065, FS? [ Y / N ] DISTANCE TO SEWER: \_\_\_\_\_ FT

PROPERTY ADDRESS: 262 SW Oakway, Lake City, FL 32025

DIRECTIONS TO PROPERTY: SW Oakway; TL onto US 441S, TR onto SW Tustenugee Ave, TL onto SW Hill Creek DR, TL onto SW Oakway, prop. on left

BUILDING INFORMATION [X] RESIDENTIAL [ ] COMMERCIAL

Unit No.	Type of Establishment	No. of Bedrooms	Building Area Sqft	Commercial/Institutional System Design Table I, Chapter 62-6, FAC
1	<u>in ground swimming pool</u>			<u>Orig. 23-0030 attached</u>
2				
3				
4				

[ ] Floor/Equipment Drains [ ] Other (Specify) \_\_\_\_\_

SIGNATURE: Susan L. Frazee DATE: 4/23/2024

Handwritten text at the top of the page, possibly a header or title, which is mostly illegible due to fading.

Main body of handwritten text, consisting of several lines of cursive script that are difficult to decipher.

A line of text starting with a red mark, possibly a date or a specific reference, such as "1891".

Another section of handwritten text, appearing as a separate paragraph or entry, with some lines being more legible than others.

A line of text with a red mark, possibly a signature or a date, located in the lower middle section of the page.

Final section of handwritten text at the bottom of the page, including what might be a signature or a concluding note.

STATE OF FLORIDA  
DEPARTMENT OF ENVIRONMENTAL PROTECTION  
APPLICATION FOR CONSTRUCTION PERMIT

Permit Application Number 24-0361

----- PART II - SITEPLAN -----

Scale: Each block represents 10 feet and 1 inch = 40 feet.

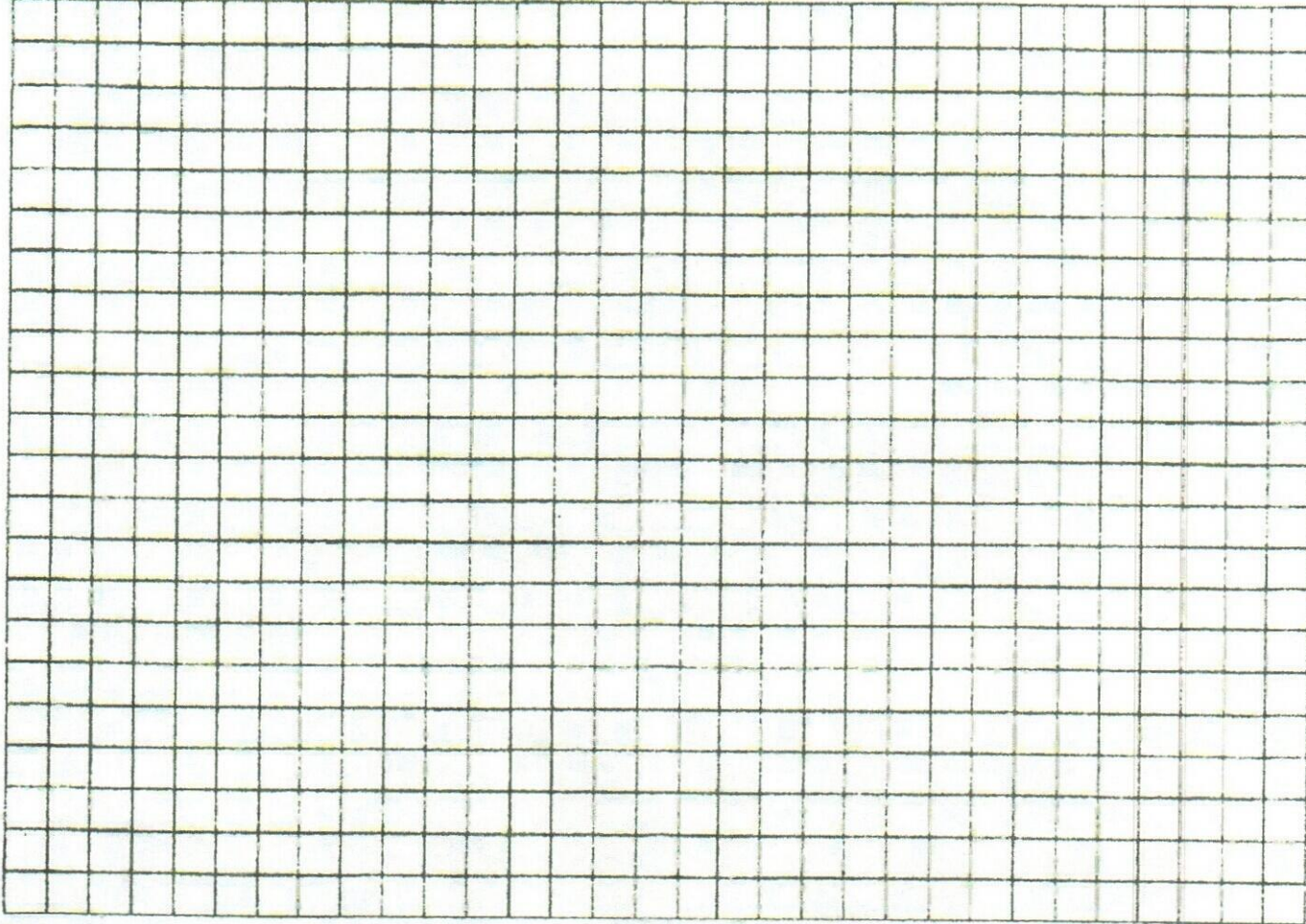

Notes: \_\_\_\_\_  
\_\_\_\_\_

Site Plan submitted by: see attached 4/24/24 Susan L Frayer  
(following)  
Plan Approved  Not Approved Date 5/6/24  
By [Signature] ES2 Columbia County Health Department

ALL CHANGES MUST BE APPROVED BY THE COUNTY HEALTH DEPARTMENT

DEP 4015, 06-21-2022 (Obsoletes previous editions which may not be used)

Incorporated: 62-6.004, F.A.C.



24-0341

# Forx PROPOSED SITE PLAN

32-45-17-09116  
128

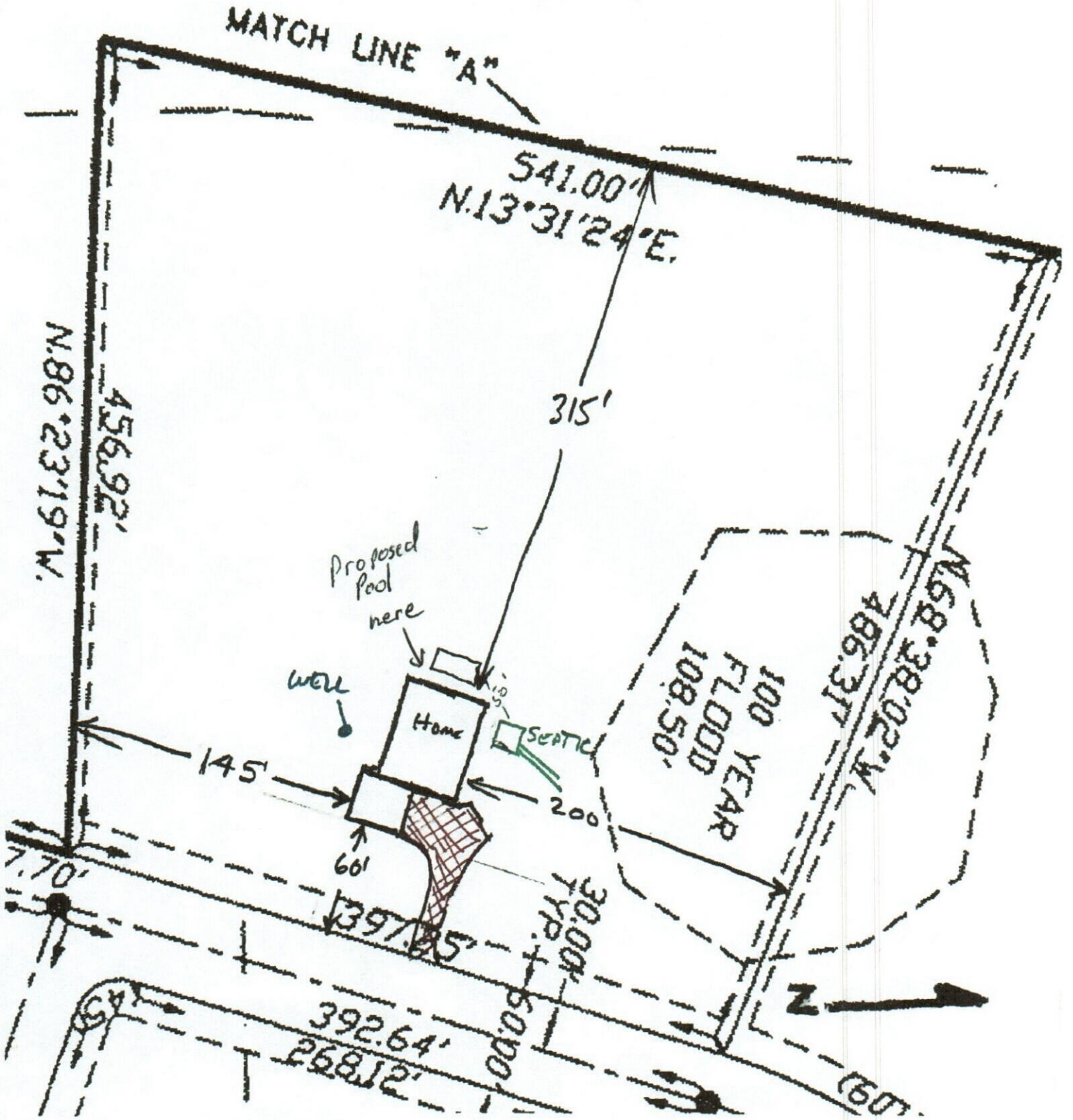

Handwritten text at the top of the page, possibly a title or header, including the number '10'.

