

Legend

Roads

- Roads
- others
- Dirt
- Interstate
- Main
- Other
- Paved
- Private
- 2018Aerials

Parcels

Ft White

Lake City Limits

2018 Flood Zones

0.2 PCT ANNUAL CHANCE

A

AE

AH

LidarElevations



Columbia County, FLA - Building & Zoning Property Map

Printed: Thu Aug 20 2020 15:56:45 GMT-0400 (Eastern Daylight Time)

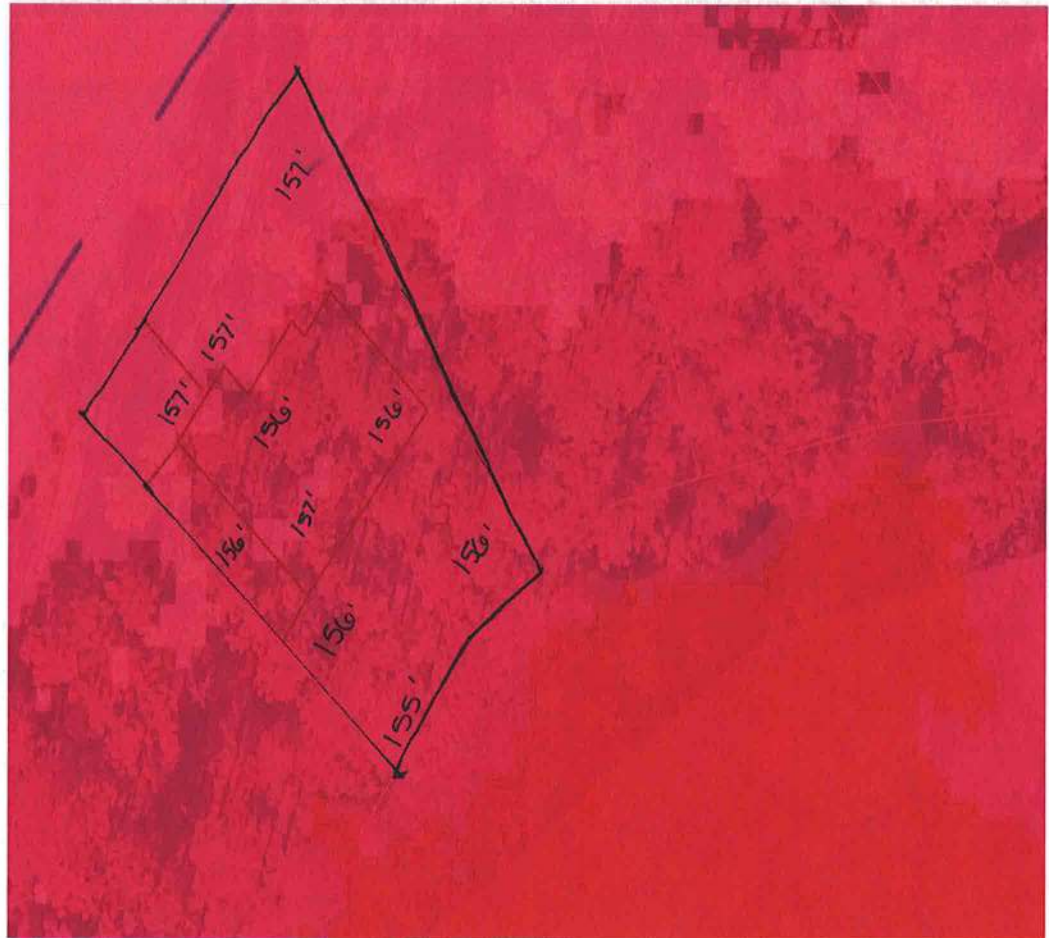

Parcel Information

Parcel No: 23-3S-16-02279-105
Owner: DON LITTLE CONSTRUCTION &
Subdivision: TURKEY CREEK UNIT 1
Lot:
Acres: 0.2599688
Deed Acres:
District: District 1 Ronald Williams
Future Land Uses: Residential - Low
Flood Zones:
Official Zoning Atlas: PRD

All data, information, and maps are provided "as is" without warranty or any representation of accuracy, timeliness of completeness. Columbia County, FL makes no warranties, express or implied, as to the use of the information obtained here. There are no implied warranties of merchantability or fitness for a particular purpose. The requester acknowledges and accepts all limitations, including the fact that the data, information, and maps are dynamic and in a constant state of maintenance, and update.