

**Columbia County Property Appraiser**

Jeff Hampton

**2026 Working Values**

updated: 4/30/2026

Parcel: << 03-4S-16-02731-023 (11204) >>

**Owner & Property Info**

Result: 1 of 1

Owner	ADAMS HOMES OF NORTHWEST FLORIDA INC 100 WEST GARDEN ST PENSACOLA, FL 32502		
Site	271 SW BELFLOWER DR, LAKE CITY		
Description*	LOT 23 PRESERVE AT LAUREL LAKE UNIT 1. WD 1260-2080, WD 1300-369, WD 1533-2258.		
Area	0.27 AC	S/T/R	03-4S-16
Use Code**	VACANT (0000)	Tax District	2

\*The Description above is not to be used as the Legal Description for this parcel in any legal transaction.  
 \*\*The Use Code is a FL Dept. of Revenue (DOR) code and is not maintained by the Property Appraiser's office. Please contact your city or county Planning & Zoning office for specific zoning information.

**Property & Assessment Values**

2025 Certified Values		2026 Working Values	
Mkt Land	\$38,500	Mkt Land	\$38,500
Ag Land	\$0	Ag Land	\$0
Building	\$0	Building	\$0
XFOB	\$0	XFOB	\$0
Just	\$38,500	Just	\$38,500
Class	\$0	Class	\$0
Appraised	\$38,500	Appraised	\$38,500
SOH/10% Cap	\$10,244	SOH/10% Cap	\$0
Assessed	\$38,500	Assessed	\$38,500
Exempt	\$0	Exempt	\$0
Total Taxable	county:\$28,256 city:\$0 other:\$0 school:\$38,500	Total Taxable	county:\$38,500 city:\$0 other:\$0 school:\$38,500

NOTE: Property ownership changes can cause the Assessed value of the property to reset to full Market value, which could result in higher property taxes.

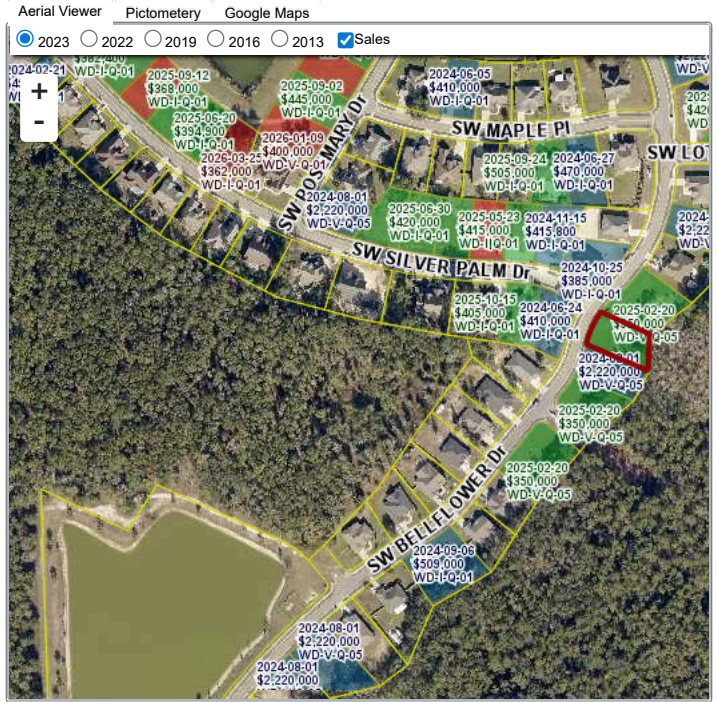

**Sales History**

Sale Date	Sale Price	Book/Page	Deed	V/I	Qualification (Codes)	RCode
2/20/2025	\$350,000	1533 / 2258	WD	V	Q	05 (Multi-Parcel Sale) - show
8/17/2015	\$2,945,000	1300 / 369	WD	V	U	30
8/29/2013	\$963,500	1260 / 2080	WD	V	U	37

**Building Characteristics**

Bldg Sketch	Description*	Year Blt	Base SF	Actual SF	Bldg Value
NONE					

**Extra Features & Out Buildings**

Code	Desc	Year Blt	Value	Units	Dims
NONE					

**Land Breakdown**

Code	Desc	Units	Adjustments	Eff Rate	Land Value
0000	VAC RES (MKT)	1.000 LT (0.270 AC)	1.1000/1.0000 1.0000/ /	\$38,500 /LT	\$38,500

Search Result: 1 of 1

© Columbia County Property Appraiser | Jeff Hampton | Lake City, Florida | 386-758-1083

GrizzlyLogic

The information presented on this website was derived from data which was compiled by the Columbia County Property Appraiser solely for the governmental purpose of property assessment. This information should not be relied upon by anyone as a determination of the ownership of property or market value. The GIS Map image is not a survey and shall not be used in a Title Search or any official capacity. No warranties, expressed or implied, are provided for the accuracy of the data herein, its use, or its interpretation. This website was last updated: 4/30/2026 and may not reflect the data currently on file at our office.