

46181



STATE OF FLORIDA
DEPARTMENT OF HEALTH
ONSITE SEWAGE TREATMENT AND DISPOSAL
SYSTEM

CR # 10-7442

PERMIT NO. 20-0047
DATE PAID: 1/16/20
FEE PAID: 210.00
RECEIPT #: 1442000

Sparks Construction
755 00

APPLICATION FOR CONSTRUCTION PERMIT

APPLICATION FOR:

- New System Existing System Holding Tank Innovative
- Repair Abandonment Temporary AMENDMENT

APPLICANT: MICHAEL C. WOODS II

AGENT: SPARKS CONSTRUCTION

TELEPHONE: (386) 755-9314

MAILING ADDRESS: 426 SW COMMERCE DRIVE SUITE J LAKE CITY FL 32055

TO BE COMPLETED BY APPLICANT OR APPLICANT'S AUTHORIZED AGENT. SYSTEMS MUST BE CONSTRUCTED BY A PERSON LICENSED PURSUANT TO 489.105(3)(m) OR 489.552, FLORIDA STATUTES. IT IS THE APPLICANT'S RESPONSIBILITY TO PROVIDE DOCUMENTATION OF THE DATE THE LOT WAS CREATED OR PLATTED (MM/DD/YY) IF REQUESTING CONSIDERATION OF STATUTORY GRANDFATHER PROVISIONS.

PROPERTY INFORMATION

LOT: N/A BLOCK: N/A SUBDIVISION: METES AND BOUNDS PLATTED: _____

PROPERTY ID #: 23-4S-16-03100-010 ZONING: RES I/M OR EQUIVALENT: [NO]

PROPERTY SIZE: 5.300 ACRES WATER SUPPLY: [] PRIVATE PUBLIC [] <=2000GPD [] >2000GPD

IS SEWER AVAILABLE AS PER 381.0065, FS? [NO] DISTANCE TO SEWER: N/A FT

PROPERTY ADDRESS: SW STEEDLY DRIVE LAKE CITY, FL 32024

DIRECTIONS TO PROPERTY: **TAKE HWY 90 WEST, TURN LEFT ON SISTER'S WELCOME ROAD, TURN RIGHT ONTO SW STEEDLY DRIVE, SITE IS LAST ON THE LEFT.**

BUILDING INFORMATION [] RESIDENTIAL [] COMMERCIAL

Unit No.	Type of Establishment	No. of Bedrooms	Building Area Sqft	Commercial/Institutional System Design Table 1, Chapter 64E-6, FAC
1	HOUSE	5	1,821	
2			900	
3	TOTAL		2,721	
4				

[] Floor (Equipment Train) [] Other (Specify)

SIGNATURE:

DATE: 5/19/20

**Application for Onsite Sewage Disposal System
Construction Permit. Part II Site Plan**
Permit Application Number: 20.0047

ALL CHANGES MUST BE APPROVED BY THE COUNTY HEALTH UNIT

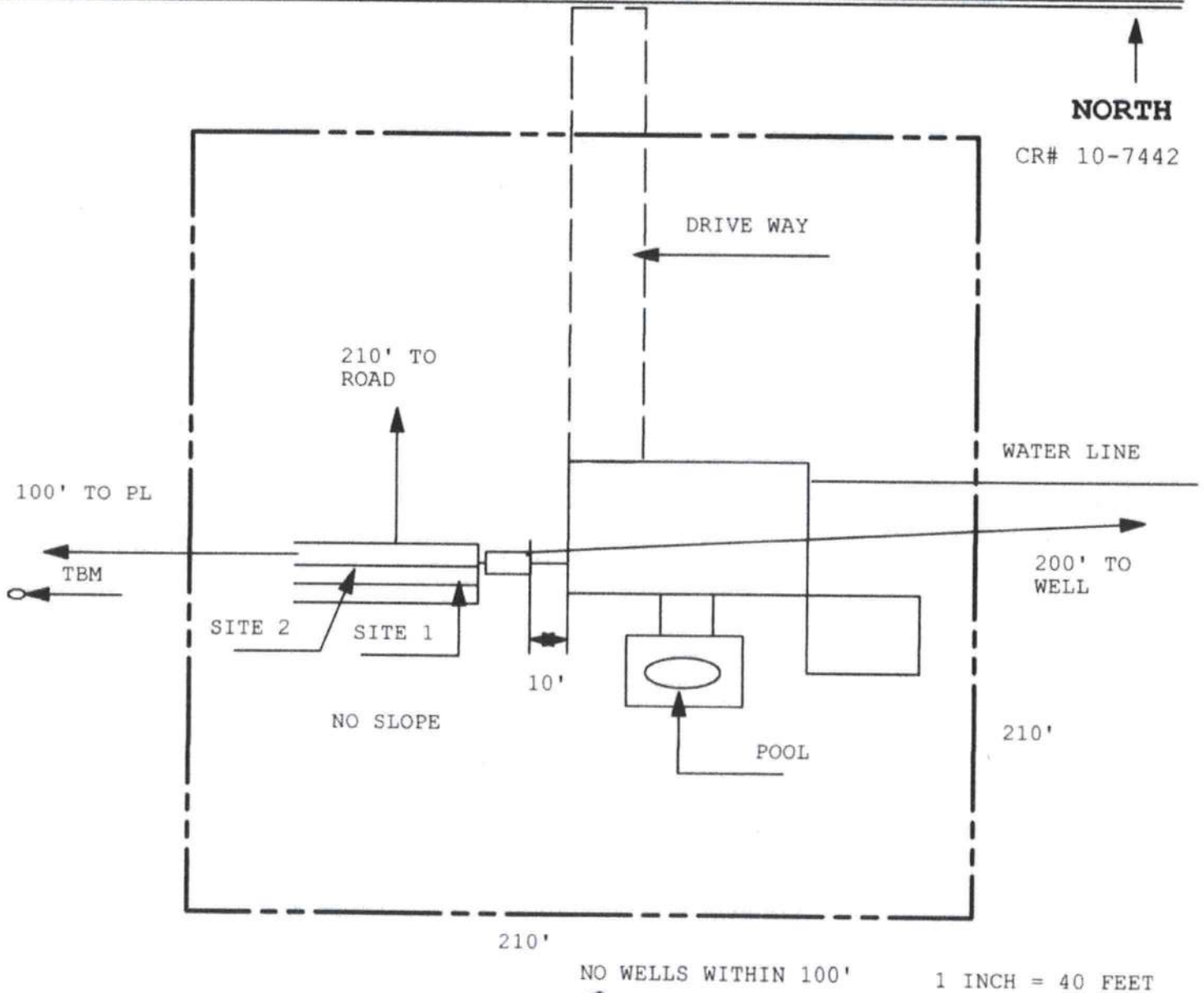

Site Plan Submitted By Paul R. [Signature] Date 5/19/20
 Plan Approved Not Approved Date 5.28.20
 By Sallie Ford Env Health Director - Columbia CPHU

Notes: _____