



STATE OF FLORIDA
DEPARTMENT OF ENVIRONMENTAL PROTECTION
ONSITE SEWAGE TREATMENT AND DISPOSAL
SYSTEM (OSTDS)

PERMIT NO. 24-0373
DATE PAID: 4/11/24
FEE PAID: 310.00
RECEIPT #: 2301582

APPLICATION FOR CONSTRUCTION PERMIT

APPLICATION FOR:

New System Existing System Holding Tank Innovative
 Repair Abandonment Temporary _____

APPLICANT: John Norris Construction LLC EMAIL: _____

AGENT: Byrd's Plumbing and Septic Inc. TELEPHONE: 386 209 1097

MAILING ADDRESS: 1829 East US 27 Neff FL 32066

TO BE COMPLETED BY APPLICANT OR APPLICANT'S AUTHORIZED AGENT. SYSTEMS MUST BE CONSTRUCTED BY A PERSON LICENSED PURSUANT TO 489.105(3) (m) OR 489.552, FLORIDA STATUTES. IT IS THE APPLICANT'S RESPONSIBILITY TO PROVIDE DOCUMENTATION OF THE DATE THE LOT WAS CREATED OR PLATTED (MM/DD/YY) IF REQUESTING CONSIDERATION OF STATUTORY GRANDFATHER PROVISIONS.

PROPERTY INFORMATION

OSTDS REMEDIATION PLAN? / N

LOT: 27 BLOCK: _____ SUBDIVISION: Stonehenge PLATTED: _____

PROPERTY ID #: 23-4s-16-03079-227 ZONING: _____ I/M OR EQUIVALENT: Y / N

PROPERTY SIZE: 0.5 ACRES WATER SUPPLY: PRIVATE PUBLIC I <= 2000GPD > 2000GPD

IS SEWER AVAILABLE AS PER 381.0065, FS? Y / N DISTANCE TO SEWER: _____ FT

PROPERTY ADDRESS: 139 SW Guinevere Way, Lake City 32024

DIRECTIONS TO PROPERTY: TL on NW Main Blvd, TR on US-90W, TL on SW Sisters Welcome Rd, TR on SW Stonehenge Ln, TR on SW Guinevere Way, property on R

BUILDING INFORMATION

RESIDENTIAL COMMERCIAL

Unit No.	Type of Establishment	No. of Bedrooms	Building Area Sqft	Commercial/Institutional System Design Table I, Chapter 62-6, FAC
1	<u>SFR</u>	<u>3</u>	<u>1716</u>	
2				
3				
4				

Floor/Equipment Drains Other (Specify) _____

SIGNATURE: Manu Rod DATE: 4/17/2024

24-0873

John Morris
139 SW Guinevere Way
Lake City 33024

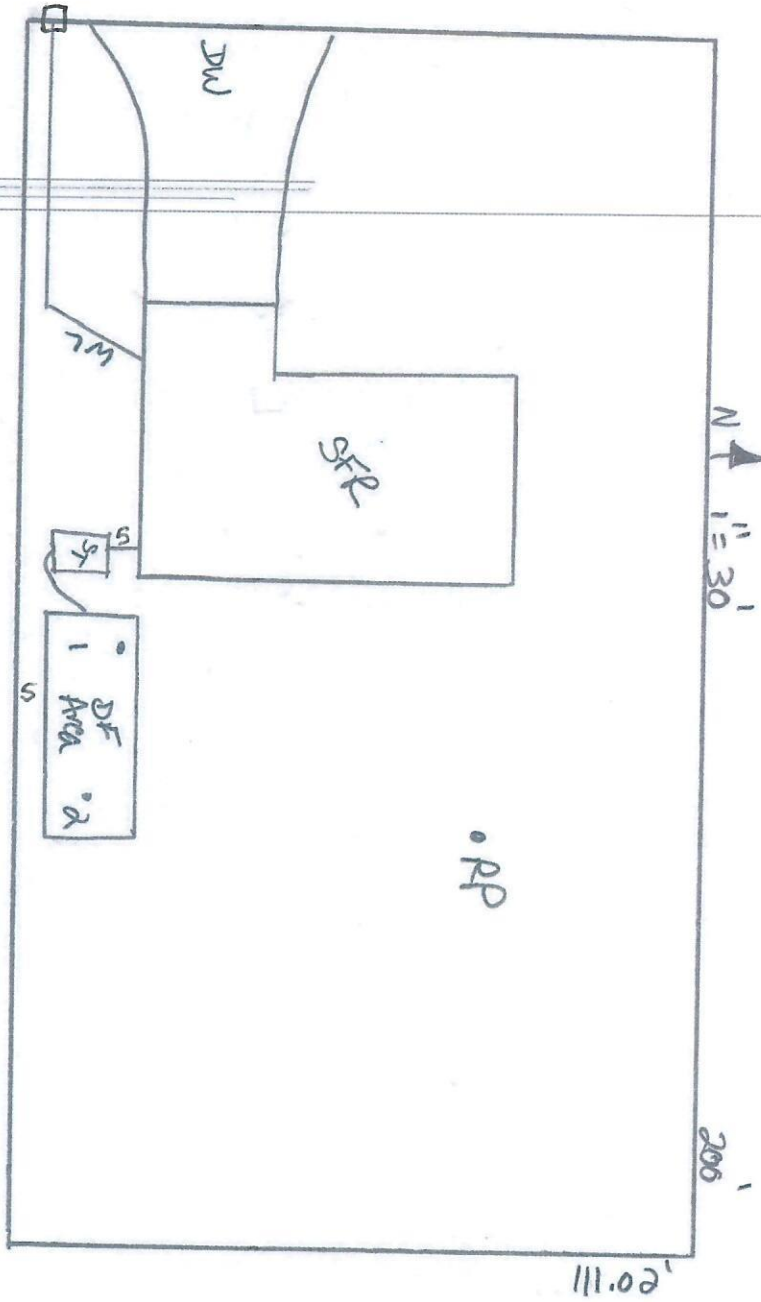

Mason Bryant
44226

Columbic
518/126

James Flew
252064
41726