



STATE OF FLORIDA
DEPARTMENT OF HEALTH
ONSITE SEWAGE TREATMENT AND DISPOSAL
SYSTEM

PERMIT #: 12-SC-4087048
APPLICATION #: AP2295202
DATE PAID: _____
FEE PAID: _____
RECEIPT #: _____
DOCUMENT #: PR2377137

CONSTRUCTION PERMIT FOR: OSTDS New
APPLICANT: CHPM1**26-0263 LLC
PROPERTY ADDRESS: 340 ALOE Lake City, FL 32024
LOT: 8 BLOCK: _____ SUBDIVISION: _____
PROPERTY ID #: 02739-108 [SECTION, TOWNSHIP, RANGE, PARCEL NUMBER]
[OR TAX ID NUMBER]

SYSTEM MUST BE CONSTRUCTED IN ACCORDANCE WITH SPECIFICATIONS AND STANDARDS OF SECTION 381.0065, F.S., AND CHAPTER 64E-6, F.A.C. DEPARTMENT APPROVAL OF SYSTEM DOES NOT GUARANTEE SATISFACTORY PERFORMANCE FOR ANY SPECIFIC PERIOD OF TIME. ANY CHANGE IN MATERIAL FACTS, WHICH SERVED AS A BASIS FOR ISSUANCE OF THIS PERMIT, REQUIRE THE APPLICANT TO MODIFY THE PERMIT APPLICATION. SUCH MODIFICATIONS MAY RESULT IN THIS PERMIT BEING MADE NULL AND VOID. ISSUANCE OF THIS PERMIT DOES NOT EXEMPT THE APPLICANT FROM COMPLIANCE WITH OTHER FEDERAL, STATE, OR LOCAL PERMITTING REQUIRED FOR DEVELOPMENT OF THIS PROPERTY.

SYSTEM DESIGN AND SPECIFICATIONS

T [400] GALLONS / GPD Aerobic Treatment Unit CAPACITY
A [] GALLONS / GPD N/A CAPACITY
N [] GALLONS GREASE INTERCEPTOR CAPACITY [MAXIMUM CAPACITY SINGLE TANK:1250 GALLONS]
K [] GALLONS DOSING TANK CAPACITY [] GALLONS @ [] DOSES PER 24 HRS #Pumps []

D [282] SQUARE FEET Drainfield SYSTEM
R [] SQUARE FEET N/A SYSTEM
A TYPE SYSTEM: [x] STANDARD [] FILLED [] MOUND []
I CONFIGURATION: [x] TRENCH [] BED []

F LOCATION OF BENCHMARK: Pine tree south of site

I ELEVATION OF PROPOSED SYSTEM SITE [24.00] [INCHES / FT] [ABOVE / BELOW] BENCHMARK/REFERENCE POINT
E BOTTOM OF DRAINFIELD TO BE [54.00] [INCHES / FT] [ABOVE / BELOW] BENCHMARK/REFERENCE POINT

D FILL REQUIRED: [0.00] INCHES EXCAVATION REQUIRED: [] INCHES

O The system is sized for 3 bedrooms with a maximum occupancy of 6 persons (2 per bedroom), for a total estimated flow of 300 gpd.
T
H System will be 50% nitrogen reducing ATU as required by BMAP restriction in code, using a 24" water table separation. Nitrogen reducing NSF-245 certified aerobic treatment unit required." Maintenance contract and operating permitting also required. Maintenance contract with fee also required before final system approval.
E
R

SPECIFICATIONS BY: Robert W Ford TITLE: Master Contractor

APPROVED BY: Sean P Havens TITLE: Environmental Specialist II Columbia CHD

DATE ISSUED: 03/26/2026 EXPIRATION DATE: 09/26/2027

STATE OF FLORIDA
DEPARTMENT OF ENVIRONMENTAL PROTECTION
APPLICATION FOR CONSTRUCTION PERMIT

1st = 30

Permit Application Number 24-0263

----- PART II - SITEPLAN CHPM1 / Mobile

See Att.

Notes: _____

Site Plan submitted by: Richard Ford 3-12-2024

Plan Approved [Signature] Not Approved _____ Date 3/26/26
By _____ Columbia County Health Department

ALL CHANGES MUST BE APPROVED BY THE COUNTY HEALTH DEPARTMENT

DEP 4015, 06-21-2022 (Obsoletes previous editions which may not be used)
Incorporated: 62-6.004, F.A.C.

24-0248

Brody Pack
1/22/26

Brody Pack
3-12-2026

Bullard Properties
340 SW Aloe Ct Lake City, FL
Parcel: 03-4S-16-02739-108

Scale 1" = 30'
Cypress Creek
Lot 8

SW Aloe Ct

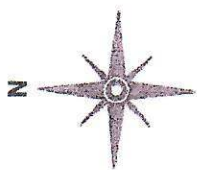

134.07'

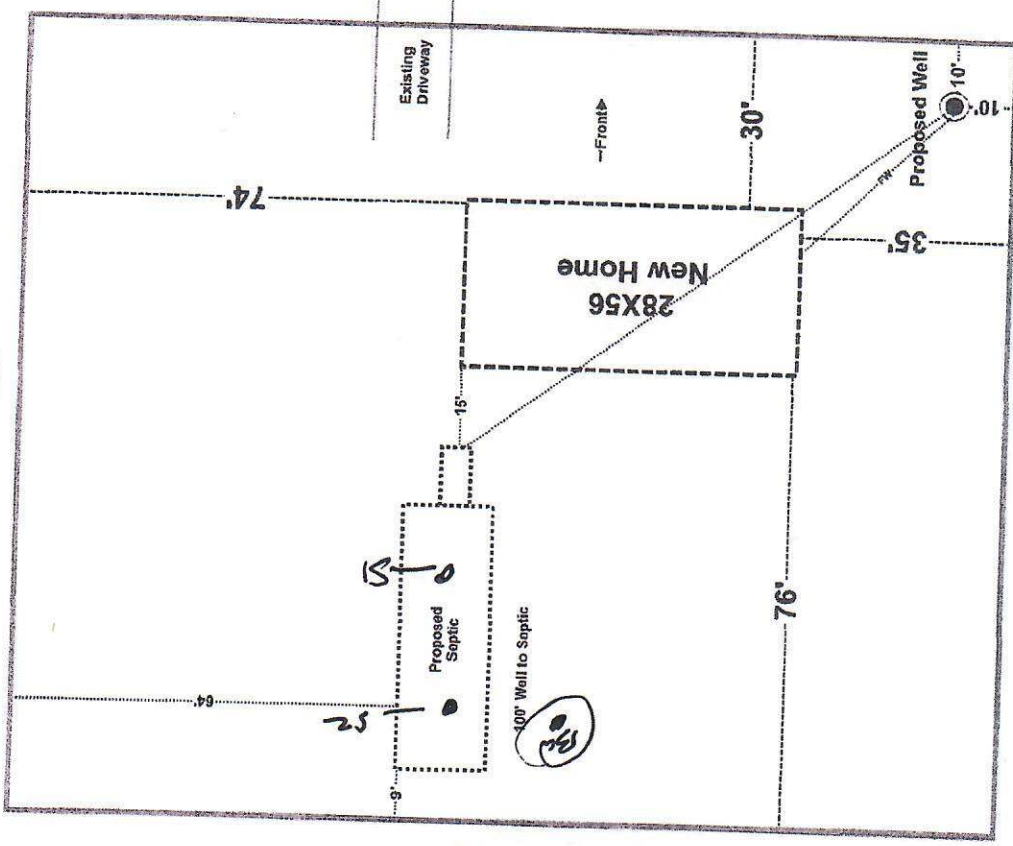

165'



STATE OF FLORIDA
DEPARTMENT OF ENVIRONMENTAL PROTECTION
ONSITE SEWAGE TREATMENT AND DISPOSAL
SYSTEM (OSTDS)

PERMIT NO. 26-0263
DATE PAID: 3/11/20
FEE PAID: 310.00
RECEIPT #: 2295202

APPLICATION FOR CONSTRUCTION PERMIT

APPLICATION FOR:

- New System Existing System Holding Tank Innovative
 Repair Abandonment Temporary

APPLICANT: CHPM LLC (Clayton/Mobile) EMAIL: NFLSEPTICTANK@COMCAST.NET

AGENT: ROBERT FORD III- NORTH FLORIDA SEPTIC TANK INC TELEPHONE: 386-755-6372

MAILING ADDRESS: 741 SE STATE ROAD 100, LAKE CITY FL 32025

TO BE COMPLETED BY APPLICANT OR APPLICANT'S AUTHORIZED AGENT. SYSTEMS MUST BE CONSTRUCTED BY A PERSON LICENSED PURSUANT TO 489.105(3) (M) OR 489.552, FLORIDA STATUTES. IT IS THE APPLICANT'S RESPONSIBILITY TO PROVIDE DOCUMENTATION OF THE DATE THE LOT WAS CREATED OR PLATTED (MM/DD/YY) IF REQUESTING CONSIDERATION OF STATUTORY GRANDFATHER PROVISIONS.

PROPERTY INFORMATION

LOT: 8 BLOCK: - SUBDIVISION: Cypress Creek OSTDS REMEDIATION PLAN? Y / N
PROPERTY ID #: 0945.16-02039-108 ZONING: _____ I/M OR EQUIVALENT: Y / N
PROPERTY SIZE: 0.51 ACRES WATER SUPPLY: PRIVATE PUBLIC] ≤2000GPD] >2000GPD
IS SEWER AVAILABLE AS PER 381.0065, FS? Y / N DISTANCE TO SEWER: _____ FT
PROPERTY ADDRESS: 340 SW Aloe Ct, Lake City FL
DIRECTIONS TO PROPERTY: _____

BUILDING INFORMATION

RESIDENTIAL COMMERCIAL

Unit No.	Type of Establishment	No. of Bedrooms	Building Area Sqft	Commercial/Institutional System Design Table I, Chapter 62-6, FAC
1	MH	3	1568	28x56
2				
3				
4				

Floor/Equipment Drains Other (Specify) _____

SIGNATURE: [Signature] DATE: 3-12-2020