



STATE OF FLORIDA
DEPARTMENT OF ENVIRONMENTAL PROTECTION
ONSITE SEWAGE TREATMENT AND DISPOSAL
SYSTEM (OSTDS)

PERMIT NO. 26-0080
DATE PAID: 2.10.26
FEE PAID: 2.10.26 \$60.00
RECEIPT #: 2289425

APPLICATION FOR CONSTRUCTION PERMIT

APPLICATION FOR:

- New System Existing System Holding Tank Innovative
 Repair Abandonment Temporary _____

APPLICANT: Marc Savaria EMAIL: _____

AGENT: _____ TELEPHONE: 206-930-6514

MAILING ADDRESS: 156 Sw Christensen Ct Lake City, FL 32024

TO BE COMPLETED BY APPLICANT OR APPLICANT'S AUTHORIZED AGENT. SYSTEMS MUST BE CONSTRUCTED BY A PERSON LICENSED PURSUANT TO 489.105(3) (m) OR 489.552, FLORIDA STATUTES. IT IS THE APPLICANT'S RESPONSIBILITY TO PROVIDE DOCUMENTATION OF THE DATE THE LOT WAS CREATED OR PLATTED (MM/DD/YY) IF REQUESTING CONSIDERATION OF STATUTORY GRANDFATHER PROVISIONS.

PROPERTY INFORMATION

OSTDS REMEDIATION PLAN? [Y / N]

LOT: 13 BLOCK: _____ SUBDIVISION: Kimberly Oaks PLATTED: _____

PROPERTY ID #: 16-45-16-03026-113 ZONING: _____ I/M OR EQUIVALENT: [Y / N]

PROPERTY SIZE: 1 ACRES WATER SUPPLY: [] PRIVATE PUBLIC [] <=2000GPD [] >2000GPD

IS SEWER AVAILABLE AS PER 381.0065, FS? [Y / N] DISTANCE TO SEWER: _____ FT

PROPERTY ADDRESS: 156 Sw Christensen Ct Lake City, FL 32024

DIRECTIONS TO PROPERTY: _____

BUILDING INFORMATION

[] RESIDENTIAL [] COMMERCIAL

Unit No.	Type of Establishment	No. of Bedrooms	Building Area Sqft	Commercial/Institutional System Design Table I, Chapter 62-6, FAC
1	<u>Detached Accessory</u>	<u>0</u>	<u>400</u>	
2				
3				<input type="checkbox"/>
4				

[] Floor/Equipment Drains [] Other (Specify) _____

SIGNATURE: Marc A Savaria DATE: 12-30-25

S.W. TAMARACK LOOP (PAVED)

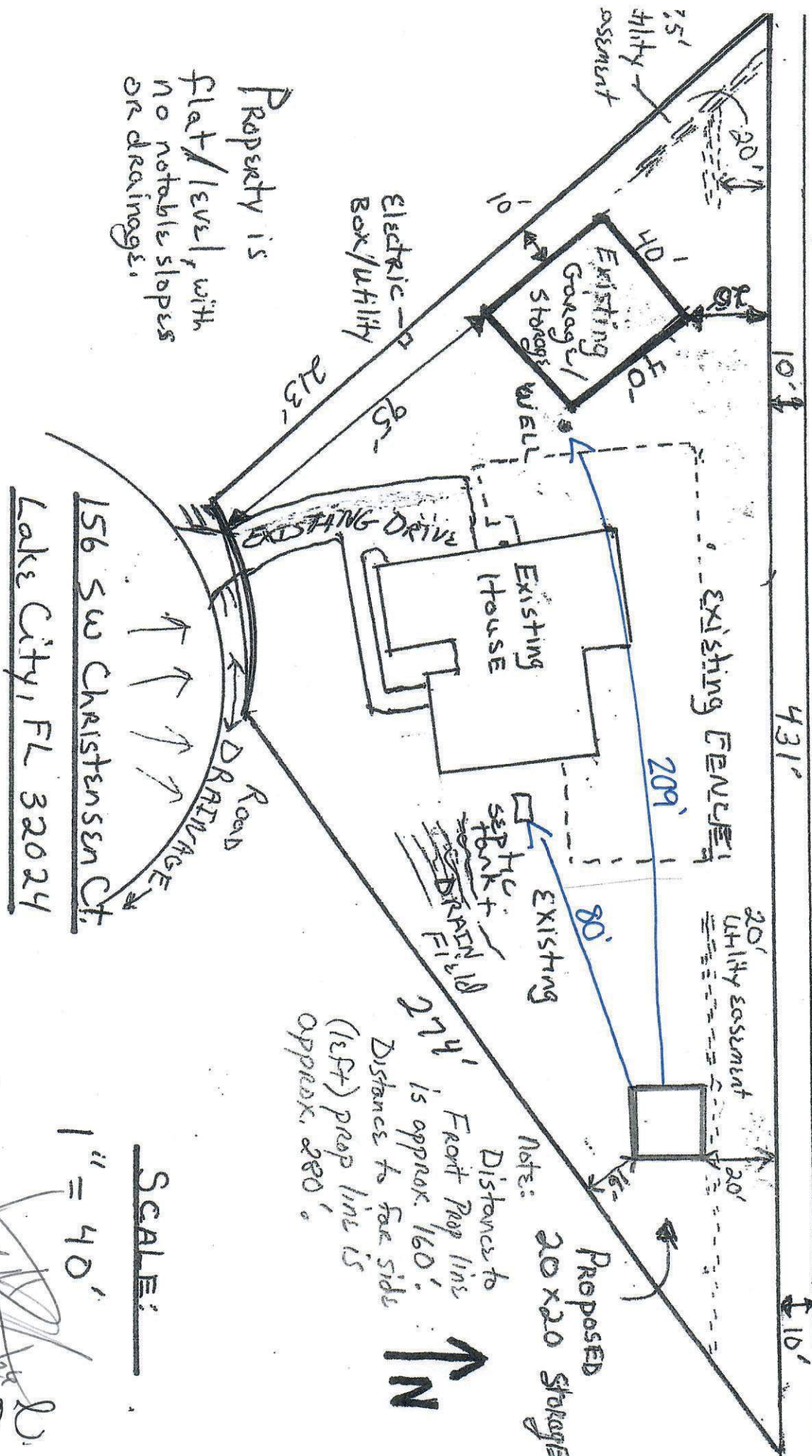

Property is flat/level, with no notable slopes or drainages.

PARCEL 16-45-16-03026-113

156 SW Christensen Ct.
Lake City, FL 32024

Note: Distances to Front Prop line is approx. 160'. Distance to face side (LEFT) prop line is approx. 280'.

SCALE: 1" = 40'

[Handwritten signature]
2/24/22
26-0080