

Columbia County Property Appraiser

Jeff Hampton

2024 Working Values

updated: 7/11/2024

Parcel: << **34-3S-17-07018-132 (27310)** >>

Owner & Property Info

Result: 1 of 1

Owner	CROMER PATRICIA S P O BOX 385 WHITE SPRINGS, FL 32096-0385		
Site	132 SE BECKY TER, LAKE CITY		
Description*	LOT 32 EASTSIDE VILLAGE S/D. 749-2174, 753-844, WD 817-1677, POA 904-1445, WD 904-1446, PB 1135-1188, PR 1141-149,		
Area	0.15 AC	S/T/R	34-3S-17
Use Code**	SINGLE FAMILY (0100)	Tax District	2

*The Description above is not to be used as the Legal Description for this parcel in any legal transaction.

**The Use Code is a FL Dept. of Revenue (DOR) code and is not maintained by the Property Appraiser's office. Please contact your city or county Planning & Zoning office for specific zoning information.

Property & Assessment Values

2023 Certified Values		2024 Working Values	
Mkt Land	\$22,500	Mkt Land	\$22,500
Ag Land	\$0	Ag Land	\$0
Building	\$88,897	Building	\$97,235
XFOB	\$588	XFOB	\$588
Just	\$111,985	Just	\$120,323
Class	\$0	Class	\$0
Appraised	\$111,985	Appraised	\$120,323
SOH Cap [?]	\$40,679	SOH Cap [?]	\$46,878
Assessed	\$71,306	Assessed	\$73,445
Exempt	HX HB \$46,306	Exempt	HX HB \$48,445
Total Taxable	county:\$25,000 city:\$0 other:\$0 school:\$46,306	Total Taxable	county:\$25,000 city:\$0 other:\$0 school:\$48,445

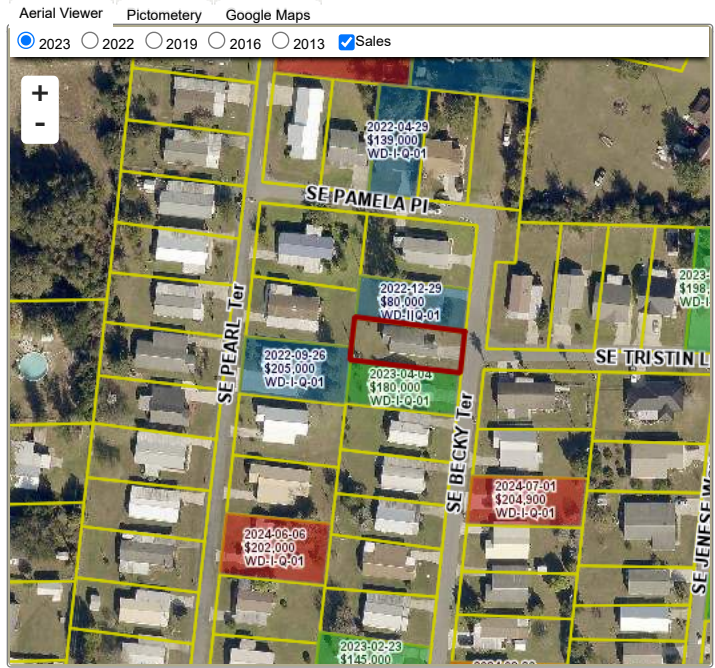

Sales History

Sale Date	Sale Price	Book/Page	Deed	V/I	Qualification (Codes)	RCode
1/11/2008	\$96,500	1141 / 149	PR	I	Q	
2/19/1996	\$45,000	817 / 1677	WD	I	Q	
11/20/1991	\$50,400	753 / 844	WD	I	Q	
6/29/1989	\$59,800	692 / 308	WD	V	Q	

Building Characteristics

Bldg Sketch	Description*	Year Blt	Base SF	Actual SF	Bldg Value
Sketch	SINGLE FAM (0100)	1991	972	1584	\$97,235

*Bldg Desc determinations are used by the Property Appraisers office solely for the purpose of determining a property's Just Value for ad valorem tax purposes and should not be used for any other purpose.

Extra Features & Out Buildings

Code	Desc	Year Blt	Value	Units	Dims
0166	CONC,PAVMT	0	\$588.00	420.00	30 x 14

Land Breakdown

Code	Desc	Units	Adjustments	Eff Rate	Land Value
0100	SFR (MKT)	1.000 LT (0.150 AC)	1.0000/1.0000 1.0000/ /	\$22,500 /LT	\$22,500

Search Result: 1 of 1

© Columbia County Property Appraiser | Jeff Hampton | Lake City, Florida | 386-758-1083

by: GrizzlyLogic.com

The information presented on this website was derived from data which was compiled by the Columbia County Property Appraiser Office solely for the governmental purpose of property assessment. This information should not be relied upon by anyone as a determination of the ownership of property or market value. No warranties, expressed or implied, are provided for the accuracy of the data herein, it's use, or it's interpretation. This website was last updated: 7/11/2024 and may not reflect the data currently on file at our office.