

License Number: IH / 1129420 / 1 Name: DAVID E ALBRIGHT

Order #: 6145	Label #: 108429	Manufacturer: CHAMPION	(Check Size of Home)
Homeowner: HOWE		Year Model: 2019	Single _____
Address: 308 SE DIAMOND BACK BLW		Length & Width: 65' x 28'	Double <u>A</u>
City/State/Zip: HIGH SPRINGS FL 32643		Type Longitudinal System: 6 OTI	Triple _____
Phone #:		Type Lateral Arm System: 6 OTI	HUD Label #:
Date Installed:		New Home: <u>X</u> Used Home: _____	Soil Bearing / PSF:
Installed Wind Zone: II		Data Plate Wind Zone: II	Torque Probe / in-lbs:
Note:			Permit #:

**STATE OF FLORIDA
INSTALLATION CERTIFICATION LABEL**

108429

LABEL #	DATE OF INSTALLATION
DAVID E ALBRIGHT	
NAME	
IH / 1129420 / 1	6145
LICENSE #	ORDER #

CERTIFIES THAT THE INSTALLATION OF THIS MOBILE HOME IS IN ACCORDANCE WITH FLORIDA STATUTES 320.8249, 320.8325 AND RULES OF THE HIGHWAY SAFETY AND MOTOR VEHICLES.

INSTRUCTIONS

PLEASE WRITE DATE OF INSTALLATION AND AFFIX LABEL NEXT TO HUD LABEL. USE PERMANENT INK PEN OR MARKER ONLY. COMPLETE INFORMATION ABOVE AND KEEP ON FILE FOR A MINIMUM OF 2 YEARS. YOU ARE REQUIRED TO PROVIDE COPIES WHEN REQUESTED.

Mobile Home Permit Worksheet

Installer: DAVID AIBRIGHT License # 1H-1129420
 Address of home being installed _____
 Manufacturer CHAMPION Length x width 64' x 28'

NOTE: If home is a single wide fill out one half of the blocking plan. If home is a triple or quad wide sketch in remainder of home. I understand Lateral Arm Systems cannot be used on any home (new or used) where the sidewall ties exceed 5 ft 4 in.

Typical pier spacing 2' 4 1/2" Installer's initials DAV

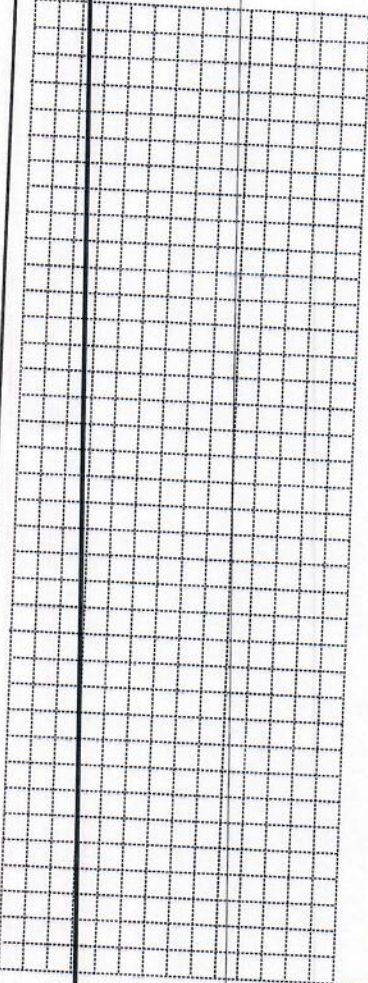
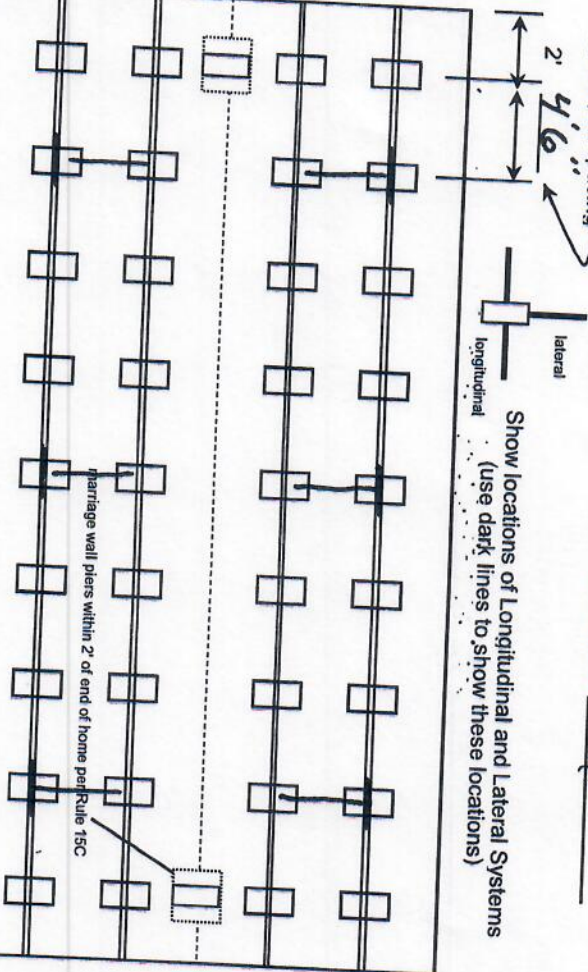

Application Number: _____ Date: _____

New Home Used Home
 Home installed to the Manufacturer's Installation Manual
 Home is installed in accordance with Rule 15-C
 Single wide Wind Zone II Wind Zone III
 Double wide Installation Decal # 108429
 Triple/Quad Serial # F2261-00P-N-A1030477AB

PIER SPACING TABLE FOR USED HOMES

Load bearing capacity (sq in)	Footer size (256)	18 1/2" x 18 (342)	20" x 20" (400)	22" x 22" (484)*	24" X 24" (576)*	26" x 26" (676)
1000 psf	3'	4'	5'	6'	7'	8'
1500 psf	4' 6"	6'	7'	8'	8'	8'
2000 psf	6'	8'	8'	8'	8'	8'
2500 psf	7' 6"	8'	8'	8'	8'	8'
3000 psf	8'	8'	8'	8'	8'	8'
3500 psf	8'	8'	8'	8'	8'	8'

* Interpolated from Rule 15C-1 pier spacing table.

PIER PAD SIZES

I-beam pier pad size 17.5 x 25.5
 Perimeter pier pad size 16 x 16

POPULAR PAD SIZES

Pad Size	Sq In
16 x 16	256
16 x 18	288
18.5 x 18.5	342
16 x 22.5	360
17 x 22	374
13 1/4 x 26 1/4	348
20 x 20	400
17 3/16 x 25 3/16	441
17 1/2 x 25 1/2	446
24 x 24	576
26 x 26	676

Other pier pad sizes (required by the mfg.) _____
 Draw the approximate locations of marriage wall openings 4 foot or greater. Use this symbol to show the piers.

List all marriage wall openings greater than 4 foot and their pier pad sizes below.

Opening 100K HI Floor PIRN Pier pad size _____

ANCHORS

within 2' of end of home spaced at 5' 4" oc

TIEDOWN COMPONENTS

Longitudinal Stabilizing Device (LSD) 165 Sidewall 26 Number 2
 Manufacturer OLIVER TRIMBLE Longitudinal Marriage wall 2
 Manufacturer OLIVER TRIMBLE Shearwall 2

Mobile Home Permit Worksheet

POCKET PENETROMETER TEST

The pocket penetrometer tests are rounded down to psf or check here to declare 1000 lb. soil without testing.

X _____ X _____ X _____

- ### POCKET PENETROMETER TESTING METHOD
1. Test the perimeter of the home at 6 locations.
 2. Take the reading at the depth of the footer.
 3. Using 500 lb. increments, take the lowest reading and round down to that increment.

X _____ X _____ X _____

TORQUE PROBE TEST

The results of the torque probe test is 245 inch pounds or check here if you are declaring 5' anchors without testing _____ A test showing 275 inch pounds or less will require 5 foot anchors.

Note: A state approved lateral arm system is being used and 4 ft. anchors are allowed at the sidewall locations. I understand 5 ft anchors are required at all centerline tie points where the torque test reading is 275 or less and where the mobile home manufacturer may require anchors with 4000 lb. bonding capacity.

Installer's initials

ALL TESTS MUST BE PERFORMED BY A LICENSED INSTALLER

Installer Name _____

Date Tested _____

Electrical

Plumbing

Connect all sewer drains to an existing sewer tap or septic tank. Pg. 57

Connect all potable water supply piping to an existing water meter, water tap, or other independent water supply systems. Pg. 56 & 76

Application Number: _____ Date: _____

Site Preparation

Debris and organic material removed
Water drainage: Natural Swale Pad Other _____

Fastening multi wide units

Floor: Type Fastener: LAG Length: 6" Spacing: 2'
Walls: Type Fastener: SCW Length: 4" Spacing: 18"
Roof: Type Fastener: LAG Length: 6" Spacing: 2'
For used homes a min. 30 gauge, 8" wide, galvanized metal strip will be centered over the peak of the roof and fastened with galv. roofing nails at 2" on center on both sides of the centerline.

Gasket (weatherproofing requirement)

I understand a properly installed gasket is a requirement of all new and used homes and that condensation, mold, mildew and buckled marriage walls are a result of a poorly installed or no gasket being installed. I understand a strip of tape will not serve as a gasket.

Installer's initials WJ

Type gasket _____
Pg. 38
Installed:
Between Floors Yes
Between Walls Yes EXOS
Bottom of ridgebeam Yes

Weatherproofing

The bottomboard will be repaired and/or taped. Yes Pg. 91
Siding on units is installed to manufacturer's specifications. Yes _____
Fireplace chimney installed so as not to allow intrusion of rain water. Yes _____

Miscellaneous

Skirting to be installed. Yes _____ No
Dryer vent installed outside of skirting. Yes _____ No
Range downflow vent installed outside of skirting. Yes _____ No
Drain lines supported at 4 foot intervals. Yes No
Electrical crossovers protected. Yes _____ No
Other: _____

Installer verifies all information given with this permit worksheet is accurate and true based on the manufacturer's installation instructions and or Rule 15C-1 & 2

Installer Signature David J. Burgess Date _____

#20

MODEL 261-C0643A

3 BEDROOM, 2 BATH

ACTUAL SIZE: 64'-0" x 30'-4"

TOTAL AREA: 1,941 SQ. FT.

Note: Room Sizes Include Wall Dimensions And Are Not Indicative of True Net Dimensions

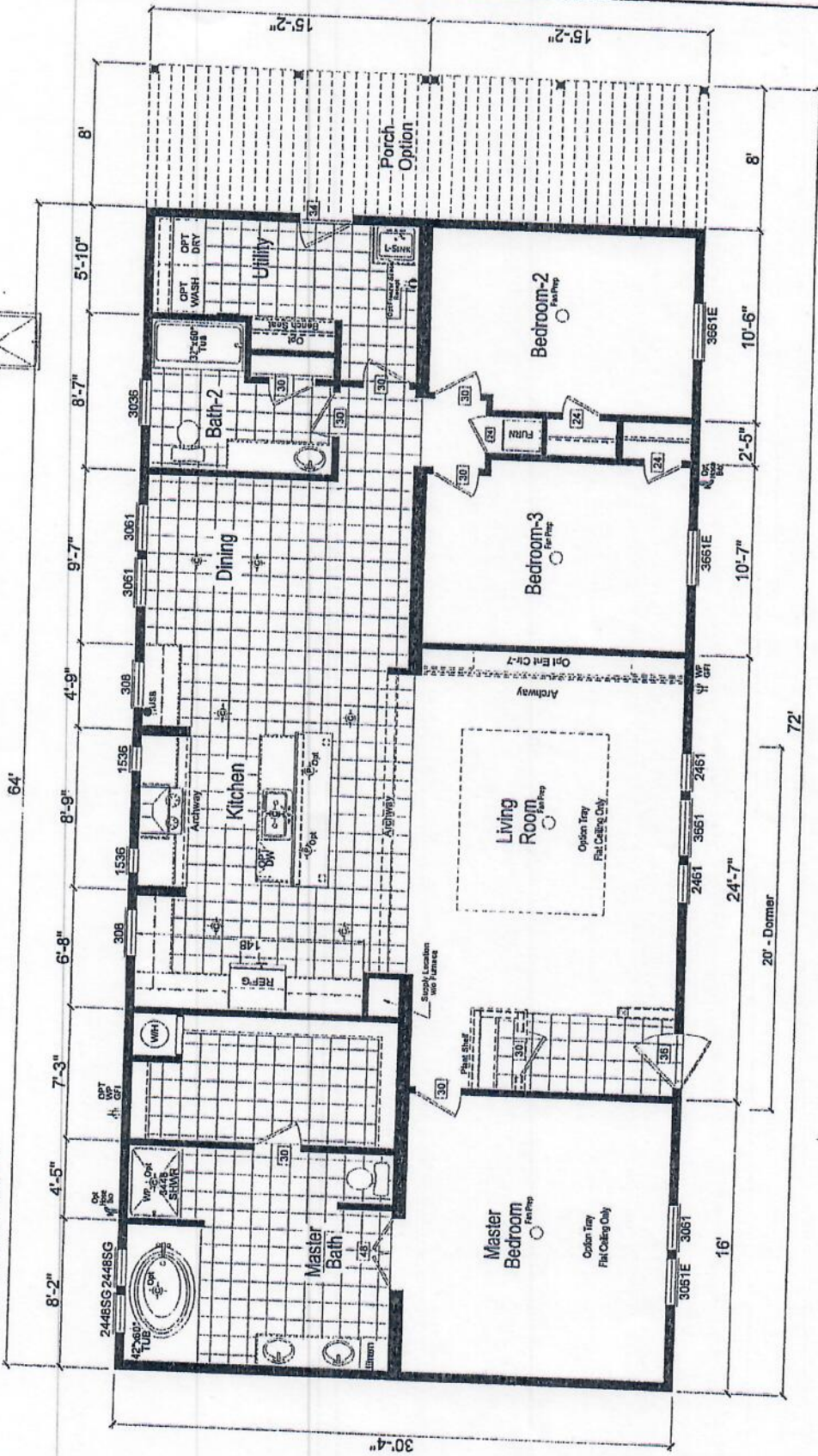

CHAMPION

MANUFACTURED BEAUTIFULLY™
P.O. BOX 2087 HWY 100 EAST LAKE CITY, FL 32056

DAPIA SEAL

MODIFICATIONS

- 8 Opt L-Sink Move Utility Door
- 9 Changed swing of rear door
- 10 CHANGED TO 2X6 WALLS
- 11 Added Opt. 60" Shower

PROPRIETARY AND CONFIDENTIAL
THESE DRAWINGS AND SPECIFICATIONS ARE ORIGINAL
PROPRIETARY AND CONFIDENTIAL MATERIALS OF CHAMPION.
COPYRIGHT © 1976-2007 BY CHAMPION

MODEL: 261-C0643A

TITLE: 2X6 Exterior Walls

DRAWN BY: BOB

DATE: 09-01-16

SHEET:

L-101

#20

MODEL 261-C4643A
 3 BEDROOM, 2 BATH
 ACTUAL SIZE: 64'-0" x 26'-8"
 TOTAL AREA: 1,707 SQ. FT.

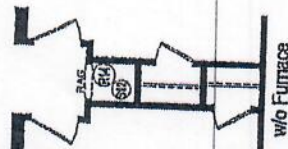
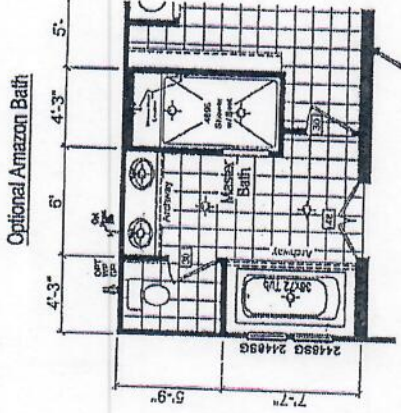
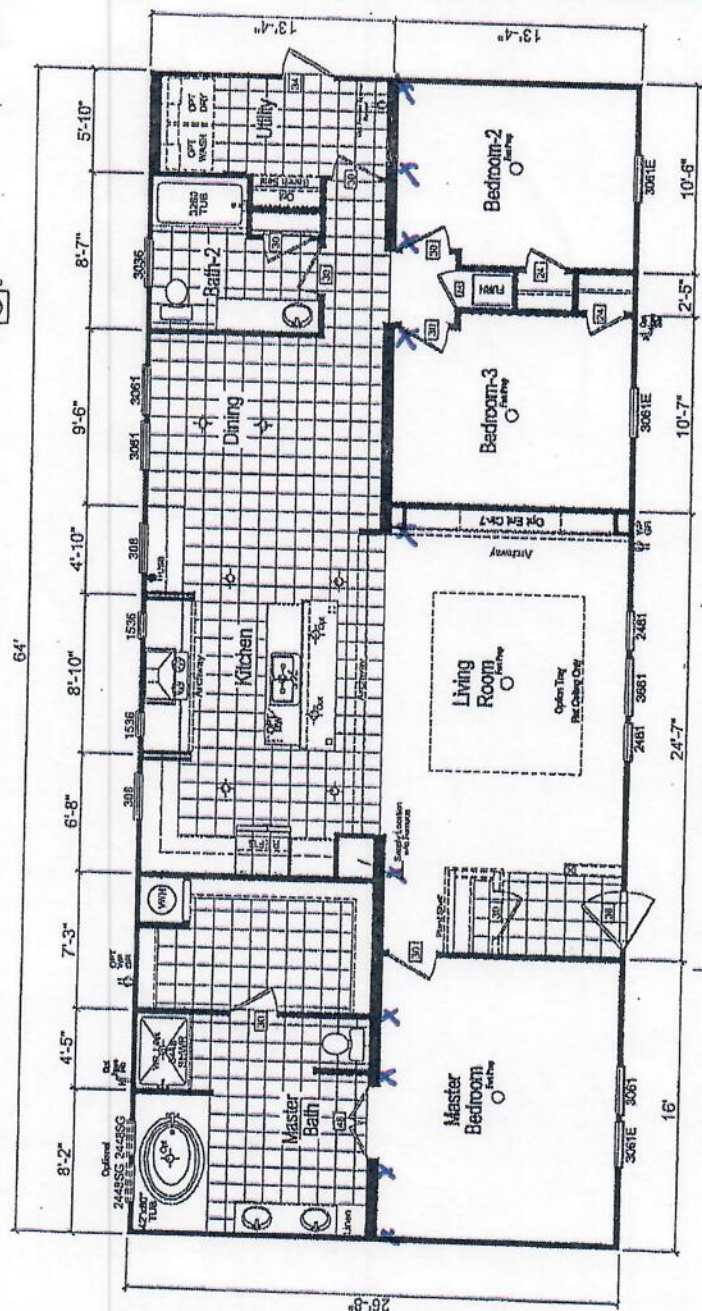
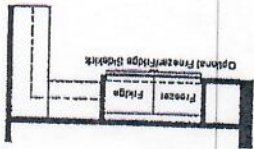
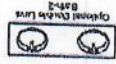

HOMES OF MERIT™

P.O. BOX 2097 HWY 100 EAST LAKE CITY, FL 32056

DAPIA SEAL

MODEL: 261-C4643A

SHEET:

L-101

Blackline

DRAWN BY: BOB DATE: 08-28-15

REV. D

MODIFICATIONS	
1	Revised Cab Style Size / Misc GCK [02-02-16]
2	Revised E-CH 3 to E-CH 7 GCK [03-08-16]
3	Revised to New Furnace Install GCK [04-22-16]
4	Revised Can Light Location to PCO GCK [04-29-16]

PROPRIETARY AND CONFIDENTIAL
 THESE DRAWINGS AND SPECIFICATIONS ARE ORIGINAL
 PROPRIETARY AND CONFIDENTIAL MATERIALS OF CHAMPION.
 COPYRIGHT © 1976-2007 BY CHAMPION

Optional Double Dormer Locations
 6" - Dormer
 14" - Dormer
 20" - Dormer