

## Mobile Home Permit Worksheet

Installer: Imways Williams License # IH 1128217  
 Address of home being installed: 303 Kamae Place  
Lake City, FL  
 Manufacturer \_\_\_\_\_ Length x width 14x52

**NOTE:** if home is a single wide fill out one half of the blocking plan if home is a triple or quad wide sketch in remainder of home  
 I understand Lateral Arm Systems cannot be used on any home (new or used) where the sidewall ties exceed 5 ft 4 in.

Installer's initials IM

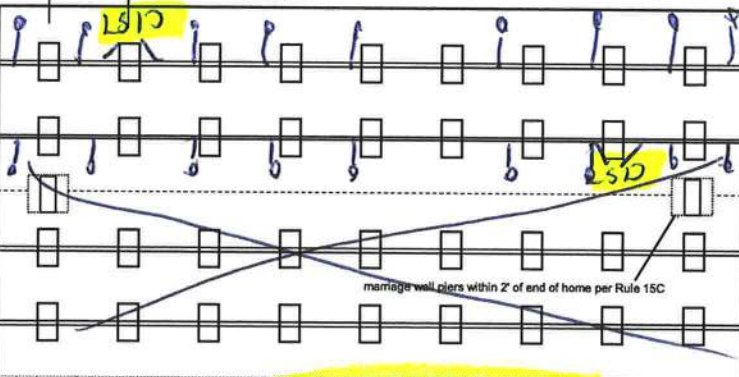
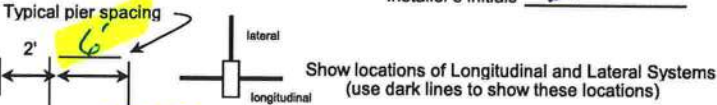

Vertical Ties



[Signature]

8/26/2020

Application Number: \_\_\_\_\_ Date: \_\_\_\_\_

New Home  Used Home   
 Home installed to the Manufacturer's Installation Manual Home is installed in accordance with Rule 15-C   
 Single wide  Wind Zone II  Wind Zone III   
 Double wide  Installation Decal # 72959  
 Triple/Quad  Serial # \_\_\_\_\_

### PIER SPACING TABLE FOR USED HOMES

Load bearing capacity	Footer size (sq in)	16" x 16" (256)	18 1/2" x 18 1/2" (342)	20" x 20" (400)	22" x 22" (484)*	24" X 24" (576)*	26" x 26" (676)
1000 psf		3'	4'	5'	6'	7'	8'
1500 psf		4' 6"	6'	7'	8'	8'	8'
2000 psf		6'	8'	8'	8'	8'	8'
2500 psf		7' 6"	8'	8'	8'	8'	8'
3000 psf		8'	8'	8'	8'	8'	8'
3500 psf		8'	8'	8'	8'	8'	8'

\* interpolated from Rule 15C-1 pier spacing table.

#### PIER PAD SIZES

I-beam pier pad size 17x25  
 Perimeter pier pad size 16x16  
 Other pier pad sizes (required by the mfg.) \_\_\_\_\_

Draw the approximate locations of marriage wall openings 4 foot or greater. Use this symbol to show the piers.

List all marriage wall openings greater than 4 foot and their pier pad sizes below.

Opening	Pier pad size
_____	_____
_____	_____
_____	_____

#### POPULAR PAD SIZES

Pad Size	Sq In
16 x 16	256
16 x 18	288
18.5 x 18.5	342
16 x 22.5	360
17 x 22	374
13 1/4 x 26 1/4	348
20 x 20	400
17 3/16 x 25 3/16	441
17 1/2 x 25 1/2	446
24 x 24	576
26 x 26	676

#### ANCHORS

4 ft  5 ft \_\_\_\_\_

#### FRAME TIES

within 2' of end of home spaced at 5' 4" oc \_\_\_\_\_

#### TIEDOWN COMPONENTS

**Longitudinal Stabilizing Device (LSD)**  
 Manufacturer J  
**Longitudinal Stabilizing Device w/ Lateral Arms**  
 Manufacturer \_\_\_\_\_

#### OTHER TIES

	Number
Sidewall	<u>182</u>
Longitudinal	<u>18</u>
Marriage wall	_____
Shearwall	_____



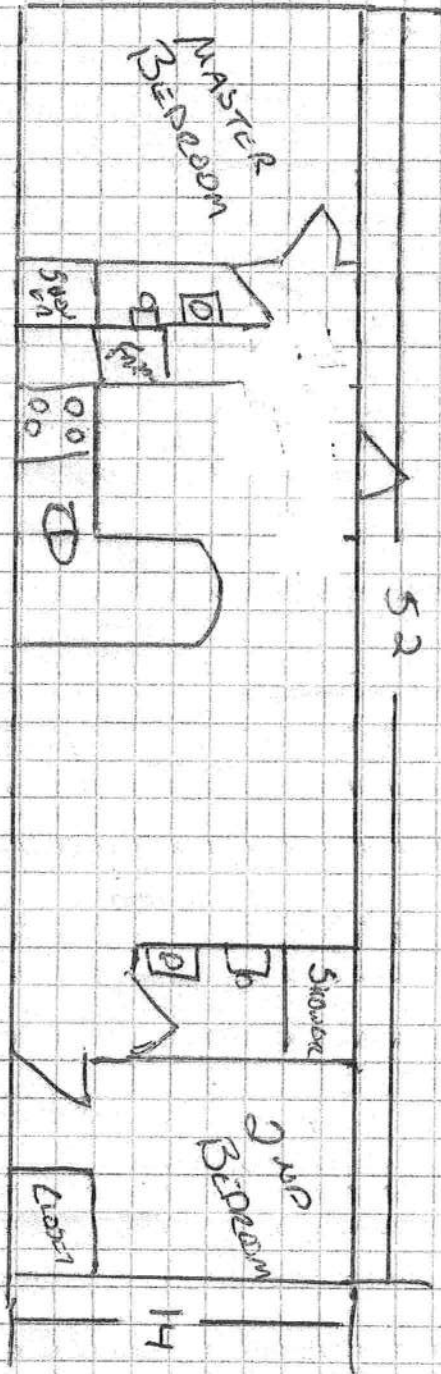

MARSHANDA HENCK  
 226 SW BURNETT LANE  
 LAKE CITY, FL 32024  
 SITE: 303 LAMAR PL.  
 LAKE CITY, FL  
 MAKE: WEST 1993 14X52  
 ID: GAFLN07A2611752