



STATE OF FLORIDA
DEPARTMENT OF ENVIRONMENTAL PROTECTION
ONSITE SEWAGE TREATMENT AND DISPOSAL SYSTEM
CONSTRUCTION PERMIT

CR # 24-00585
PERMIT NO. 25-0486
DATE PAID: 6/4/25
FEE PAID: \$316.60
RECEIPT #: 2228442

CONSTRUCTION PERMIT FOR:

- New System Existing System Holding Tank Innovative
 Repair Abandonment Temporary False

APPLICANT: HUNTER FAULKNER / JOHN FAIR

PROPERTY ADDRESS: SW ELIM CHURCH RD

LOT: N/A BLOCK: N/A SUBDIVISION: METES AND BOUNDS

[SECTION, TOWNSHIP, RANGE, PARCEL NUMBER]
[OR TAX ID NUMBER]

PROPERTY ID #: 21-6S-16-03901-000

SYSTEM MUST BE CONSTRUCTED IN ACCORDANCE WITH SPECIFICATIONS AND STANDARDS OF SECTION 381.0065, F.S., AND CHAPTER 64E-6, F.A.C. DEPARTMENT APPROVAL OF SYSTEM DOES NOT GUARANTEE SATISFACTORY PERFORMANCE FOR ANY SPECIFIC PERIOD OF TIME. ANY CHANGE IN MATERIAL FACTS, WHICH SERVED AS A BASIS FOR ISSUANCE OF THIS PERMIT, REQUIRE THE APPLICANT TO MODIFY THE PERMIT APPLICATION. SUCH MODIFICATIONS MAY RESULT IN THIS PERMIT BEING MADE NULL AND VOID. ISSUANCE OF THIS PERMIT DOES NOT EXEMPT THE APPLICANT FROM COMPLIANCE WITH OTHER FEDERAL, STATE, OR LOCAL PERMITTING REQUIRED FOR DEVELOPMENT OF THIS PROPERTY.

SYSTEM DESIGN AND SPECIFICATIONS

Paul said to change into

T ¹⁹⁵⁰ 900] GALLONS / GPD SEPTIC TANK/AEROBIC UNIT CAPACITY MULTI-CHAMBERED/IN-SERIES []
A [] GALLONS / GPD _____ CAPACITY MULTI-CHAMBERED/IN-SERIES []
N [] GALLONS GREASE INTERCEPTOR CAPACITY [MAXIMUM CAPACITY SINGLE TANK: 1250 GALLONS]
K [] GALLONS DOSING TANK CAPACITY [] GALLONS @ [] DOSES PER 24 HRS # PUMPS []

D ⁵⁰⁰ 375] SQUARE FEET PRIMARY DRAINFIELD SYSTEM
R [] SQUARE FEET _____ SYSTEM

A TYPE SYSTEM: [] STANDARD [] FILLED [] MOUND []
I CONFIGURATION: [] TRENCH [] BED []

F LOCATION OF BENCHMARK: NAIL IN 10" OAK EAST OF SYSTEM SITE

I ELEVATION OF PROPOSED SYSTEM SITE [24] [INCHES] [BELOW] BENCHMARK/REFERENCE POINT
E BOTTOM OF DRAINFIELD TO BE [33] [INCHES] [BELOW] BENCHMARK/REFERENCE POINT

L
D FILL REQUIRED: [9.0] INCHES EXCAVATION REQUIRED: [0] INCHES

O
T
H
E
R

SPECIFICATIONS BY: PAUL LLOYD

TITLE: SOIL SCIENTIST

APPROVED BY: _____

TITLE: _____

COLUMBIA CHD

DATE ISSUED: _____

EXPIRATION DATE: _____

DEP 4015, 06-21-2022 (Obsoletes all previous editions which may not be used)

Incorporated: 62-6.004, FAC



STATE OF FLORIDA
DEPARTMENT OF ENVIRONMENTAL PROTECTION
ONSITE SEWAGE TREATMENT AND DISPOSAL SYSTEM
SITE EVALUATION AND SYSTEM SPECIFICATIONS

CR # 24-00585

PERMIT #. 25-0486

APPLICANT: HUNTER FAULKNER / JOHN FAIR

AGENT: HUNTER FAULKNER

LOT: N/A BLOCK: N/A SUBDIVISION: METES AND BOUNDS

PROPERTY ID #: 21-6S-16-03901-000 [Section/Township/Parcel No. or Tax ID Number]

TO BE COMPLETED BY ENGINEER, HEALTH DEPARTMENT EMPLOYEE, OR OTHER QUALIFIED PERSON. ENGINEERS MUST PROVIDE REGISTRATION NUMBER AND SIGN AND SEAL EACH PAGE OF SUBMITTAL. COMPLETE ALL ITEMS.

PROPERTY SIZE CONFORMS TO SITE PLAN: YES NO NET USABLE AREA AVAILABLE: 25.680 ACRES
TOTAL ESTIMATED SEWAGE FLOW: 300 400 GALLONS PER DAY [RESIDENCES-TABLE 1/OTHER-TABLE 2]
AUTHORIZED SEWAGE FLOW: 38,520 GALLONS PER DAY [1500 GPD/ACRE OR 2500 GPD/ACRE]
UNOBSTRUCTED AREA AVAILABLE: 1,200 SQFT UNOBSTRUCTED AREA REQUIRED: 750 SQFT

BENCHMARK/REFERENCE POINT LOCATION: NAIL IN 10" OAK EAST OF SYSTEM SITE
ELEVATION OF PROPOSED SYSTEM SITE IS 24 [INCHES] [BELOW] BENCHMARK/REFERENCE POINT

THE MINIMUM SETBACK WHICH CAN BE MAINTAINED FROM THE PROPOSED SYSTEM TO THE FOLLOWING FEATURES
SURFACE WATER: N/A FT DITCHES/SWALES: N/A FT NORMALLY WET? YES NO
WELLS: PUBLIC: N/A FT LIMITED USE: N/A FT PRIVATE: >1000 FT NON-POTABLE: N/A FT
BUILDING FOUNDATIONS: 5 FT PROPERTY LINES: 80 FT POTABLE WATER LINES: 20 FT

SITE SUBJECT TO FREQUENT FLOODING: YES NO 10 YEAR FLOODING? YES NO
10 YEAR FLOOD ELEVATION FOR SITE: N/A FT MSL/NGVD SITE ELEVATION: N/A FT MSL/NGVD

ELEVATION 24 INCHES BELOW

SOIL PROFILE INFORMATION SITE 1

MUNSELL #/COLOR	TEXTURE	DEPTH
<u>10YR 4/2</u>	<u>FS</u>	<u>0 TO 10</u>
<u>10YR 5/3</u>	<u>FS</u>	<u>10 TO 28</u>
<u>10YR 6/2</u>	<u>FS</u>	<u>28 TO 31</u>
<u>10YR 7/2</u>	<u>FS</u>	<u>31 TO 39</u>
<u>10YR 7/4</u>	<u>LS</u>	<u>39 TO 42</u>
<u>10YR 7/3</u>	<u>SL</u>	<u>42 TO 51</u>
<u>10YR 7/8 2</u>	<u>SCL</u>	<u>51 TO 72</u>
		<u>TO</u>
<u>10YR 7/6</u>	<u>RF CMN/DST</u>	<u>39 TO 42</u>
USDA SOIL SERIES: <u>BLANTON LIKE</u>		

ELEVATION 24 INCHES BELOW

SOIL PROFILE INFORMATION SITE 2

MUNSELL #/COLOR	TEXTURE	DEPTH
<u>10YR 4/3</u>	<u>FS</u>	<u>0 TO 12</u>
<u>10YR 5/3</u>	<u>FS</u>	<u>12 TO 25</u>
<u>10YR 6/2</u>	<u>FS</u>	<u>25 TO 30</u>
<u>10YR 7/4</u>	<u>LS</u>	<u>30 TO 38</u>
<u>10YR 7/4</u>	<u>SL</u>	<u>38 TO 48</u>
<u>10YR 7/2</u>	<u>SCL</u>	<u>48 TO 72</u>
		<u>TO</u>
		<u>TO</u>
<u>10YR 7/6</u>	<u>RF CMN/DST</u>	<u>33 TO 38</u>
USDA SOIL SERIES: <u>BLANTON LIKE</u>		

OBSERVED WATER TABLE: >72 INCHES [BELOW] EXISTING GRADE. TYPE: [PERCHED]
ESTIMATED WET SEASON WATER TABLE ELEVATION: 33 INCHES [BELOW] EXISTING GRADE
HIGH WATER TABLE VEGETATION: YES NO WSWT INDICATOR: YES NO DEPTH: 33 INCHES
DEPTH:
SOIL TEXTURE/LOADING RATE FOR SYSTEM SIZING: LS / 0.80 DEPTH OF EXCAVATION: 0 INCHES
DRAINFIELD CONFIGURATION: TRENCH BED OTHER (SPECIFY) _____
REMARKS/ADDITIONAL CRITERIA:

SITE EVALUATED BY: Paul L. Hoff

#23-0538

DATE 5/16/2025



STATE OF FLORIDA
DEPARTMENT OF ENVIRONMENTAL PROTECTION
ONSITE SEWAGE TREATMENT AND DISPOSAL
SYSTEM (OSTDS)

CR # 24-00585
PERMIT NO. 25-0486
DATE PAID: 6/4/25
FEE PAID: 614125 + 310
RECEIPT #: 2223442

APPLICATION FOR CONSTRUCTION PERMIT

APPLICATION FOR:

New System Existing System Holding Tank Innovative
 Repair Abandonment Temporary

APPLICANT: HUNTER FAULKNER / JOHN FAIR EMAIL: hunterfaulkner@me.com

AGENT: HUNTER FAULKNER TELEPHONE: (386) 867-0540

MAILING ADDRESS: 15791 STATE ROAD 47 FORT WHITE FL 332038

TO BE COMPLETED BY APPLICANT OR APPLICANT'S AUTHORIZED AGENT. SYSTEMS MUST BE CONSTRUCTED BY A PERSON LICENSED PURSUANT TO 489.105(3)(m) OR 489.552, FLORIDA STATUTES. IT IS THE APPLICANT'S RESPONSIBILITY TO PROVIDE DOCUMENTATION OF THE DATE THE LOT WAS CREATED OR PLATTED (MM/DD/YY) IF REQUESTING CONSIDERATION OF STATUTORY GRANDFATHER PROVISIONS.

PROPERTY INFORMATION OSTDS REMEDIATION PLAN? [Y / N]

LOT: N/A BLOCK: N/A SUBDIVISION: METES AND BOUNDS PLATTED: _____

PROPERTY ID #: 21-6S-16-03901-000 ZONING: RES I/M OR EQUIVALENT: [NO]

PROPERTY SIZE: 25.680 ACRES WATER SUPPLY: PRIVATE PUBLIC [] <=2000GPD [] >2000GPD

IS SEWER AVAILABLE AS PER 381.0065, FS? [NO] DISTANCE TO SEWER: N/A FT

PROPERTY ADDRESS: SW ELIM CHURCH RD

DIRECTIONS TO PROPERTY: TAKE SR 47 SOUTH. TURN LEFT ON ELIM CHURCH ROAD. 2ED ON LEFT.

BUILDING INFORMATION [] RESIDENTIAL [] COMMERCIAL

Unit No.	Type of Establishment	No. of Bedrooms	Building Area Sqft	Commercial/Institutional System Design Table 1, Chapter 62-6, FAC
1	HOUSE	3	2,400	
2				
3				
4				

[] Floor/Equipment Drains [] Other (Specify) _____

SIGNATURE: [Signature] DATE: 6-4-25



STATE OF FLORIDA
DEPARTMENT OF HEALTH
ONSITE SEWAGE TREATMENT AND DISPOSAL
SYSTEM

E-MAILED
Faulkner
4/13/15

PERMIT #: 12-SC-3145926
APPLICATION #: AP2223442
DATE PAID: _____
FEE PAID: _____
RECEIPT #: _____
DOCUMENT #: PR2278974

CONSTRUCTION PERMIT FOR: OSTDS New
APPLICANT: Hunter**25-0486 Faulkner
PROPERTY ADDRESS: 4461 SW ELIM CHRUCH Rd Fort White, FL 32038
LOT: _____ BLOCK: _____ SUBDIVISION: _____
PROPERTY ID #: 03901-000 [SECTION, TOWNSHIP, RANGE, PARCEL NUMBER]
[OR TAX ID NUMBER]

SYSTEM MUST BE CONSTRUCTED IN ACCORDANCE WITH SPECIFICATIONS AND STANDARDS OF SECTION 381.0065, F.S., AND CHAPTER 64E-6, F.A.C. DEPARTMENT APPROVAL OF SYSTEM DOES NOT GUARANTEE SATISFACTORY PERFORMANCE FOR ANY SPECIFIC PERIOD OF TIME. ANY CHANGE IN MATERIAL FACTS, WHICH SERVED AS A BASIS FOR ISSUANCE OF THIS PERMIT, REQUIRE THE APPLICANT TO MODIFY THE PERMIT APPLICATION. SUCH MODIFICATIONS MAY RESULT IN THIS PERMIT BEING MADE NULL AND VOID. ISSUANCE OF THIS PERMIT DOES NOT EXEMPT THE APPLICANT FROM COMPLIANCE WITH OTHER FEDERAL, STATE, OR LOCAL PERMITTING REQUIRED FOR DEVELOPMENT OF THIS PROPERTY.

SYSTEM DESIGN AND SPECIFICATIONS

T [1,050] GALLONS / GPD New Multi-Chambered Septic CAPACITY
A [] GALLONS / GPD N/A CAPACITY
N [] GALLONS GREASE INTERCEPTOR CAPACITY [MAXIMUM CAPACITY SINGLE TANK:1250 GALLONS]
K [] GALLONS DOSING TANK CAPACITY [] GALLONS @[] DOSES PER 24 HRS #Pumps []
D [500] SQUARE FEET Drainfield SYSTEM
R [] SQUARE FEET N/A SYSTEM
A TYPE SYSTEM: [] STANDARD [x] FILLED [] MOUND []
I CONFIGURATION: [x] TRENCH [] BED []
N
F LOCATION OF BENCHMARK: Nail in 10" oak east of system site
I ELEVATION OF PROPOSED SYSTEM SITE [24.00] [INCHES / FT] [ABOVE / BELOW] BENCHMARK/REFERENCE POINT
E BOTTOM OF DRAINFIELD TO BE [33.00] [INCHES / FT] [ABOVE / BELOW] BENCHMARK/REFERENCE POINT
L
D FILL REQUIRED: [9.00] INCHES EXCAVATION REQUIRED: [] INCHES

The system is sized for 3 bedrooms with a maximum occupancy of 6 persons (2 per bedroom), for a total estimated flow of 400 gpd.

SPECIFICATIONS BY: PAUL LLOYD TITLE: PSE
APPROVED BY: *[Signature]* TITLE: Environmental Specialist I Columbia CHD
Sean P Havens
DATE ISSUED: 06/11/2025 EXPIRATION DATE: 12/10/2026
DEP 4015, 06-21-2022 (Obsoletes previous editions which may not be used)
Incorporated 62-6.004, FAC

KD

Application for Onsite Sewage Disposal System Construction Permit. Part II Site Plan
Permit Application Number: 25-0486

ALL CHANGES MUST BE APPROVED BY THE COUNTY HEALTH UNIT

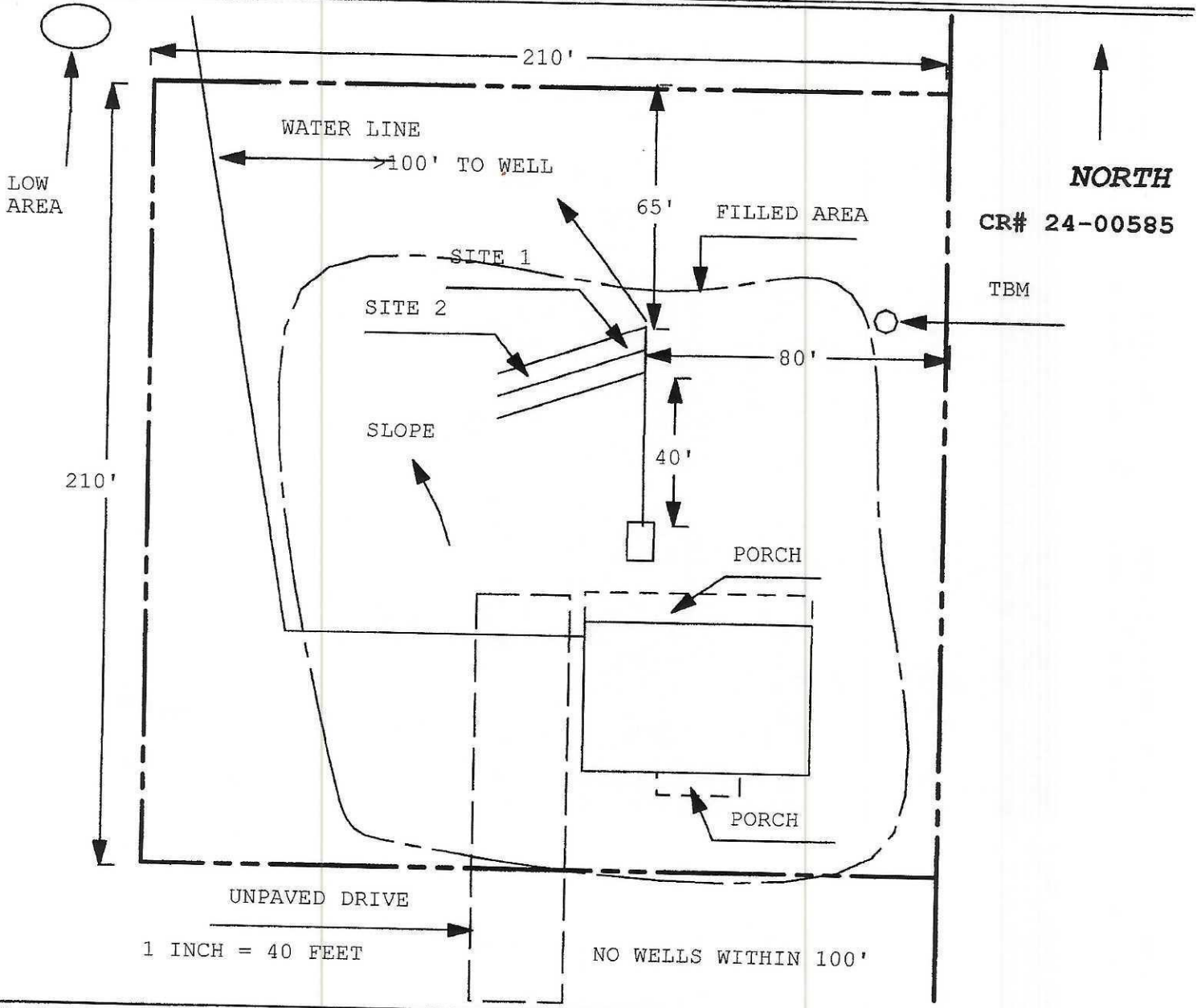

Site Plan Submitted By Paul Lloyd Date 5/22/25
 Plan Approved ✓ Not Approved _____ Date 6/11/25
 By [Signature] Columbia CPHU
 Notes: _____