

GENERAL NOTES

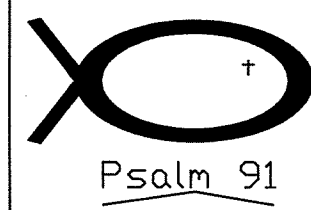

401 OLD QUITMAN RD.
ADEL, GA. 31620
229-896-7569

2/ 3/2026

BUYER/CUSTOMER RESPONSIBILITIES

APPROVAL OF ELITE STRUCTURES DRAWINGS AND CALCULATIONS INDICATES THAT ELITE STRUCTURES HAS CORRECTLY INTERPRETED AND APPLIED THE CONTRACT DOCUMENTS. THIS APPROVAL CONSTITUTES THE CONTRACTOR/DOWNER ACCEPTANCE OF THE ELITE STRUCTURES DESIGN CONCEPTS, ASSUMPTIONS, AND LOADING.

ONCE THE BUYER/END USE CUSTOMER HAS SIGNED ELITE STRUCTURES APPROVAL PACKAGE AND THE PROJECT IS RELEASED FOR FABRICATION, CHANGES SHALL BE BILLED TO THE BUYER/END USE CUSTOMER INCLUDING MATERIAL, ENGINEERING AND OTHER COSTS. AN ADDITIONAL FEE MAY BE CHARGED IF THE PROJECT MUST BE MOVED FROM THE FABRICATION AND SHIPPING SCHEDULE.

THE BUYER/END USE CUSTOMER IS RESPONSIBLE FOR OVERALL PROJECT COORDINATION, ALL INTERFACE, COMPATIBILITY AND DESIGN CONSIDERATIONS CONCERNING ANY MATERIAL NOT FURNISHED BY ELITE STRUCTURES ARE TO BE CONSIDERED AND COORDINATED BY THE BUYER/END CUSTOMER. SPECIFIC DESIGN CRITERIA CONCERNING THIS INTERFACE BETWEEN MATERIALS MUST BE FURNISHED BEFORE RELEASE FOR FABRICATION OR ELITE STRUCTURES ASSUMPTIONS WILL GOVERN SECTION 4 AND COMMENTS, AISC CODE OF STANDARD 9TH EDITION.

IT IS THE RESPONSIBILITY OF THE BUYER/END CUSTOMER TO INSURE THAT ELITE STRUCTURES PLANS COMPLIES WITH THE APPLICABLE REQUIREMENTS OF ANY GOVERNING BUILDING AUTHORITIES. THE SUPPLYING OF SEALED ENGINEERING DATA AND DRAWINGS FOR THE METAL BUILDING SYSTEM DOES NOT IMPLY OR CONSTITUTE AN AGREEMENT THAT ELITE STRUCTURES OR ITS DESIGN ENGINEERS ARE ACTING AS THE ENGINEER OF RECORD OR DESIGN PROFESSIONAL FOR A CONSTRUCTION PROJECT. THESE DRAWINGS ARE SEALED ONLY TO CERTIFY THE DESIGN OF THE STRUCTURAL COMPONENTS FURNISHED BY ELITE STRUCTURES.

THE BUYER/ END USE CUSTOMER IS RESPONSIBLE FOR SETTING OF ANCHOR BOLTS AND ERECTION OF THE STEEL IN ACCORDANCE WITH ELITE STRUCTURES PER CONSTRUCTION DRAWINGS ONLY. TEMPORARY SUPPORTS SUCH AS GUYS, BRACES, FALSEWORK, CRIBBING OR OTHER ELEMENTS REQUIRED FOR ERECTION OPERATION SHALL BE DETERMINED, FURNISHED AND INSTALLED BY ERECTOR. NO ITEMS SHOULD BE PURCHASED FROM A PRELIMINARY SET OF DRAWINGS, INCLUDING ANCHOR BOLTS. USE ONLY FINAL CONSTRUCTION DRAWINGS FOR THE USE. SECTION 7 AISC CODE OF STANDARD 9TH EDITION.

ELITE STRUCTURES IS RESPONSIBLE FOR THE DESIGN OF THE ANCHOR BOLTS TO PERMIT THE TRANSFER OF FORCES BETWEEN THE BASE PLATE AND ANCHOR BOLT IN SHEAR, BEARING AND TENSION, BUT IS NOT RESPONSIBLE FOR THE TRANSFER OF ANCHOR BOLT FORCES TO THE CONCRETE OR THE ADEQUACY OF THE ANCHOR BOLT IN RELATION TO THE CONCRETE.

UNLESS OTHERWISE PROVIDED IN THE ORDER DOCUMENT, ELITE STRUCTURES DOES NOT DESIGN AND IS NOT RESPONSIBLE FOR THE DESIGN, MATERIAL AND CONSTRUCTION OF THE FOUNDATION OR FOUNDATION EMBEDMENT. THE END USE CUSTOMER SHOULD ASSURE HIMSELF THAT ADEQUATE PROVISIONS ARE MADE IN THE FOUNDATION DESIGN FOR LOADS IMPROVED BY COLUMN REACTIONS OF THE BUILDING, OTHER IMPOSED LOADS, AND BEARING CAPACITY OF THE SOIL AND OTHER CONDITIONS OF THE BUILDING SITE.

NORMAL ERECTION OPERATIONS INCLUDE THE CORRECTIONS OF MINOR MISFITS BY MODERATE AMOUNTS OF BEAMING, CHIPPING, WELDING OR CUTTING, AND THE BRACING OF ELEMENTS INTO LINE THROUGH THE USE OF DRIFT PINS. ERRORS WHICH CANNOT BE CORRECTED BY FOREGOING MEANS OR WHICH REQUIRE MAJOR CHANGES IN MEMBERS CONFIGURATION ARE TO REPORT IMMEDIATELY TO ELITE STRUCTURES BY THE BUYER/ END USE CUSTOMER, TO ENABLE WHOEVER IS RESPONSIBLE EITHER TO CORRECT THE ERROR OR TO APPROVE THE MOST EFFICIENT AND ECONOMIC METHOD OF CORRECTION TO BE USED BY OTHERS. SECTION 7 AISC CODE OF STANDARD 9TH EDITION.

FABRICATION SHALL BE IN ACCORDANCE WITH ELITE STRUCTURES STANDARD PRACTICES AND IN COMPLIANCE WITH THE APPLICABLE SECTIONS, RELATING TO DESIGN REQUIREMENTS AND ALLOWABLE STRESSES OF THE LATEST EDITION OF THE "AWS STRUCTURAL WELDING CODE D 1.1 AND D1.3"

MATERIALS	ASTM DESIGNATION	MIN. YIELD STRENGTH
HOT ROLLED STEEL SHAPES	A372	FY = 50 KSI
STEEL PIPES	A500	FY = 42 KSI
STRUCTURAL TUBING	A500	FY = 46 KSI
STRUCTURAL STEEL WEB PLATE	A572/A101	FY = 50 KSI
STRUCTURAL STEEL FLANGE PLATES/BARS	A529/A572	FY = 50 KSI
COLD FORM LIGHT GAUGE	A653/A101	FY = 50, 55 KSI
ROOF AND WALL SHEETS	A792/A653	FY = 50, 80 KSI
CABLE BRACE	A475- TYPE1	EXTRA HIGH STRENGTH
ROD BRACE	A36	FY = 36 KSI
MILL SECTIONS	A36	FY = 36 KSI

MACHINE BOLTS & NUTS	ASTM	MIN. TENSILE STRENGTH
HIGH STRENGTH BOLTS (1/4" DIA. & LESS)	A307	FU = 60 KSI
HIGH STRENGTH BOLTS (1/2" TO 1-1/2")	A325 - TYPE 1	FU = 120 KSI
ANCHOR BOLTS (IF SUPPLIED)	A325 - TYPE 1 F1554 - GR36	FU = 105 KSI

CLOSURE STRIPS ARE FURNISHED ONLY IF NOTED ON SHIPPING DOCUMENTS

INSIDE - UNDER ROOF PANELS AT EAVE
OUTSIDE - BETWEEN END WALL PANELS AND RAKE TRIM
UNDER CONTINUOUS RIDGE VENT SKIRTS

ERECTION NOTE:

ALL BRACING, STRAPPING, & BRIDGING SHOWN AND PROVIDED BY ELITE STRUCTURES FOR THIS BUILDING IS REQUIRED AND SHALL BE INSTALLED BY THE ERECTOR AS A PERMANENT PART OF THE STRUCTURE. IF ADDITIONAL BRACING IS REQUIRED FOR STABILITY DURING ERECTION, IT SHALL BE THE ERECTOR'S RESPONSIBILITY TO DETERMINE THE AMOUNT OF SUCH BRACING AND TO PROVIDE AND INSTALL AS NEEDED.

ERECTION AND UNLOADING NOT BY ELITE STRUCTURES

SHORTAGES:

ANY CLAIMS OR SHORTAGES BY BUYERS MUST BE MADE TO ELITE STRUCTURES AT TIME OF DELIVERY, OR SUCH CLAIMS SHALL BE CONSIDERED WAIVED BY THE CUSTOMER AND DISALLOWED IF MATERIAL IS SHOWN DELIVERED

CORRECTIONS OF ERRORS AND REPAIRS (NRMA 6.10)

CLAIMS FOR CORRECTIONS OF ALLEGED MISFITS WILL BE DISALLOWED UNLESS ELITE STRUCTURES SHALL HAVE RECEIVED PRIOR NOTICE THEREOF AND ALLOWED REASONABLE INSPECTION OF SUCH MISFITS. THE CORRECTION OF MINOR MISFITS BY THE USE OF DRIFT PINS TO DRAW THE COMPONENTS INTO LINE, MODERATE AMOUNTS OF BEAMING, CHIPPING AND CUTTING, AND THE REPLACEMENT OF MINOR SHORTAGES OF MATERIAL ARE A NORMAL PART OF ERECTION AND ARE NOT SUBJECT TO CLAIM.

A-325 BOLT TIGHTENING REQUIREMENTS

ALL BOLTED JOINTS WITH A325-09 TYPE 1 BOLTS ARE SPECIFIED AS SNUG-TIGHTENED JOINTS IN ACCORDANCE WITH THE SPECIFICATION FOR STRUCTURAL JOINTS USING ASTM A325 OR A490 BOLTS, JUNE 30, 2004. PRETENSIONING METHODS, INCLUDING TURN-OF-NUT, CALIBRATED WRENCH/TWIST OFF TYPE TENSION CONTROL BOLTS OR DIRECT TENSION INDICATOR ARE NOT REQUIRED. INSTALLATION INSPECTION REQUIREMENTS FOR SNUG TIGHT (SPECIFICATION FOR STRUCTURAL JOINTS 9.1) IS SUGGESTED.

REFERENCE: STEEL CONSTRUCTION MANUAL
AMERICAN INSTITUTE OF STEEL CONSTRUCTION INC.
THIRTEENTH EDITION (AISC)

FLORIDA PRODUCT APPROVAL NUMBER - ELITE STRUCTURES 26 GAUGE PBR PANEL

WALL PANEL 26 GA PBR PANEL FL27502
ROOF PANEL 26 GA PBR PANEL FL27503

NDA APPROVAL NUMBER

WALL 24 GA PBR PANEL 01-041712
ROOF 24 GA PBR PANEL 96-0529

TELL 3070 WALK DOOR FL APPROVAL #

3070 WIND RATED WALK DOOR 222111



ELITE-STRUCTURES.COM

CONSTRUCTION MANUAL AVAILABLE ONLINE
WWW.ELITE-STRUCTURES.COM

PROJECT: FLORIDA GATEWAY FAIRGROUNDS PROJECT MANAGER: A DUKES LOCATION: LAKE CITY, FL

SERVICEABILITY CRITERIA

Endwall Column	= 180	Roof Panel (Live)	= 60
Endwall Rafter (Live)	= 180	Roof Panel (Wind)	= 60
Endwall Rafter (Wind)	= 180	Rigid Frame (Horz)	= 60
Wall Girt	= 90	Rigid Frame (Vert)	= 180
Roof Purlin (Live)	= 180	Rigid Frame (Seismic)	= 50
Roof Purlin (Wind)	= 150		
Wall Panel	= 60		

MEZZANINE LOADS (IF APPLICABLE)	
Use/Occupancy	
Dead load	Collateral load below
Partition dead	Live load
Collateral load above	Live deflection limit
	Dead and live deflection limit

BUILDING DESCRIPTION:
BUILDINGS VARY

LOCAL BUILDING CODE:	FBC 23
ENCLOSURE TYPE:	Partially Open
BUILDING RISK CATAGORY	II - Normal
LOAD REDUCTION USED:	Yes
LIVE LOAD TO FRAMES:	12.00
LIVE LOAD TO PURLINS:	20.00
DEAD LOAD:	2.50
COLLATERAL LOAD:	0.00
SNOW LOAD (GROUND):	0.00
SNOW LOAD (ROOF):	0.00
WIND SPEED:	120
WIND EXPOSURE:	B
SEISMIC ZONE:	B
SEISMIC IMPORTANCE:	1.00
SPECTRAL RESPONSE S _s	0.13
SPECTRAL RESPONSE S ₁	0.06
RAIN INTENSITY:	5 yr. 10
	25 yr. 11.0000

DESIGN SPECIFICATIONS
FOR
JOB ID: 14178

ENGINEERING SEAL

THIS CERTIFICATION COVERS PARTS MANUFACTURED AND DELIVERED BY ELITE STRUCTURES ONLY.

SEALING OF THESE DRAWINGS DOES NOT IMPLY OR CONSTITUTE THAT ELITE STRUCTURES ENGINEER IS THE ENGINEER OF RECORD OR THE DESIGN PROFESSIONAL FOR THE THIS PROJECT. ONLY THE DESIGN OF THE METAL BUILDING SYSTEM AS FURNISHED BY ELITE STRUCTURES IS INCLUDED. FOUNDATIONS ANALYSIS, ELECTRICAL, AND MECHANICAL SYSTEMS, AND/OR OTHER PARTS SUPPLIED BY ANYONE OTHER THAN ELITE STRUCTURES ARE SPECIFICALLY EXCLUDED, NO INSPECTION OR SUPERVISION IS IMPLIED.

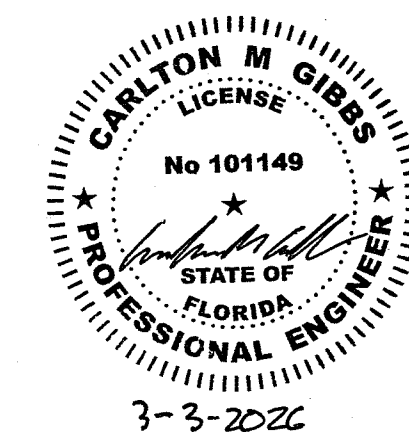

BUILDING DRAWING FOR ILLUSTRATION ONLY

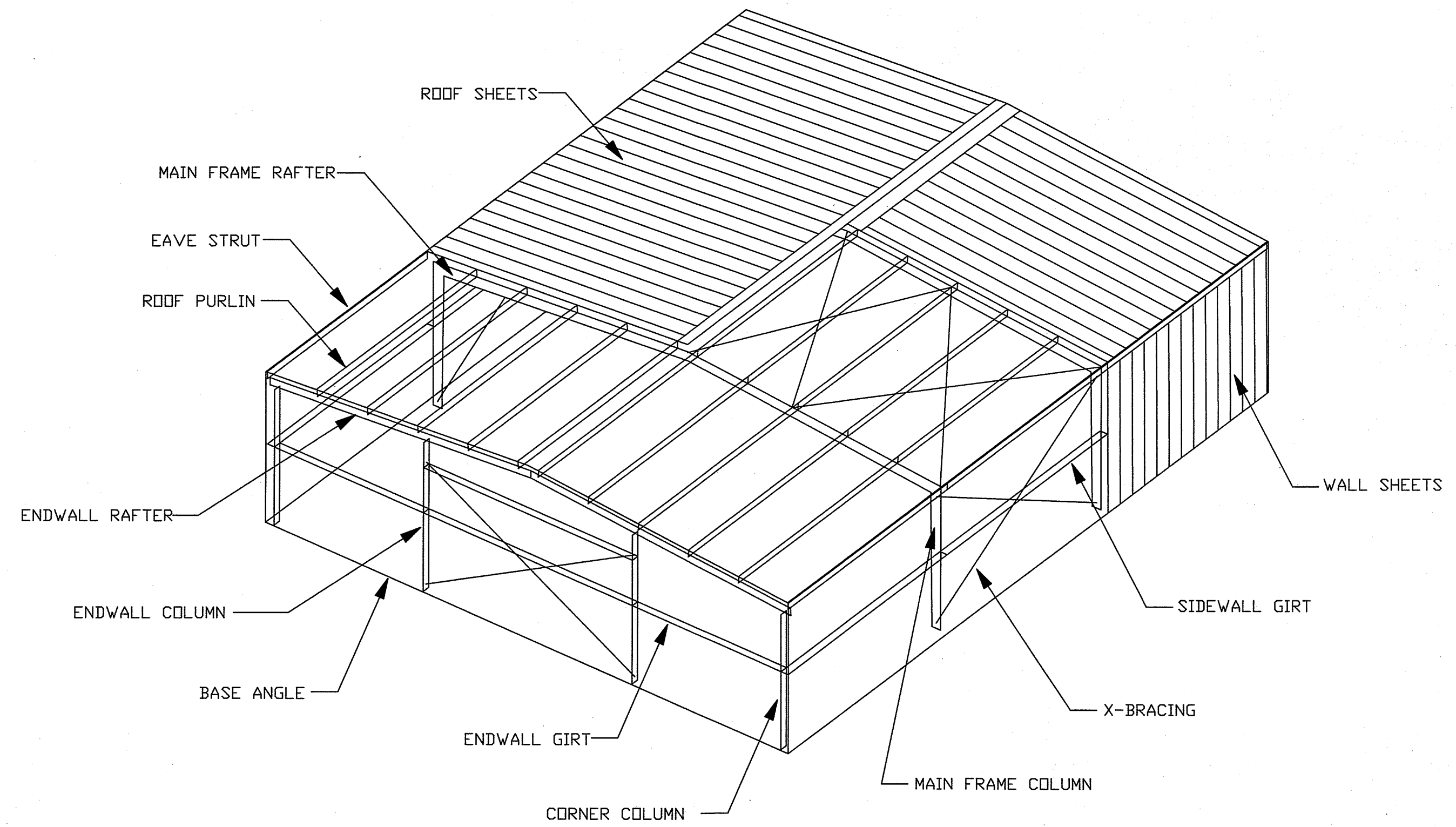

○ Dia= 1/2"
 ⊗ Dia= 3/4"
 ⊕ Dia= 1"
 × Dia= 1 1/4"

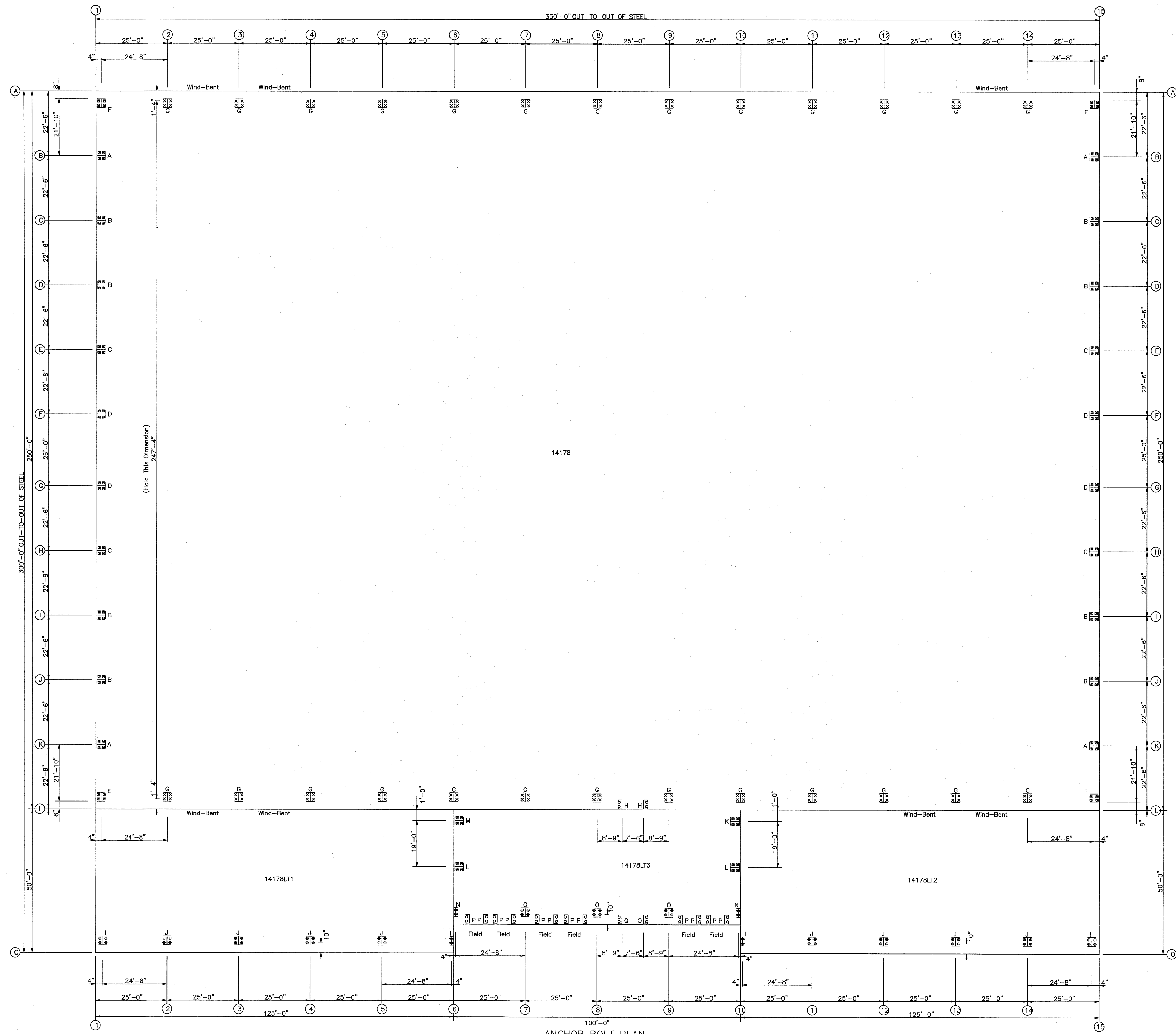

ANCHOR BOLT PLAN
 NOTE: All Base Plates @ 100'-0" (U.N.)

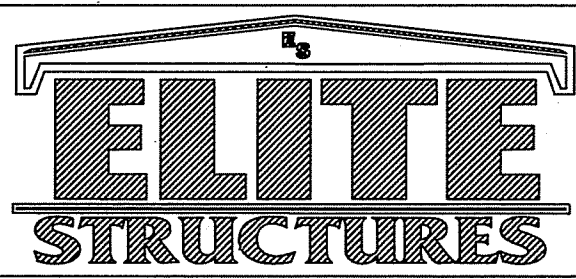

PH 229-896-7569
 FAX 229-896-7560
 P.O. BOX 207
 ADEL, GA 31620

SCALE: N.T.S.
 DRAWN BY: JWM
 BUILDING SIZE: BUILDINGS VARY

DATE	REVISION
2/ 3/26 <td></td>	
SALESMAN: A DUKES <td>DESCRIPTION</td>	DESCRIPTION

TITLE/LOCATION
 FLORIDA GATEWAY FAIRGROUNDS
 LAKE CITY, FL

PLAN:
 ANCHOR BOLT PLAN

JOB #
 14178-AB-1
 SHEET 1 OF 19

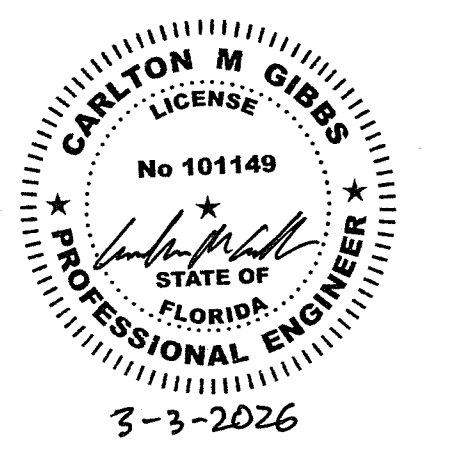

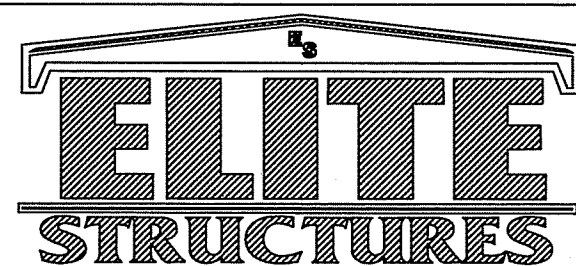
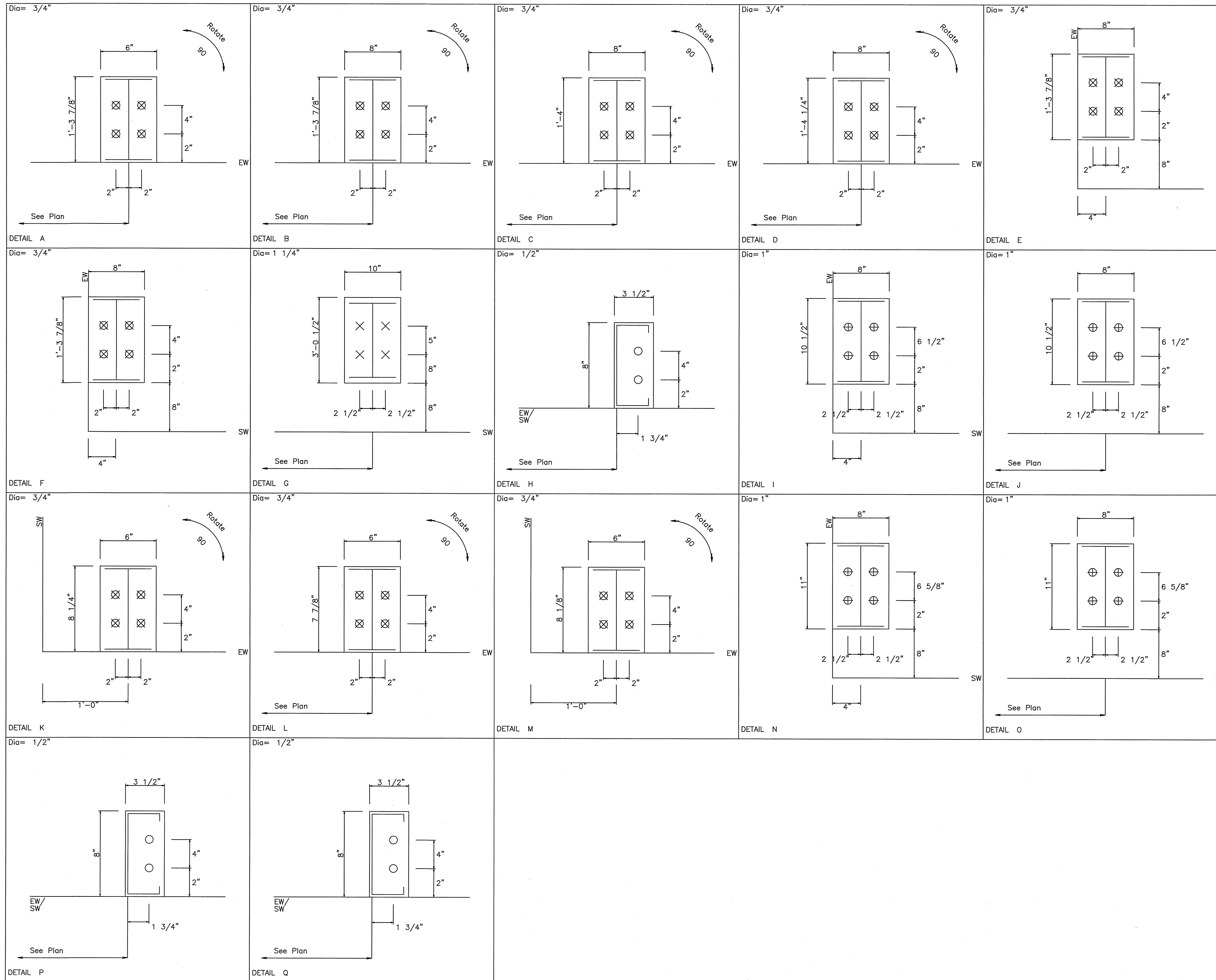

PH 229-896-7569
 FAX 229-896-7560
 P.O. BOX 207
 ADEL, GA 31620

SCALE: N.T.S.	DATE: 2/ 3/26	REVISION	
DRAWN BY: JWM	SALESMAN: A DUKES	DESCRIPTION	
BUILDING SIZE:	BUILDINGS VARY		

TITLE/LOCATION
 FLORIDA GATEWAY FAIRGROUNDS
 LAKE CITY, FL

PLAN:
 ANCHOR BOLT PLAN

JOB #
 14178-AB-2
 SHEET 2 OF 19

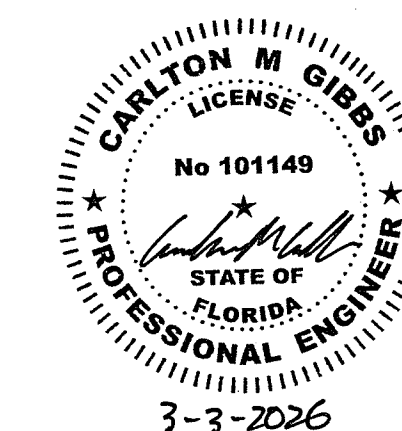

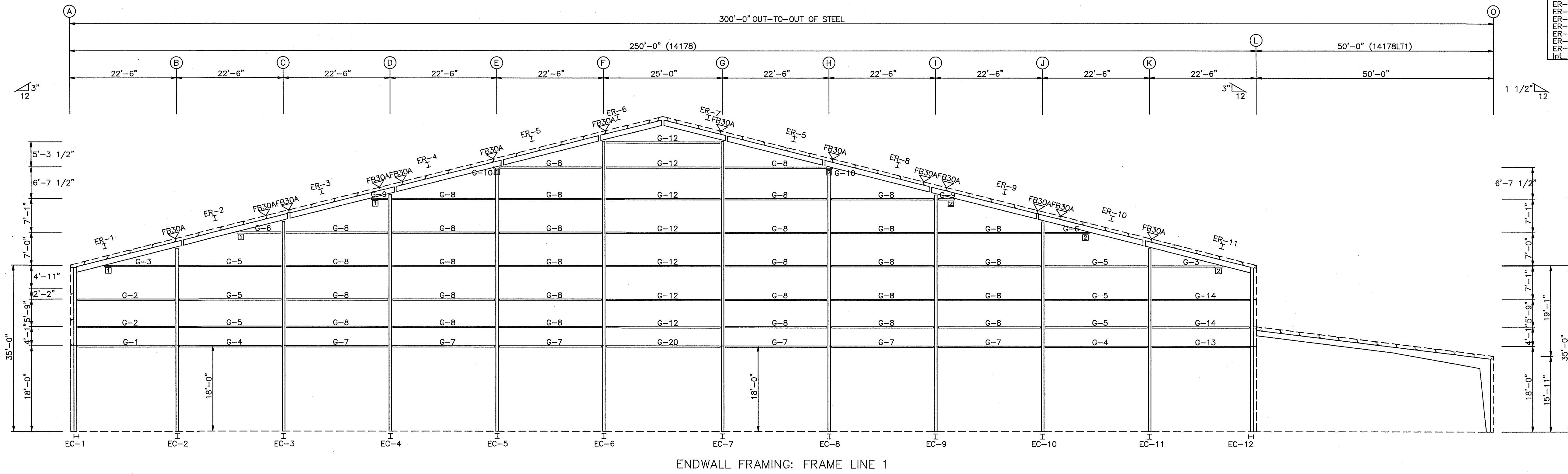

BOLT TABLE				
FRAME LINE 1				
LOCATION	QUAN	TYPE	DIA	LENGTH
14178				
Cor. Column/Raf	4	A325	3/4"	3"
ER-1/ER-2	8	A325	3/4"	3"
ER-2/ER-3	8	A325	3/4"	3"
ER-3/ER-4	8	A325	3/4"	3"
ER-4/ER-5	8	A325	3/4"	3"
ER-5/ER-6	8	A325	3/4"	3"
ER-6/ER-7	8	A325	3/4"	3"
ER-7/ER-8	8	A325	3/4"	3"
ER-8/ER-9	8	A325	3/4"	3"
ER-9/ER-10	8	A325	3/4"	3"
ER-10/ER-11	8	A325	3/4"	3"
Int. Column/Raf	4	A325	1/2"	1 1/2"

MEMBER TABLE		
FRAME LINE 1		
MARK	PART	LENGTH
14178		
EC-1	W16X36	34'-9 3/4"
EC-2	W16X31	39'-3 13/16"
EC-3	W16X36	44'-1 1/2"
EC-4	W16X36	50'-7"
EC-5	W16X40	56'-2 1/2"
EC-6	W16X50	61'-10"
EC-7	W16X50	61'-10"
EC-8	W16X40	56'-2 1/2"
EC-9	W16X36	50'-7"
EC-10	W16X36	44'-1 1/2"
EC-11	W16X31	39'-3 13/16"
EC-12	W16X36	34'-9 3/4"
ER-1	WBX10	22'-5 7/8"
ER-2	WBX10	22'-11 1/2"
ER-3	WBX10	23'-5 1/8"
ER-4	WBX10	23'-2 5/16"
ER-5	WBX10	21'-1 5/16"
ER-6	WBX10	13'-9 5/8"
ER-7	WBX10	13'-9 5/8"
ER-8	WBX10	23'-2 5/8"
ER-9	WBX10	23'-5 1/8"
ER-10	WBX10	22'-11 1/2"
ER-11	WBX10	22'-5 11/16"
G-1	12X25C14	20'-3 1/16"
G-2	12X25Z12	20'-3 1/16"
G-3	12X25Z12	17'-1 1/4"
G-4	12X25C14	21'-11 1/4"
G-5	12X25Z12	21'-11 1/4"
G-6	12X25Z12	11'-6 1/2"
G-7	12X25C14	21'-10 1/2"
G-8	12X25Z12	21'-10 1/2"
G-9	12X25Z12	5'-8 7/16"
G-10	12X25Z12	1'-8 7/16"
G-11	12X25C14	24'-4 1/2"
G-12	12X35Z12	24'-4 1/2"
G-13	12X25C14	20'-2 7/8"
G-14	12X25Z12	20'-2 7/8"
G-20	12X25C14	24'-4 1/2"

FLANGE BRACE TABLE	
FRAME LINE	LENGTH
11 FB30A	2'-6"

CONNECTION PLATES	
FRAME LINE	WID MARK/PART
11	b1
2	b2

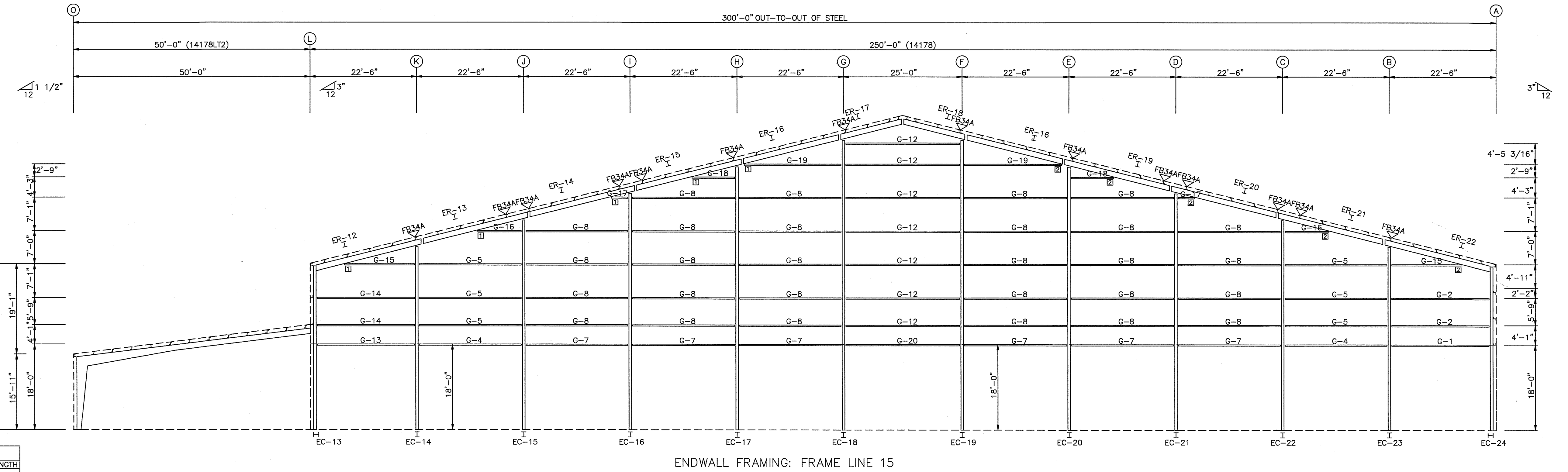

MEMBER TABLE		
FRAME LINE 15		
MARK	PART	LENGTH
14178		
EC-13	W16X36	34'-9 13/16"
EC-14	W16X31	38'-5 11/16"
EC-15	W16X36	44'-1 3/8"
EC-16	W16X36	49'-8 7/8"
EC-17	W16X40	55'-4 3/8"
EC-18	W16X50	60'-11 7/8"
EC-19	W16X50	60'-11 7/8"
EC-20	W16X40	55'-4 3/8"
EC-21	W16X36	49'-8 7/8"
EC-22	W16X36	44'-1 3/8"
EC-23	W16X31	38'-5 11/16"
EC-24	W16X36	34'-9 13/16"
ER-12	W18X35	22'-11 1/2"
ER-13	W18X35	23'-5 1/8"
ER-14	W18X35	23'-5 1/8"
ER-15	W18X35	13'-6 5/8"
ER-16	W18X35	13'-6 5/8"
ER-17	W18X35	23'-2 5/16"
ER-18	W18X35	23'-2 5/16"
ER-19	W18X35	23'-5 1/8"
ER-20	W18X35	23'-5 1/8"
ER-21	W18X35	22'-11 1/2"
ER-22	W18X35	22'-8 5/16"
G-1	12X25C14	20'-3 1/16"
G-2	12X25Z12	20'-3 1/16"
G-3	12X25Z12	17'-1 1/4"
G-4	12X25C14	21'-11 1/4"
G-5	12X25Z12	21'-11 1/4"
G-6	12X25Z12	11'-6 1/2"
G-7	12X25C14	21'-10 1/2"
G-8	12X25Z12	21'-10 1/2"
G-9	12X25Z12	5'-8 7/16"
G-10	12X25Z12	1'-8 7/16"
G-11	12X25C14	24'-4 1/2"
G-12	12X35Z12	24'-4 1/2"
G-13	12X25C14	20'-2 7/8"
G-14	12X25Z12	20'-2 7/8"
G-19	12X25C14	24'-4 1/2"

FLANGE BRACE TABLE	
FRAME LINE	LENGTH
11 FB34A	2'-10"

CONNECTION PLATES	
FRAME LINE	WID MARK/PART
11	b1
2	b2

BOLT TABLE				
FRAME LINE 15				
LOCATION	QUAN	TYPE	DIA	LENGTH
14178				
Cor. Column/Raf	4	A325	3/4"	3"
ER-12/ER-13	8	A325	3/4"	3"
ER-13/ER-14	8	A325	3/4"	3"
ER-14/ER-15	8	A325	3/4"	3"
ER-15/ER-16	8	A325	3/4"	3"
ER-16/ER-17	8	A325	3/4"	3"
ER-17/ER-18	8	A325	3/4"	3"
ER-18/ER-19	8	A325	3/4"	3"
ER-19/ER-20	8	A325	3/4"	3"
ER-20/ER-21	8	A325	3/4"	3"
ER-21/ER-22	8	A325	3/4"	3"
Int. Column/Raf	4	A325	1/2"	1 1/2"

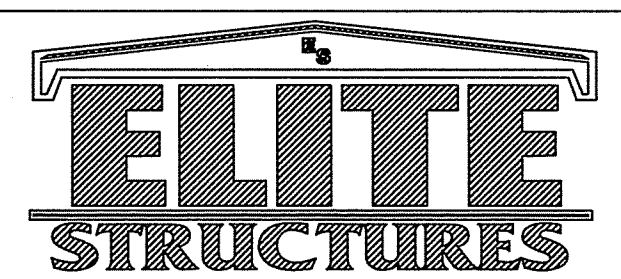

PH 229-896-7569
 FAX 229-896-7560
 P.O. BOX 207
 ADEL, GA 31620

SCALE: N.T.S. DATE: 2/ 3/26
 DRAWN BY: JWM SALESMAN: A DUKES
 BUILDING SIZE: BUILDINGS VARY

REVISION	
DATE	DESCRIPTION

TITLE/LOCATION: FLORIDA GATEWAY FAIRGROUNDS
 LAKE CITY, FL

PLAN: ENDWALL FRAMING

JOB #: 14178-EF-1
 SHEET 4 OF 19



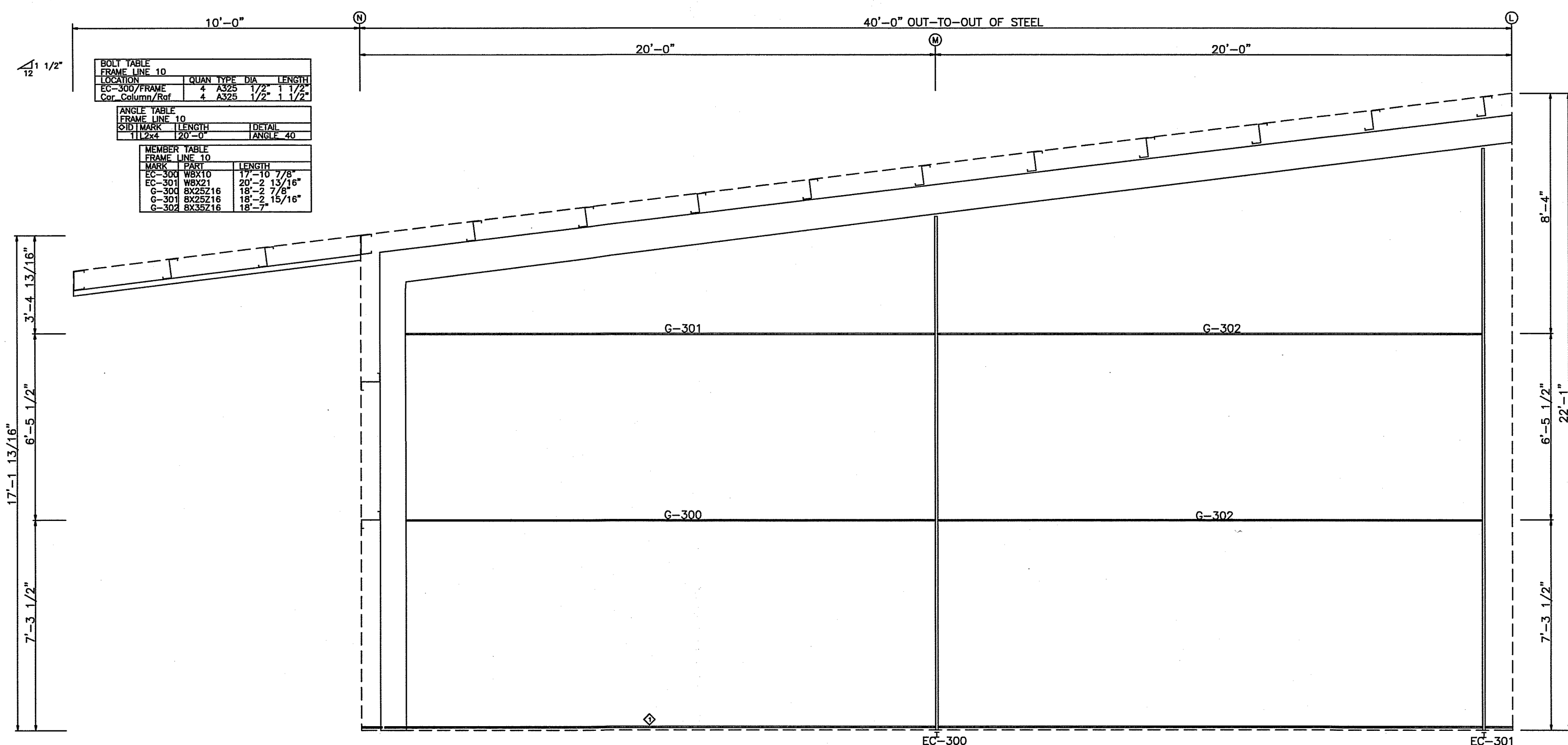

ENDWALL FRAMING: FRAME LINE 10

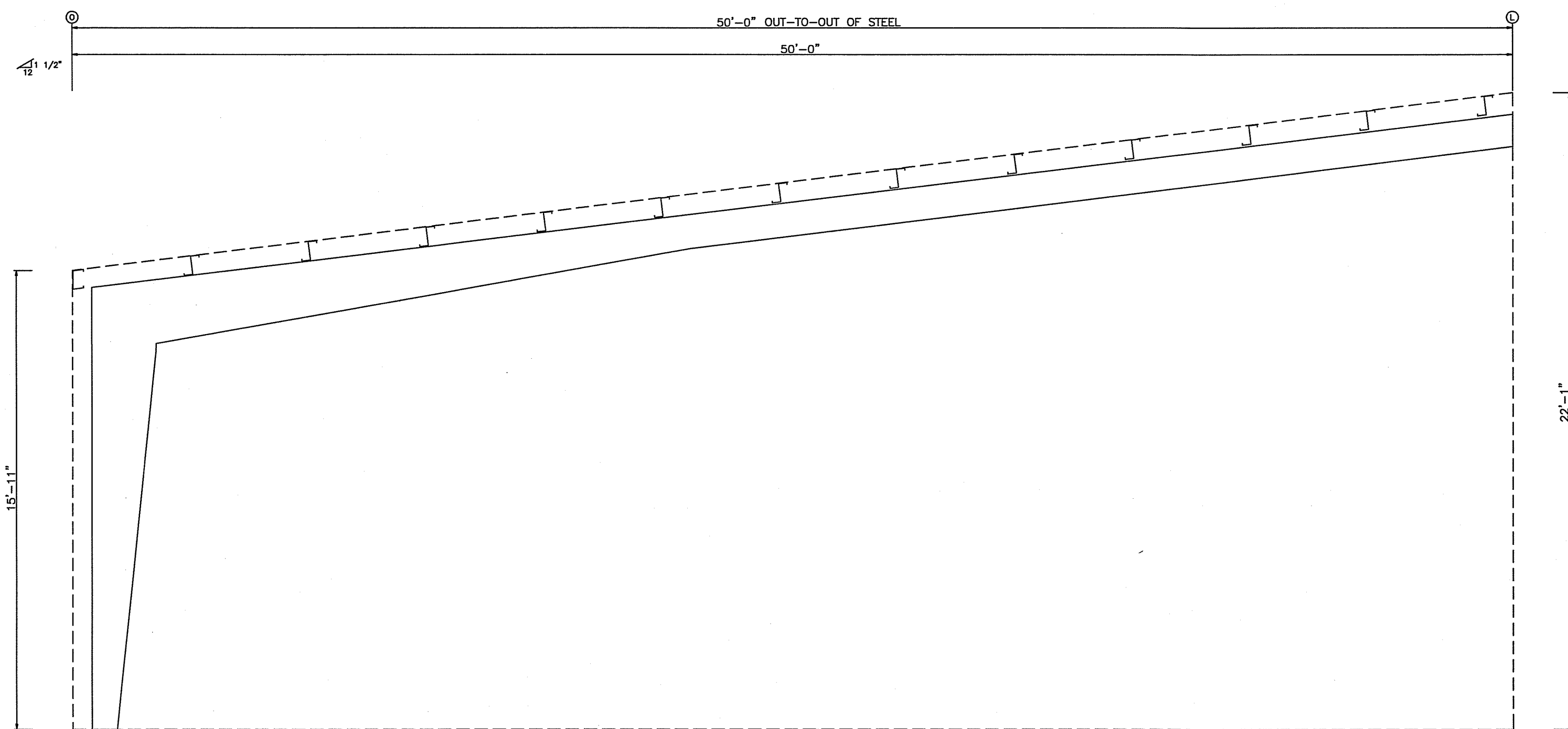

ENDWALL FRAMING: FRAME LINE 6

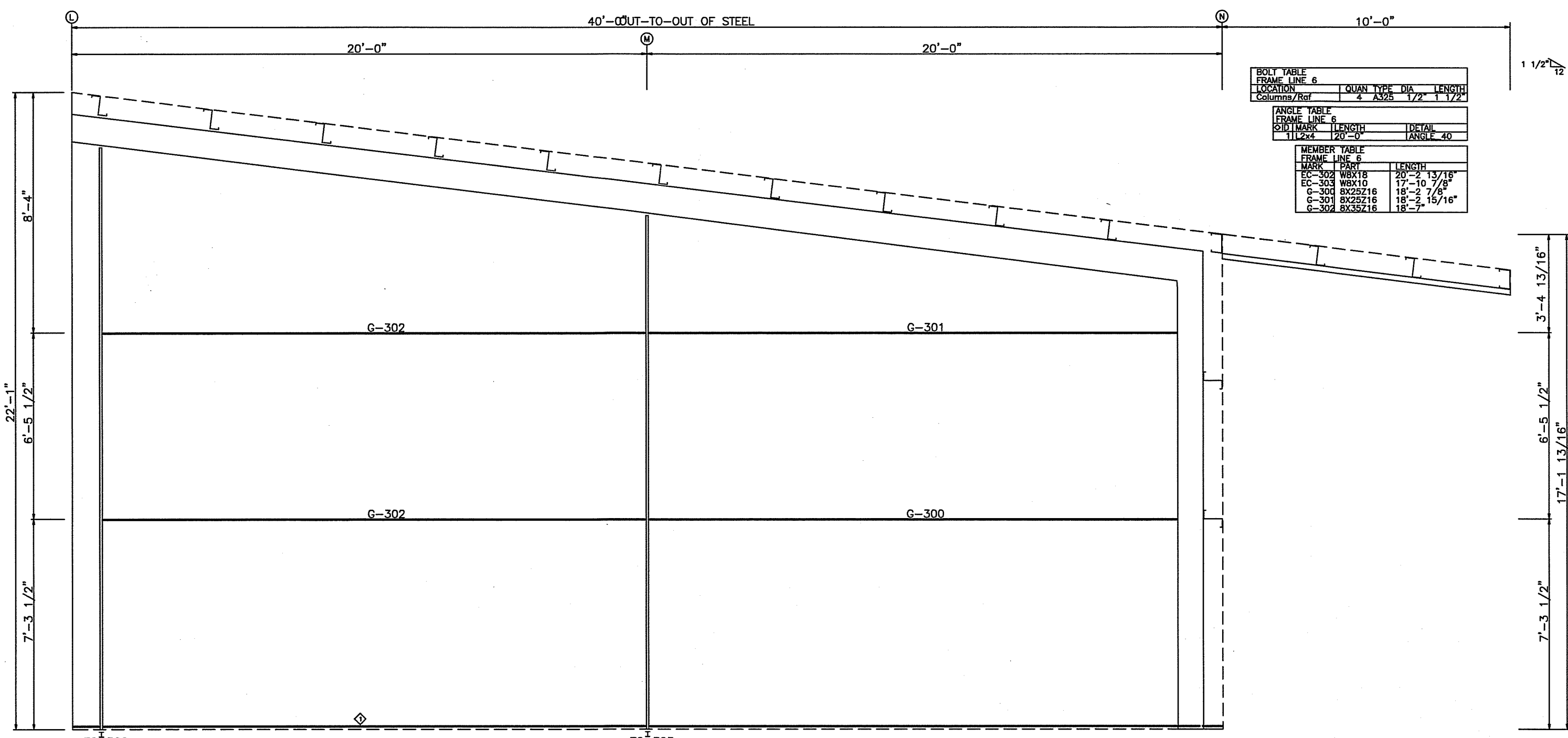

ENDWALL FRAMING: FRAME LINE 6

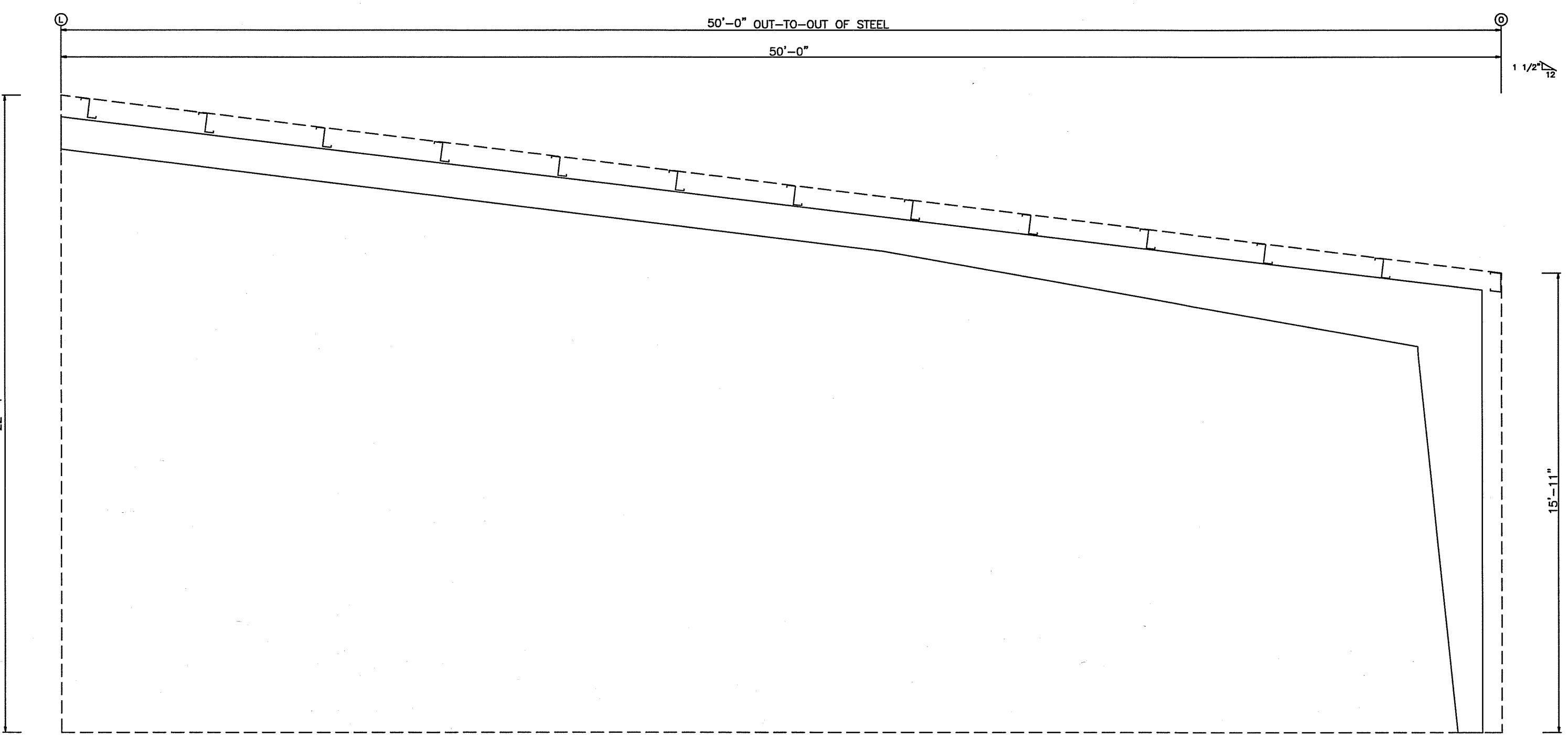

ENDWALL FRAMING: FRAME LINE 10

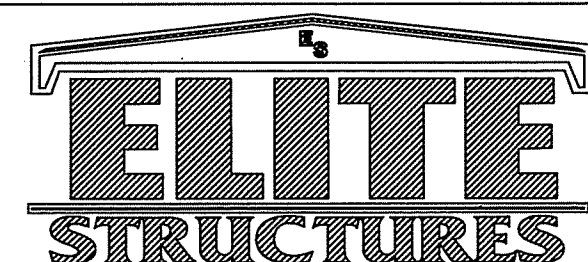

PH 229-896-7569
 FAX 229-896-7560
 P.O. BOX 207
 ADEL, GA 31620

SCALE: N.T.S. DATE: 2/ 3/26
 DRAWN BY: JWM SALESMAN: A DUKES
 BUILDING SIZE: BUILDINGS VARY

REVISION	
DATE	DESCRIPTION

TITLE/LOCATION
 FLORIDA GATEWAY FAIRGROUNDS
 LAKE CITY, FL

PLAN:
 ENDWALL FRAMING

JOB #
 14178-EF-2
 SHEET 5 OF 19

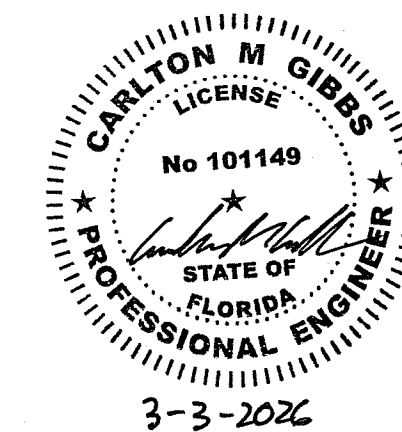

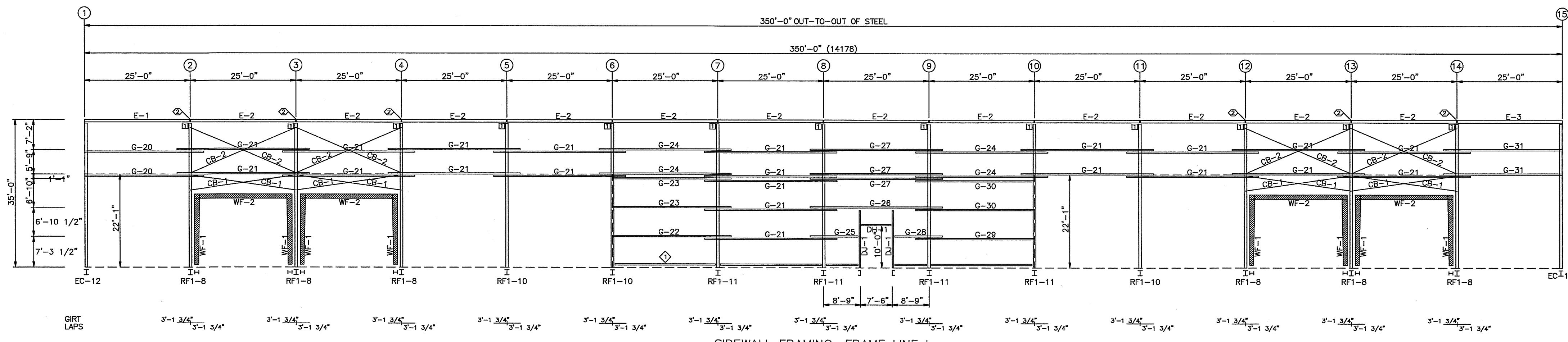

SIDEWALL FRAMING: FRAME LINE L

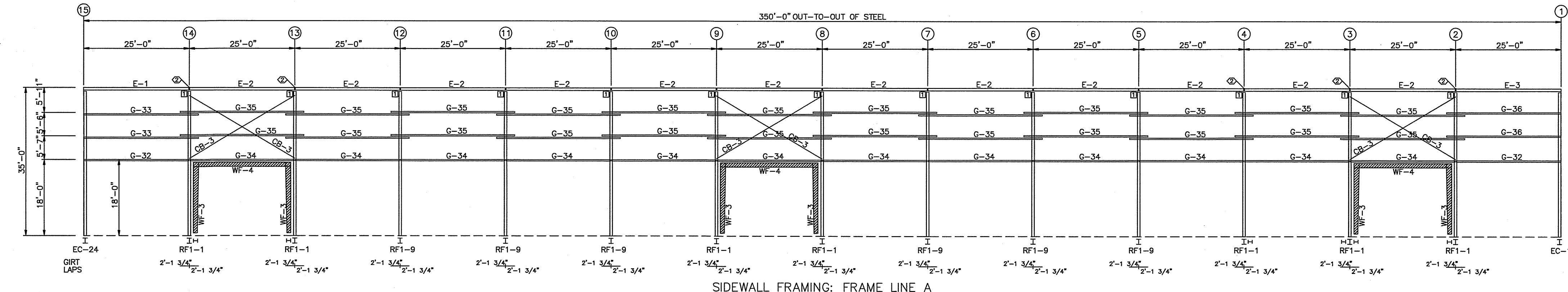

SIDEWALL FRAMING: FRAME LINE A

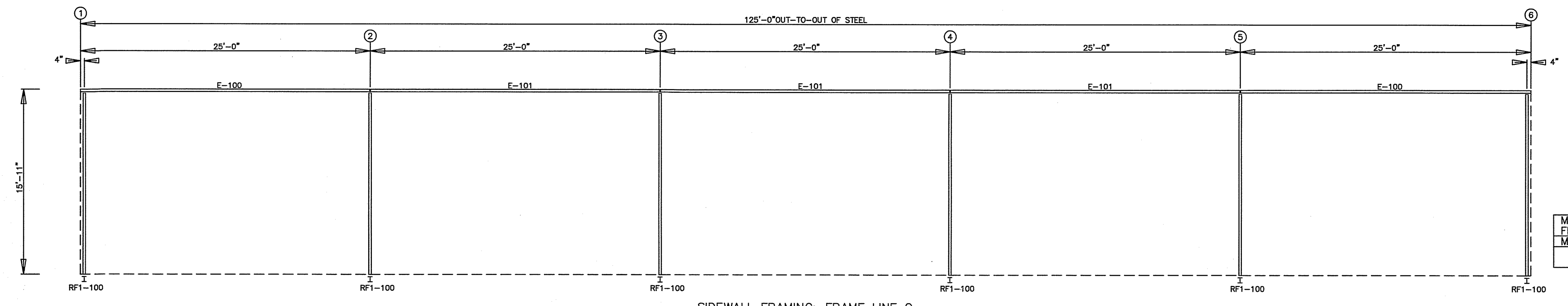

SIDEWALL FRAMING: FRAME LINE O

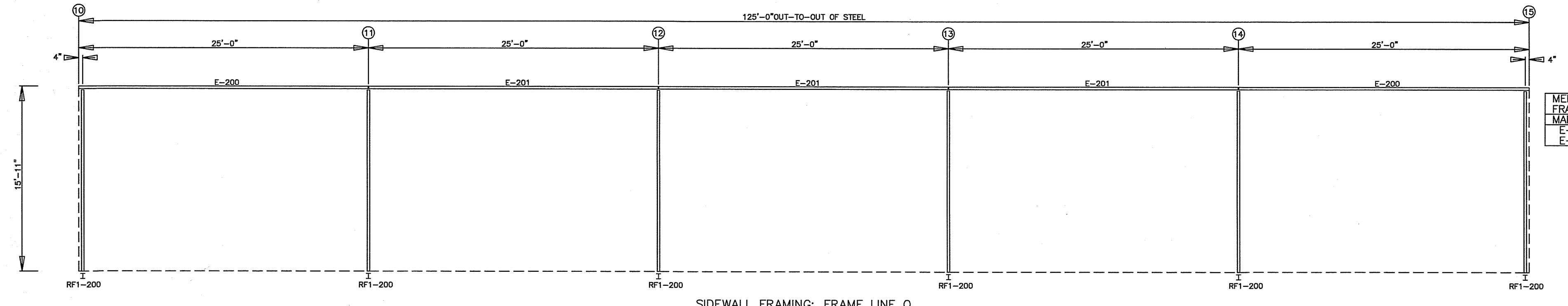

SIDEWALL FRAMING: FRAME LINE O

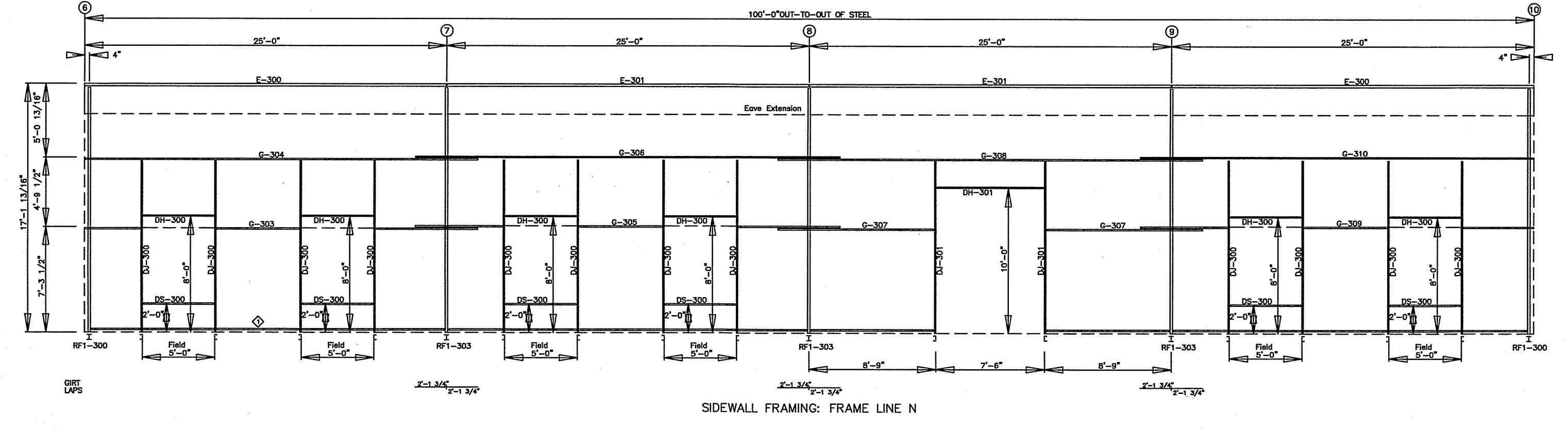

SIDEWALL FRAMING: FRAME LINE N

BOLT TABLE
FRAME LINE L

LOCATION	QUAN	TYPE	DIA	LENGTH
WF-1 - WF-2	8	A325	7/8"	3 1/2"
WF-1 - RF1-8	18	A325	3/4"	3"

ANGLE TABLE
FRAME LINE L

GRID MARK	LENGTH	DETAIL
11/2x4	20'-0"	ANGLE 40

SPECIAL BOLTS

Q ID	QUAN	TYPE	DIA	LENGTH	WASH
2	4	A307	1/2"	1 1/4"	0

MEMBER TABLE
FRAME LINE L

MARK	PART	LENGTH
WF-1	BEAM	17'-6"
WF-2	W12863	22'-11 3/8"
DJ-2	8X35C14	14'-2"
DH-1	8X35C14	7'-6"
E-1	8E214L3	24'-11 1/2"
E-2	8E214L3	24'-11 1/2"
E-3	8E214L3	24'-11 1/2"
G-20	8X25Z12	28'-1 1/2"
G-21	8X25Z16	31'-3 1/2"
G-22	8X25Z12	28'-1 1/2"
G-23	8X25Z12	28'-1 1/2"
G-24	8X25Z12	31'-3 1/2"
G-25	8X25Z14	31'-3 1/2"
G-26	8X25Z14	31'-3 1/2"
G-27	8X25Z14	31'-3 1/2"
G-28	8X25Z14	11'-7"
G-29	8X25Z12	28'-1 1/2"
G-30	8X25Z12	28'-1 1/2"
G-31	8X25Z12	28'-1 1/2"
CB-1	1/2_CBL	26'-1"
CB-2	1/2_CBL	28'-4"

CONNECTION PLATES
FRAME LINE L

GRID MARK/PART	QTY
11 k1	1

BOLT TABLE
FRAME LINE A

LOCATION	QUAN	TYPE	DIA	LENGTH
WF-3 - WF-4	8	A325	7/8"	3 1/2"
WF-3 - RF1-1	18	A325	3/4"	3"

SPECIAL BOLTS

Q ID	QUAN	TYPE	DIA	LENGTH	WASH
2	4	A307	1/2"	1 1/4"	0

MEMBER TABLE
FRAME LINE A

MARK	PART	LENGTH
WF-3	BEAM	17'-6"
WF-4	W12863	22'-11 1/8"
E-1	8E214L3	24'-11 1/2"
E-2	8E214L3	24'-11 1/2"
E-3	8E214L3	24'-11 1/2"
G-32	8X25C14	24'-11 1/2"
G-33	8X25Z14	27'-1 1/2"
G-34	8X25C14	24'-11 1/2"
G-35	8X25Z16	29'-3 1/2"
G-36	8X25Z14	27'-1 1/2"
CB-3	1/2_CBL	30'-3"

CONNECTION PLATES
FRAME LINE A

GRID MARK/PART	QTY
11 k1	1

MEMBER TABLE
FRAME LINE O

MARK	PART	LENGTH
E-100	8E214L1	24'-11 1/2"
E-101	8E214L1	24'-11 1/2"

MEMBER TABLE
FRAME LINE O

MARK	PART	LENGTH
E-200	8E214L1	24'-11 1/2"
E-201	8E214L1	24'-11 1/2"

ANGLE TABLE
FRAME LINE N

GRID MARK	LENGTH	DETAIL
11/2x4	120'-0"	ANGLE 40

MEMBER TABLE
FRAME LINE N

MARK	PART	LENGTH
DJ-300	8X25C14	12'-1"
DH-300	8X25C14	5'-0"
DH-300	8X25C14	7'-6"
DS-300	8X25C14	5'-0"
DS-300	8X25C14	5'-0"
E-300	8E214L1	24'-11 1/2"
E-300	8E214L1	24'-11 1/2"
G-300	8X25Z16	27'-1 1/2"
G-300	8X25Z16	29'-3 1/2"
G-300	8X25Z16	29'-3 1/2"
G-300	8X25Z16	29'-3 1/2"
G-300	8X25Z16	29'-3 1/2"
G-300	8X25Z16	29'-3 1/2"
G-310	8X25Z14	27'-1 1/2"

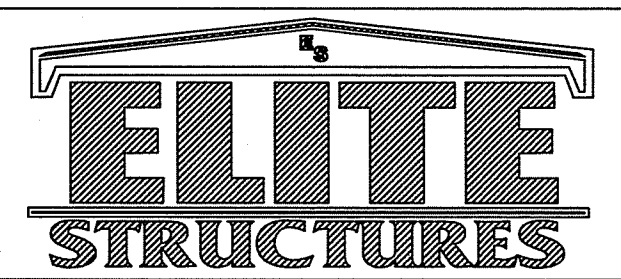

PH 229-896-7569
FAX 229-896-7560
P.O. BOX 207
ADEL, GA 31620

SCALE: N.T.S.	DATE: 2/3/26	REVISION	TITLE/LOCATION
DRAWN BY: JWM	SALESMAN: A DUKES	DESCRIPTION	FLORIDA GATEWAY FAIRGROUNDS LAKE CITY, FL
BUILDING SIZE: BUILDINGS VARY			

PLAN: SIDEWALL FRAMING	JOB #: 14178-SF
	SHEET 6 OF 19

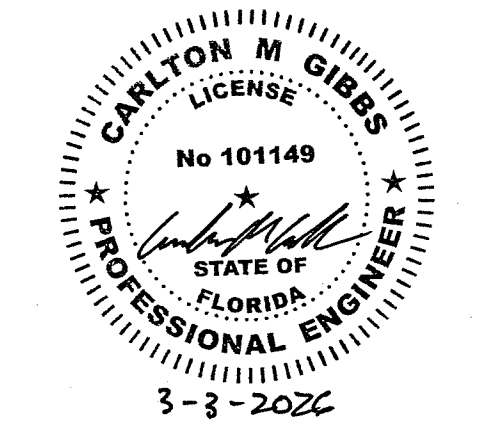

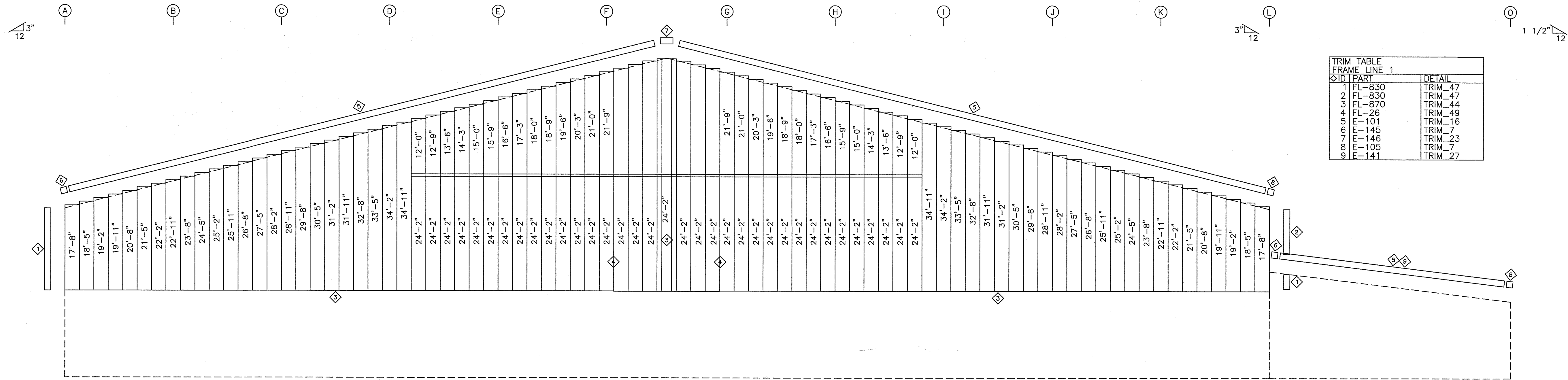

TRIM TABLE		FRAME LINE 1	
ID	PART	DETAIL	
1	FL-830	TRIM_47	
2	FL-830	TRIM_47	
3	FL-870	TRIM_44	
4	FL-26	TRIM_49	
5	E-101	TRIM_16	
6	E-145	TRIM_7	
7	E-146	TRIM_23	
8	E-105	TRIM_7	
9	E-141	TRIM_27	

ENDWALL SHEETING & TRIM: FRAME LINE 1
PANELS: 26 Gg. PBR - NEED COLOR

TRIM TABLE		FRAME LINE 15	
ID	PART	DETAIL	
1	E-101	TRIM_16	
2	E-141	TRIM_27	
3	E-145	TRIM_7	
4	E-105	TRIM_7	
5	FL-830	TRIM_47	
6	FL-830	TRIM_47	
7	FL-870	TRIM_44	
8	FL-26	TRIM_49	
9	E-146	TRIM_23	

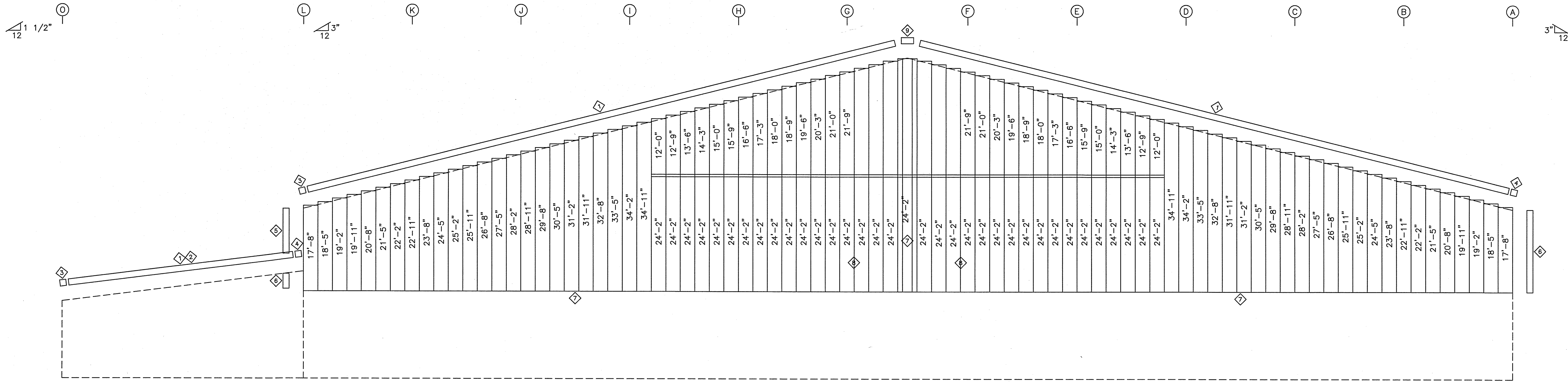

ENDWALL SHEETING & TRIM: FRAME LINE 15
PANELS: 26 Gg. PBR - NEED COLOR

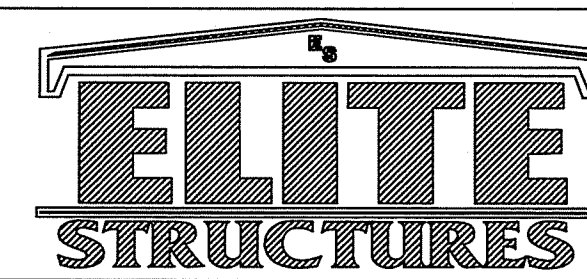

PH 229-896-7569
FAX 229-896-7560
P.O. BOX 207
ADEL, GA 31620

SCALE: N.T.S. DATE: 2/ 3/26
DRAWN BY: JWM SALESMAN: A DUKES
BUILDING SIZE: BUILDINGS VARY

REVISION	
DATE	DESCRIPTION

TITLE/LOCATION
FLORIDA GATEWAY FAIRGROUNDS
LAKE CITY, FL

PLAN:
WALL SHEETING

JOB #
14178-WS-1
SHEET 8 OF 19

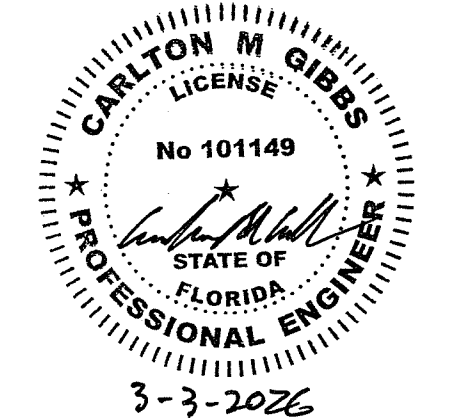

1/2"

TRIM TABLE		FRAME LINE 10	
NO.	TRIM	DETAIL	
1	E-101	TRIM 16	
2	E-145	TRIM 7	
3	E-105	TRIM 7	

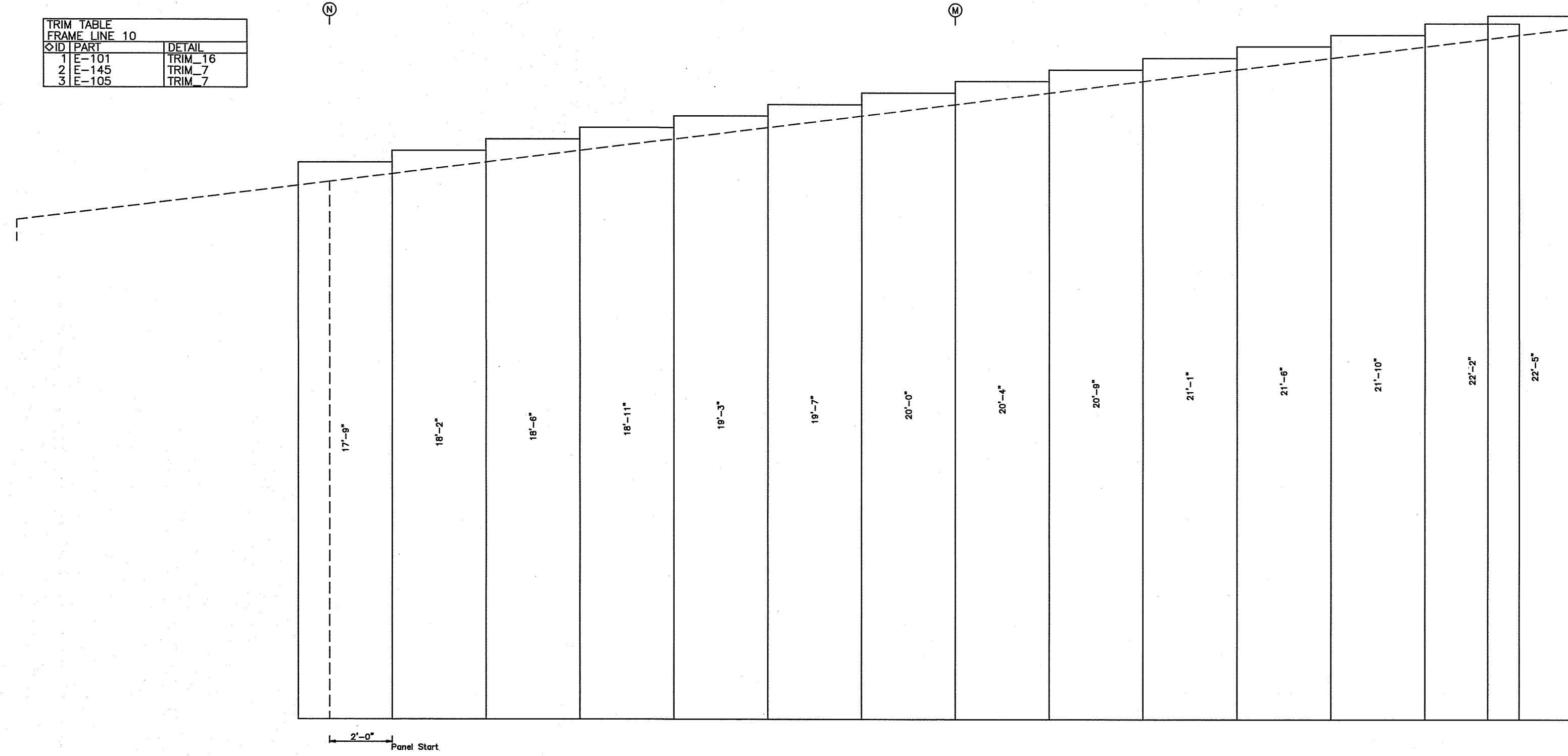

ENDWALL SHEETING & TRIM: FRAME LINE 10
PANELS: 26 Gs. PBR - NEED COLOR

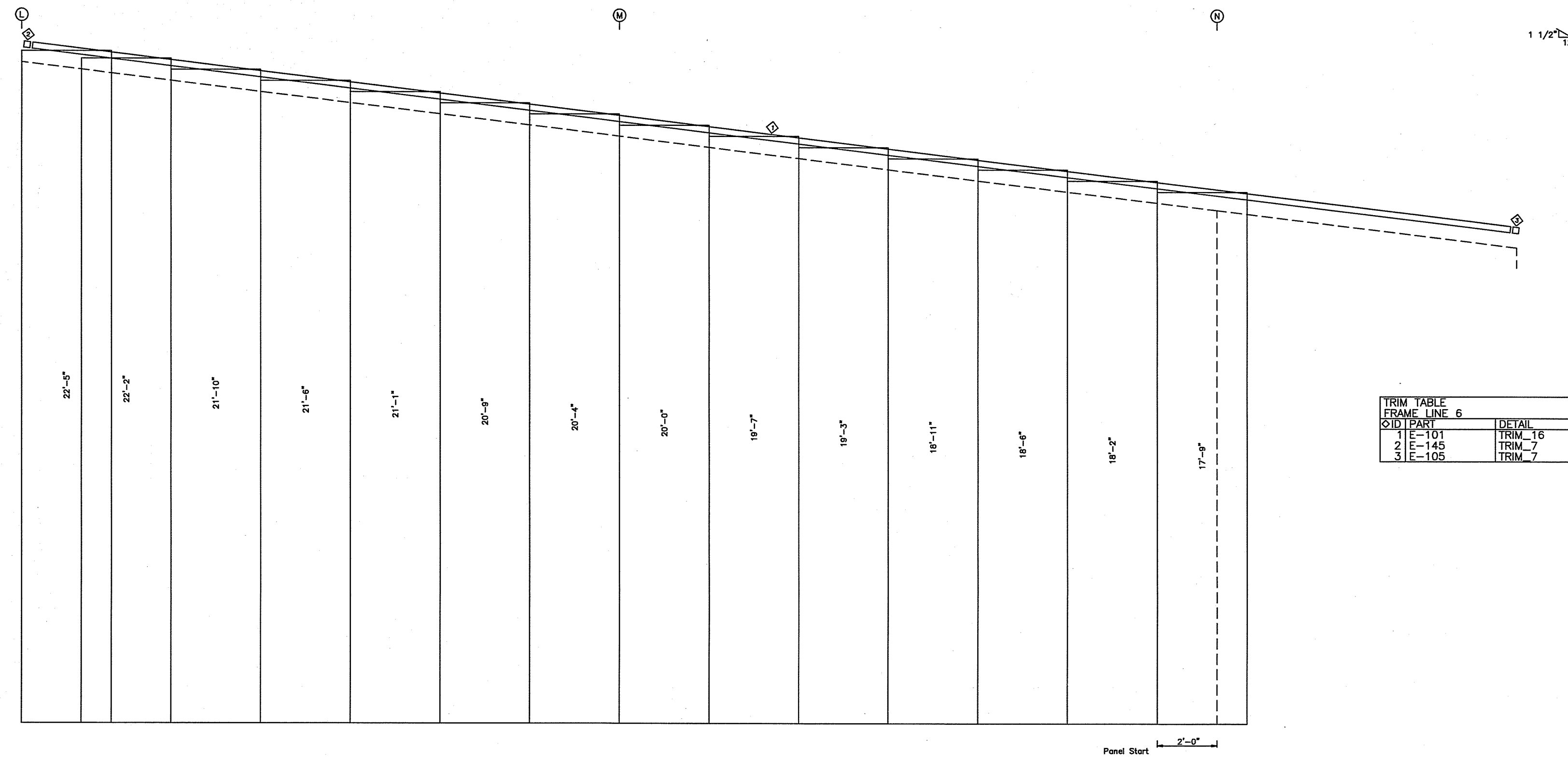

TRIM TABLE		FRAME LINE 6	
NO.	TRIM	DETAIL	
1	E-101	TRIM 16	
2	E-145	TRIM 7	
3	E-105	TRIM 7	

ENDWALL SHEETING & TRIM: FRAME LINE 6
PANELS: 26 Gs. PBR - NEED COLOR

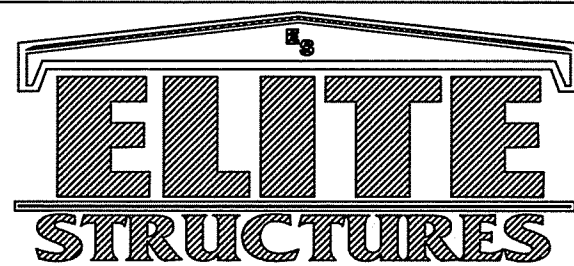

PH 229-896-7569
FAX 229-896-7560
P.O. BOX 207
ADEL, GA 31620

SCALE: N.T.S. DATE: 2/ 3/26
DRAWN BY: JWM SALESMAN: A DUKES
BUILDING SIZE: BUILDINGS VARY

REVISION
DESCRIPTION

TITLE/LOCATION
FLORIDA GATEWAY FAIRGROUNDS
LAKE CITY, FL

PLAN:
WALL SHEETING

JOB #
14178-WS-2
SHEET 9 OF 19

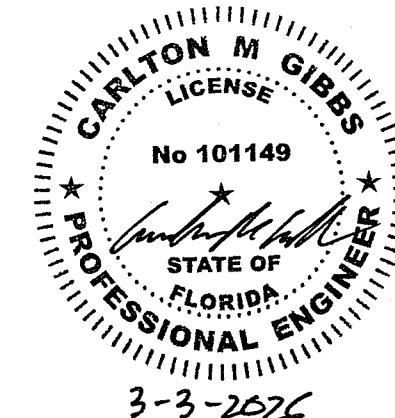

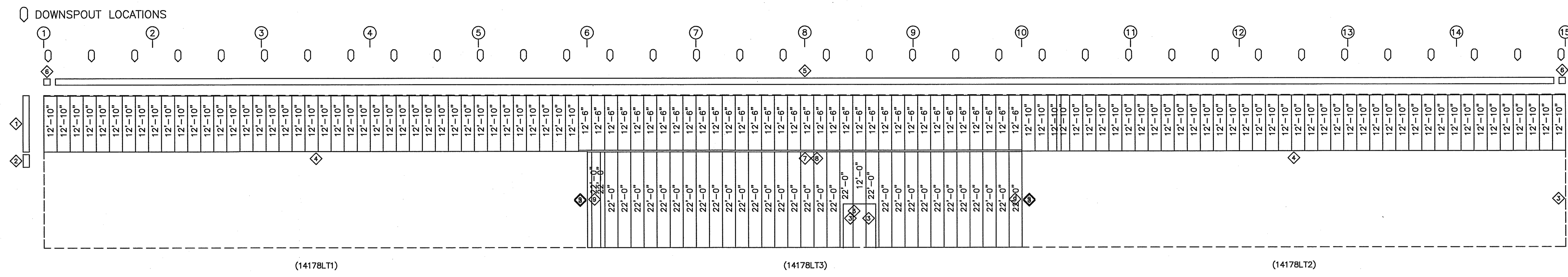

TRIM TABLE		
FRAME LINE L	DETAIL	
1	FL-830	TRIM_47
2	FL-830	TRIM_47
3	FL-26	TRIM_49
4	FL-870	TRIM_44
5	E-114	TRIM_30
6	E-115	TRIM_33
7	FL-874	TRIM_15
8	E-174	TRIM_100
9	FL-800	TRIM_51

SIDEWALL SHEETING & TRIM: FRAME LINE L

PANELS: 26 Gg. PBR - NEED COLOR
 (1417BLT1) PANELS: 26 Gg. PBR - NEED COLOR
 (1417BLT3) PANELS: 26 Gg. PBR - NEED COLOR
 (1417BLT2) PANELS: 26 Gg. PBR - NEED COLOR

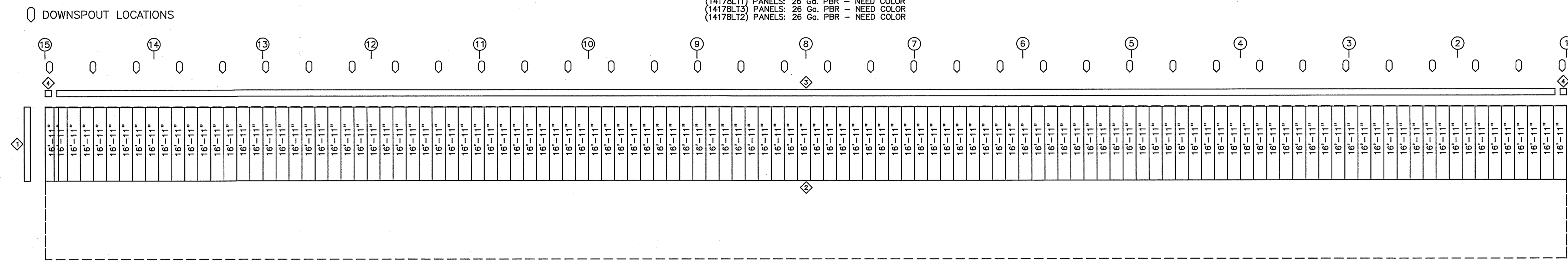

TRIM TABLE		
FRAME LINE A	DETAIL	
1	FL-830	TRIM_47
2	FL-870	TRIM_44
3	E-114	TRIM_30
4	E-115	TRIM_33

SIDEWALL SHEETING & TRIM: FRAME LINE A

PANELS: 26 Gg. PBR - NEED COLOR

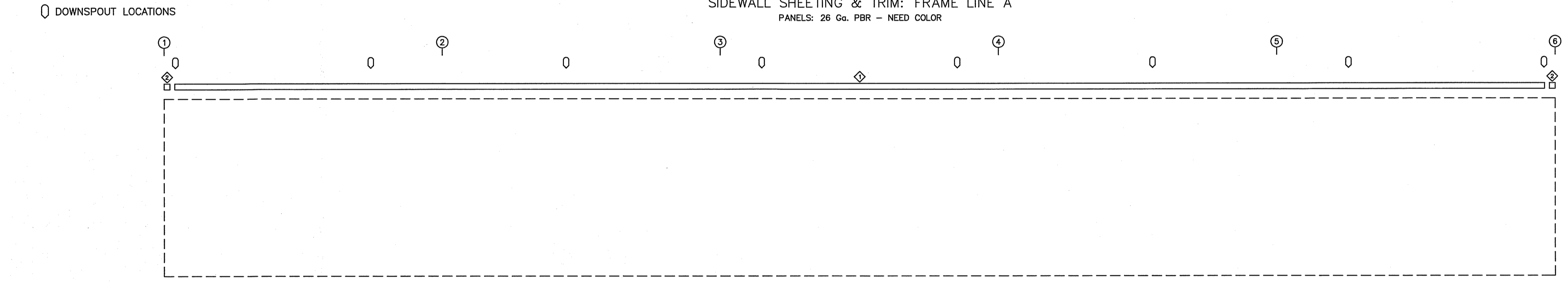

TRIM TABLE		
FRAME LINE O	DETAIL	
1	E-114	TRIM_30
2	E-115	TRIM_33

SIDEWALL SHEETING & TRIM: FRAME LINE O

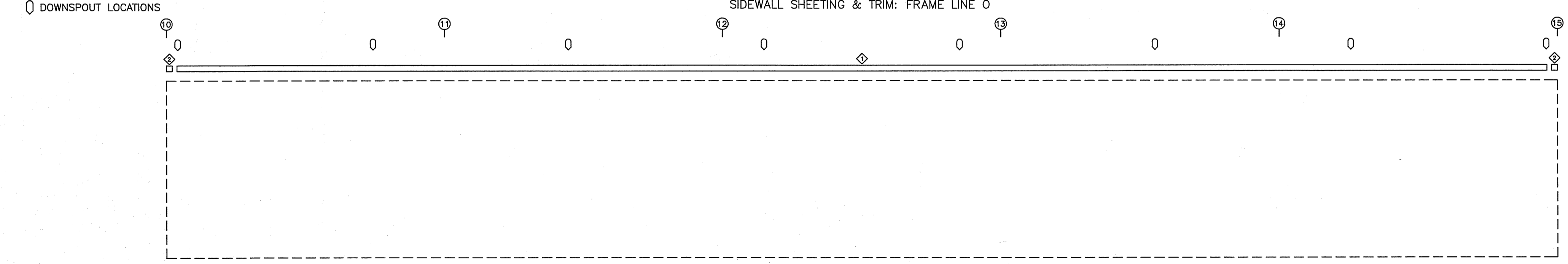

TRIM TABLE		
FRAME LINE O	DETAIL	
1	E-114	TRIM_30
2	E-115	TRIM_33

SIDEWALL SHEETING & TRIM: FRAME LINE O

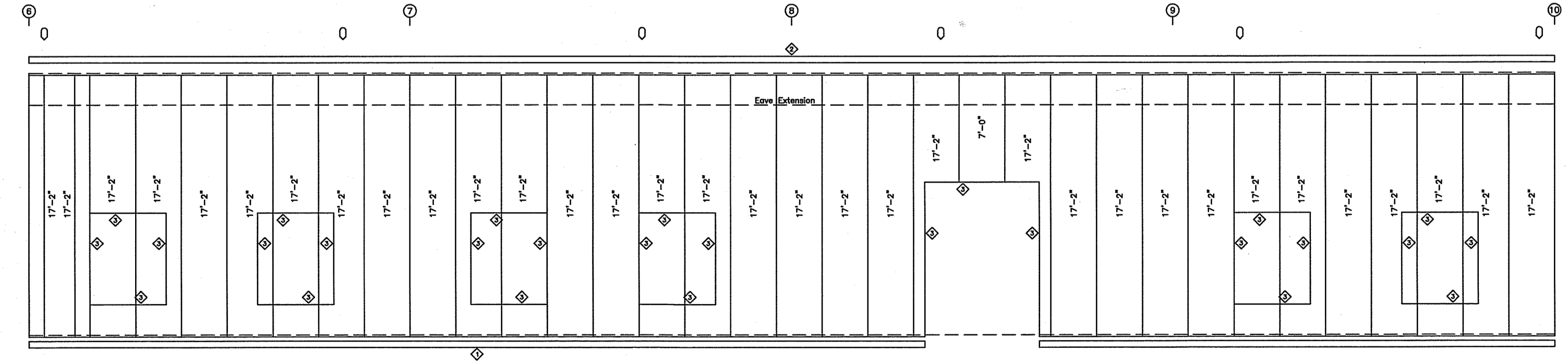

TRIM TABLE		
FRAME LINE N	DETAIL	
1	E-108	TRIM_43
2	E-174	TRIM_100
3	FL-26	TRIM_49

SIDEWALL SHEETING & TRIM: FRAME LINE N

PANELS: 26 Gg. PBR - NEED COLOR

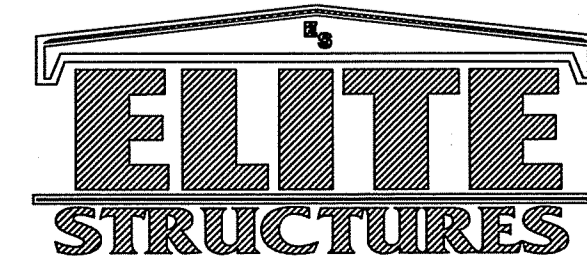

PH 229-896-7569
 FAX 229-896-7560
 P.O. BOX 207
 ADEL, GA 31620

SCALE: N.T.S.	DATE: 2/ 3/26
DRAWN BY: JWM	SALESMAN: A DUKES
BUILDING SIZE: BUILDINGS VARY	

REVISION	
DATE	DESCRIPTION

TITLE/LOCATION
 FLORIDA GATEWAY FAIRGROUNDS
 LAKE CITY, FL

PLAN:
 WALL SHEETING

JOB #
 14178-WS-3
 SHEET 10 OF 19

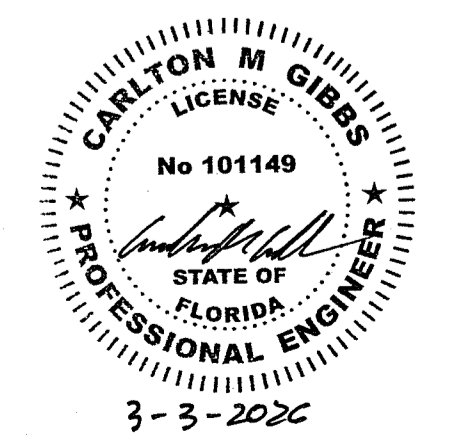

□ DOWNSPOUT LOCATIONS

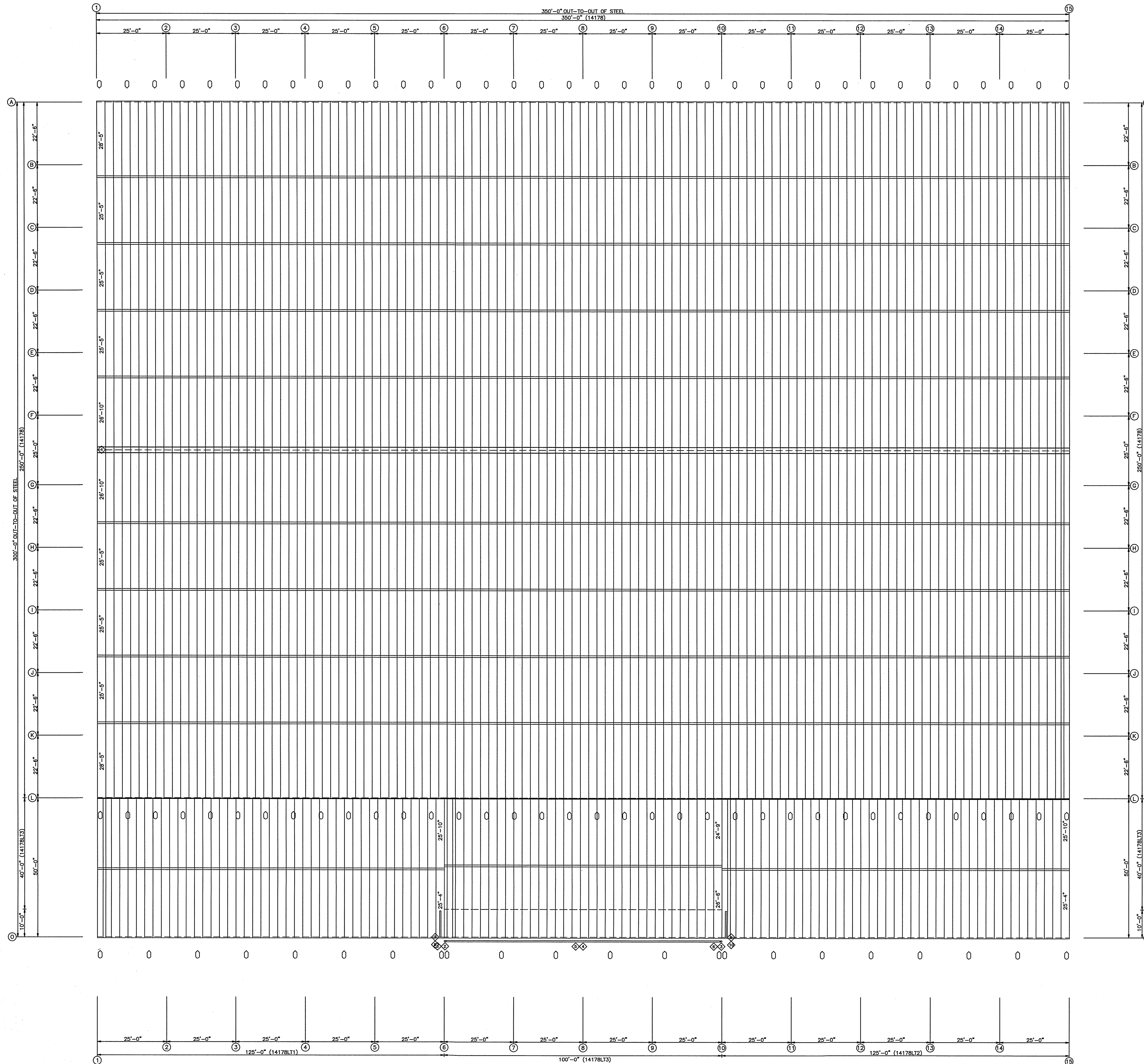

EXTENSION/CANOPY BOLTS				
ROOF PLAN				
MARK	QUAN	TYPE	DIA	LENGTH
EB-300	4	A325	3/4"	3"
EB-301	4	A325	7/8"	3 1/2"
EB-302	4	A325	7/8"	3 1/2"

TRIM TABLE		
ROOF PLAN		
ID	PART	DETAIL
1	FL-51	
2	E-144	TRIM_2
3	E-115	TRIM_33
4	FL-19	TRIM_5
5	E-114	TRIM_30
6	E-143	TRIM_2
7	E-101	TRIM_16
8	E-141	TRIM_27
9	E-101	TRIM_16
10	E-141	TRIM_27

GENERAL NOTES:
ROOF DRAWING TEST NOTES
A
00000

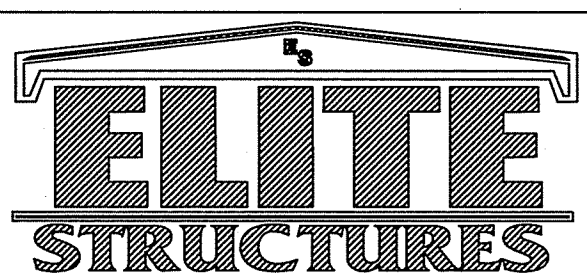

PH 229-896-7569
FAX 229-896-7560
P.O. BOX 207
ADEL, GA 31620

SCALE: N.T.S.
DRAWN BY: JWM
BUILDING SIZE: BUILDINGS VARY

DATE	REVISION
2/ 3/26 <td></td>	

TITLE/LOCATION
FLORIDA GATEWAY FAIRGROUNDS
LAKE CITY, FL

PLAN:
ROOF SHEETING

JOB #
14178-RS
SHEET 11 OF 19

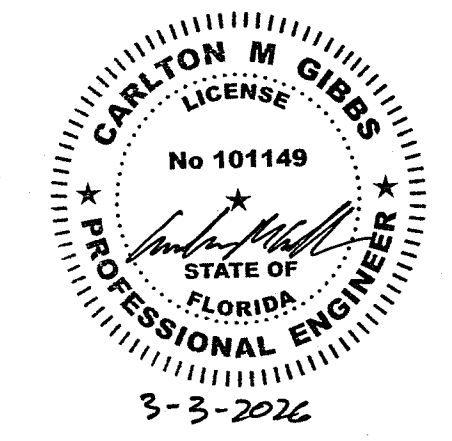

FLANGE BRACE TABLE							
FRAME LINE: 6 5 4 3 2 1							
V ID	SIDES	MARK	LENGTH	OFFSET	DETAIL	CLIP	CLIP2
1	1	FB39A	2'-3"	2'-4"			
2	1	FB35A	2'-11"	2'-4"			
3	1	FB35A	2'-8"	2'-4"			
4	1	FB32A	2'-8"	2'-4"			

SPlice BOLT TABLE						
Mark	Qty	Top	Bot	Int	Type	Dia Length
SP1	4	4	2	0	A325	0.750 3.00
SP2	4	4	0	0	A325	0.750 3.00
SP3	4	0	0	0	A325	0.750 3.00

GENERAL NOTES:

BOLT TIGHTENING - ALL BOLTED JOINTS WITH A325-09 TYPE 1 BOLTS ARE SPECIFIED AS SNUG-TIGHTENED JOINTS IN ACCORDANCE WITH THE SPECIFICATION FOR STRUCTURAL JOINTS USING ASTM A325 OR A490 BOLTS, JUNE 30,2004. PRETENSIONING METHODS, INCLUDING TURN-OF-NUT/CALIBRATED WRENCH/TWIST OFF TYPE TENSION CONTROL BOLTS OR DIRECT TENSION INDICATOR ARE NOT REQUIRED. INSTALLATION INSPECTION REQUIREMENTS FOR SNUG TIGHT (SPECIFICATION FOR STRUCTURAL JOINTS 9.1) IS SUGGESTED.

REFERENCE: STEEL CONSTRUCTION MANUAL, AMERICAN INSTITUTE OF STEEL CONSTRUCTION INC. THIRTEENTH EDITION (AISC)

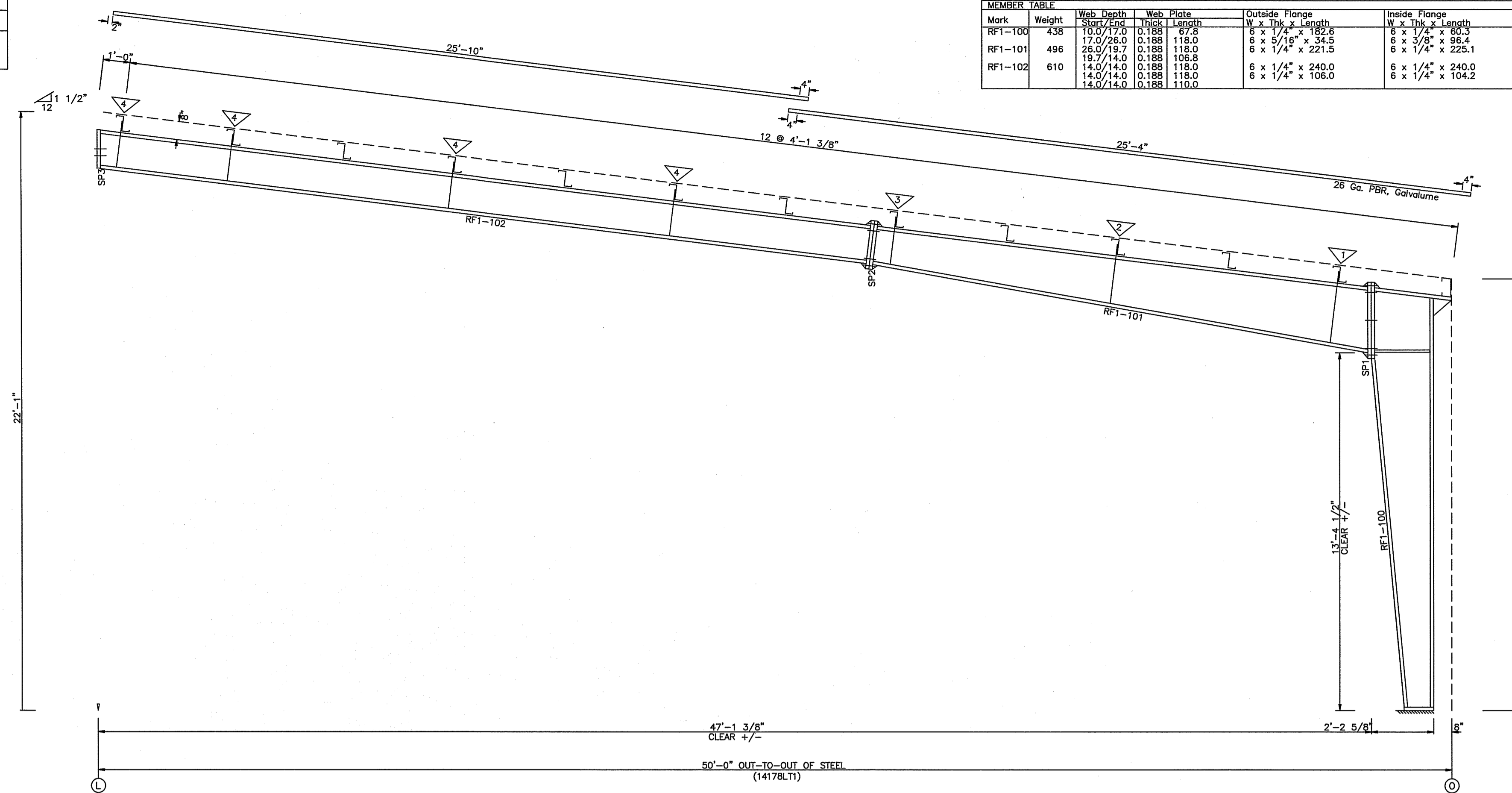

BUILDING CROSS SECTION: FRAME LINE 1

MEMBER TABLE						
Mark	Weight	Web Depth	Web Plate	Outside Flange	Inside Flange	
		Start/End	Thick	Length	W x Thk x Length	W x Thk x Length
RF1-100	438	10.0/17.0	0.188	17.8	6 x 1/4" x 182.6	6 x 1/4" x 69.3
RF1-101	496	17.0/26.0	0.188	118.0	6 x 5/16" x 34.5	6 x 3/8" x 96.4
RF1-102	610	26.0/19.7	0.188	118.0	6 x 1/4" x 221.3	6 x 1/4" x 225.1
		19.7/14.0	0.188	106.8		
		14.0/14.0	0.188	118.0	6 x 1/4" x 240.0	6 x 1/4" x 240.0
		14.0/14.0	0.188	110.0	6 x 1/4" x 106.0	6 x 1/4" x 104.2

FLANGE BRACE TABLE							
FRAME LINE: 15 14 13 12 11 10							
V ID	SIDES	MARK	LENGTH	OFFSET	DETAIL	CLIP	CLIP2
1	1	FB38A	3'-3"	2'-4"			
2	1	FB35A	2'-11"	2'-4"			
3	1	FB35A	2'-8"	2'-4"			
4	1	FB32A	2'-8"	2'-4"			

SPlice BOLT TABLE						
Mark	Qty	Top	Bot	Int	Type	Dia Length
SP1	4	4	2	0	A325	0.750 3.00
SP2	4	4	0	0	A325	0.750 3.00
SP3	4	0	0	0	A325	0.750 3.00

GENERAL NOTES:

BOLT TIGHTENING - ALL BOLTED JOINTS WITH A325-09 TYPE 1 BOLTS ARE SPECIFIED AS SNUG-TIGHTENED JOINTS IN ACCORDANCE WITH THE SPECIFICATION FOR STRUCTURAL JOINTS USING ASTM A325 OR A490 BOLTS, JUNE 30,2004. PRETENSIONING METHODS, INCLUDING TURN-OF-NUT/CALIBRATED WRENCH/TWIST OFF TYPE TENSION CONTROL BOLTS OR DIRECT TENSION INDICATOR ARE NOT REQUIRED. INSTALLATION INSPECTION REQUIREMENTS FOR SNUG TIGHT (SPECIFICATION FOR STRUCTURAL JOINTS 9.1) IS SUGGESTED.

REFERENCE: STEEL CONSTRUCTION MANUAL, AMERICAN INSTITUTE OF STEEL CONSTRUCTION INC. THIRTEENTH EDITION (AISC)

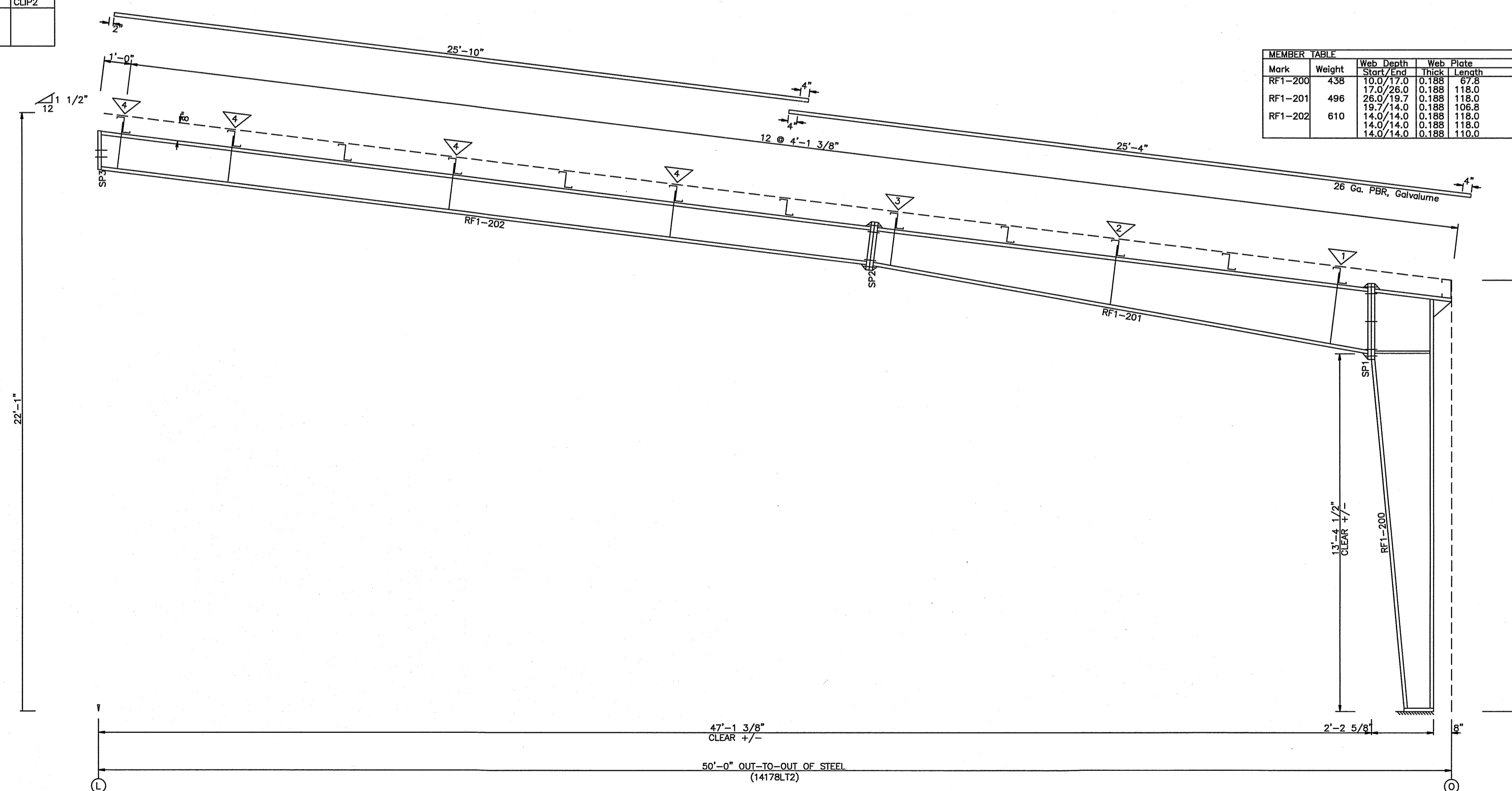

BUILDING CROSS SECTION: FRAME LINE 15

MEMBER TABLE						
Mark	Weight	Web Depth	Web Plate	Outside Flange	Inside Flange	
		Start/End	Thick	Length	W x Thk x Length	W x Thk x Length
RF1-200	438	10.0/17.0	0.188	17.8	6 x 1/4" x 182.6	6 x 1/4" x 69.3
RF1-201	496	17.0/26.0	0.188	118.0	6 x 5/16" x 34.5	6 x 3/8" x 96.4
RF1-202	610	26.0/19.7	0.188	118.0	6 x 1/4" x 221.3	6 x 1/4" x 225.1
		19.7/14.0	0.188	106.8		
		14.0/14.0	0.188	118.0	6 x 1/4" x 240.0	6 x 1/4" x 240.0
		14.0/14.0	0.188	110.0	6 x 1/4" x 106.0	6 x 1/4" x 104.2

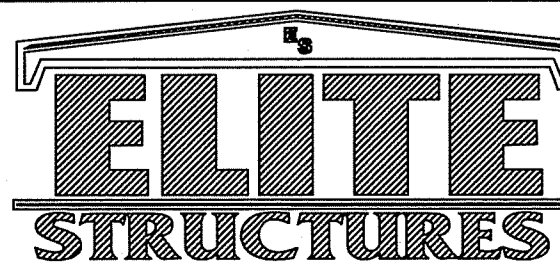

PH 229-896-7569
 FAX 229-896-7560
 P.O. BOX 207
 ADEL, GA 31620

SCALE: N.T.S. DATE: 2/ 3/26
 DRAWN BY: JWM SALESMAN: A DUKES
 BUILDING SIZE: BUILDINGS VARY

REVISION	
DATE	DESCRIPTION

TITLE/LOCATION: FLORIDA GATEWAY FAIRGROUNDS LAKE CITY, FL
 PLAN: CROSS SECTION

JOB #: 14178-XS-1
 SHEET 12 OF 19

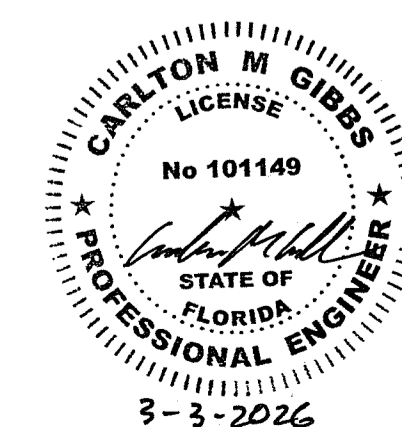

FLANGE BRACE TABLE						
FRAME LINE	MARK	LENGTH	OFFSET	DETAIL	CLIP	CLIP2
1	2	FB90B	6'-8"	A		
2	2	FB90B	6'-8"	A		
3	2	FB90B	6'-8"	A		
4	2	FB90B	6'-8"	A		
5	2	FB90B	6'-8"	A		
6	2	FB90B	6'-8"	A		
7	2	FB90B	6'-8"	A		
8	2	FB90B	6'-8"	A		
9	2	FB90B	6'-8"	A		
10	2	FB90B	6'-8"	A		
11	2	FB90B	6'-8"	A		
12	2	FB90B	6'-8"	A		
13	2	FB90B	6'-8"	A		
14	2	FB90B	6'-8"	A		
15	2	FB90B	6'-8"	A		
16	2	FB90B	6'-8"	A		
17	2	FB90B	6'-8"	A		
18	2	FB90B	6'-8"	A		
19	2	FB90B	6'-8"	A		
20	2	FB90B	6'-8"	A		
21	2	FB90B	6'-8"	A		
22	2	FB90B	6'-8"	A		
23	2	FB90B	6'-8"	A		
24	2	FB90B	6'-8"	A		
25	2	FB90B	6'-8"	A		
26	2	FB90B	6'-8"	A		
27	2	FB90B	6'-8"	A		
28	2	FB90B	6'-8"	A		
29	2	FB90B	6'-8"	A		
30	2	FB90B	6'-8"	A		
31	2	FB90B	6'-8"	A		
32	2	FB90B	6'-8"	A		
33	2	FB90B	6'-8"	A		
34	2	FB90B	6'-8"	A		
35	2	FB90B	6'-8"	A		
36	2	FB90B	6'-8"	A		
37	2	FB90B	6'-8"	A		
38	2	FB90B	6'-8"	A		
39	2	FB90B	6'-8"	A		
40	2	FB90B	6'-8"	A		
41	2	FB90B	6'-8"	A		
42	2	FB90B	6'-8"	A		
43	2	FB90B	6'-8"	A		
44	2	FB90B	6'-8"	A		
45	2	FB90B	6'-8"	A		
46	2	FB90B	6'-8"	A		
47	2	FB90B	6'-8"	A		
48	2	FB90B	6'-8"	A		
49	2	FB90B	6'-8"	A		
50	2	FB90B	6'-8"	A		
51	2	FB90B	6'-8"	A		
52	2	FB90B	6'-8"	A		
53	2	FB90B	6'-8"	A		
54	2	FB90B	6'-8"	A		
55	2	FB90B	6'-8"	A		
56	2	FB90B	6'-8"	A		
57	2	FB90B	6'-8"	A		
58	2	FB90B	6'-8"	A		
59	2	FB90B	6'-8"	A		
60	2	FB90B	6'-8"	A		
61	2	FB90B	6'-8"	A		
62	2	FB90B	6'-8"	A		
63	2	FB90B	6'-8"	A		
64	2	FB90B	6'-8"	A		
65	2	FB90B	6'-8"	A		
66	2	FB90B	6'-8"	A		
67	2	FB90B	6'-8"	A		
68	2	FB90B	6'-8"	A		
69	2	FB90B	6'-8"	A		
70	2	FB90B	6'-8"	A		
71	2	FB90B	6'-8"	A		
72	2	FB90B	6'-8"	A		
73	2	FB90B	6'-8"	A		
74	2	FB90B	6'-8"	A		
75	2	FB90B	6'-8"	A		
76	2	FB90B	6'-8"	A		
77	2	FB90B	6'-8"	A		
78	2	FB90B	6'-8"	A		
79	2	FB90B	6'-8"	A		
80	2	FB90B	6'-8"	A		
81	2	FB90B	6'-8"	A		
82	2	FB90B	6'-8"	A		
83	2	FB90B	6'-8"	A		
84	2	FB90B	6'-8"	A		
85	2	FB90B	6'-8"	A		
86	2	FB90B	6'-8"	A		
87	2	FB90B	6'-8"	A		
88	2	FB90B	6'-8"	A		
89	2	FB90B	6'-8"	A		
90	2	FB90B	6'-8"	A		
91	2	FB90B	6'-8"	A		
92	2	FB90B	6'-8"	A		
93	2	FB90B	6'-8"	A		
94	2	FB90B	6'-8"	A		
95	2	FB90B	6'-8"	A		
96	2	FB90B	6'-8"	A		
97	2	FB90B	6'-8"	A		
98	2	FB90B	6'-8"	A		
99	2	FB90B	6'-8"	A		
100	2	FB90B	6'-8"	A		
101	2	FB90B	6'-8"	A		
102	2	FB90B	6'-8"	A		
103	2	FB90B	6'-8"	A		
104	2	FB90B	6'-8"	A		
105	2	FB90B	6'-8"	A		
106	2	FB90B	6'-8"	A		
107	2	FB90B	6'-8"	A		
108	2	FB90B	6'-8"	A		
109	2	FB90B	6'-8"	A		
110	2	FB90B	6'-8"	A		
111	2	FB90B	6'-8"	A		
112	2	FB90B	6'-8"	A		
113	2	FB90B	6'-8"	A		
114	2	FB90B	6'-8"	A		
115	2	FB90B	6'-8"	A		
116	2	FB90B	6'-8"	A		
117	2	FB90B	6'-8"	A		
118	2	FB90B	6'-8"	A		
119	2	FB90B	6'-8"	A		
120	2	FB90B	6'-8"	A		
121	2	FB90B	6'-8"	A		
122	2	FB90B	6'-8"	A		
123	2	FB90B	6'-8"	A		
124	2	FB90B	6'-8"	A		
125	2	FB90B	6'-8"	A		
126	2	FB90B	6'-8"	A		
127	2	FB90B	6'-8"	A		
128	2	FB90B	6'-8"	A		
129	2	FB90B	6'-8"	A		
130	2	FB90B	6'-8"	A		
131	2	FB90B	6'-8"	A		
132	2	FB90B	6'-8"	A		
133	2	FB90B	6'-8"	A		
134	2	FB90B	6'-8"	A		
135	2	FB90B	6'-8"	A		
136	2	FB90B	6'-8"	A		
137	2	FB90B	6'-8"	A		
138	2	FB90B	6'-8"	A		
139	2	FB90B	6'-8"	A		
140	2	FB90B	6'-8"	A		
141	2	FB90B	6'-8"	A		
142	2	FB90B	6'-8"	A		
143	2	FB90B	6'-8"	A		
144	2	FB90B	6'-8"	A		
145	2	FB90B	6'-8"	A		
146	2	FB90B	6'-8"	A		
147	2	FB90B	6'-8"	A		
148	2	FB90B	6'-8"	A		
149	2	FB90B	6'-8"	A		
150	2	FB90B	6'-8"	A		
151	2	FB90B	6'-8"	A		
152	2	FB90B	6'-8"	A		
153	2	FB90B	6'-8"	A		
154	2	FB90B	6'-8"	A		
155	2	FB90B	6'-8"	A		
156	2	FB90B	6'-8"	A		
157	2	FB90B	6'-8"	A		
158	2	FB90B	6'-8"	A		
159	2	FB90B	6'-8"	A		
160	2	FB90B	6'-8"	A		
161	2	FB90B	6'-8"	A		
162	2	FB90B	6'-8"	A		
163	2	FB90B	6'-8"	A		
164	2	FB90B	6'-8"	A		
165	2	FB90B	6'-8"	A		
166	2	FB90B	6'-8"	A		
167	2	FB90B	6'-8"	A		
168	2	FB90B	6'-8"	A		
169	2	FB90B	6'-8"	A		
170	2	FB90B	6'-8"	A		
171	2	FB90B	6'-8"	A		
172	2	FB90B	6'-8"	A		
173	2	FB90B	6'-8"	A		
174	2	FB90B	6'-8"	A		
175	2	FB90B	6'-8"	A		
176	2	FB90B	6'-8"	A		
177	2	FB90B	6'-8"	A		
178	2	FB90B	6'-8"	A		
179	2	FB90B	6'-8"	A		
180	2	FB90B	6'-8"	A		
181	2	FB90B	6'-8"	A		
182	2	FB90B	6'-8"	A		
183	2	FB90B	6'-8"	A		
184	2	FB90B	6'-8"	A		
185	2	FB90B	6'-8"	A		
186	2	FB90B	6'-8"	A		
187	2	FB90B	6'-8"	A		
188	2	FB90B	6'-8"	A		
189	2	FB90B	6'-8"	A		
190	2	FB90B	6'-8"	A		
191	2	FB90B	6'-8"	A		
192	2	FB90B	6'-8"	A		
193	2	FB90B	6'-8"	A		
194	2	FB90B	6'-8"	A		
195	2	FB90B	6'-8"	A		
196	2	FB90B	6'-8"	A		
197	2	FB90B	6'-8"	A		
198	2	FB90B	6'-8"	A		
199	2	FB90B	6'-8"	A		
200	2	FB90B	6'-8"	A		

SPURCE BOLT TABLE							
Mark	Qty	Top	Bot	Int	Type	Dia	Length
SP1	4	4	8	A325	1.300	3.75	
SP2	4	4	8	A325	1.000	3.50	
SP3	4	4	8	A325	0.875	3.50	
SP4	4	4	2	A325	0.750	3.00	
SP5	4	4	0	A325	0.750	3.00	
SP7	4	0	0	A325	0.750	3.00	

ALTERNATE MEMBER		
Frame Line	CID	Mark
5	A	RF1-1
6	A	RF1-10
7	B	RF1-10
8	B	RF1-11
9	B	RF1-11
10	B	RF1-11
11	B	RF1-11
12	B	RF1-10
13	A	RF1-9

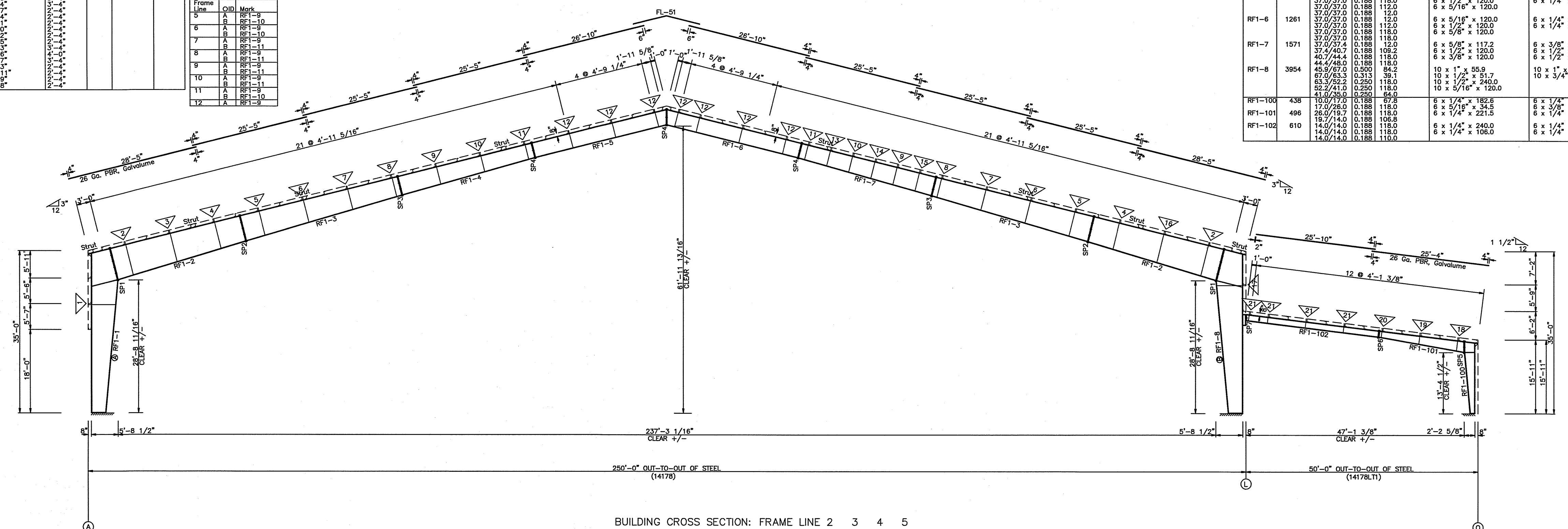

MEMBER TABLE						
Mark	Weight	Web Depth	Web Plate	Thickness	Length	Inside Flange
RF1-1	3923	35.0/41.0	0.250	64.0	10 x 5/16" x 120.0	10 x 3/4" x 120.5
RF1-2	3788	67.0/45.9	0.500	84.2	10 x 3/8" x 226.1	10 x 5/8" x 226.3
RF1-3	2789	65.8/65.0	0.313	12.0	8 x 5/16" x 120.0	8 x 5/8" x 120.1
RF1-4	1566	48.0/44.4	0.188	118.0	6 x 3/8" x 120.0	6 x 1/2" x 122.1
RF1-5	1260	37.0/37.0	0.188	118.0	6 x 5/8" x 120.0	6 x 1/4" x 240.0
RF1-6	1261	37.0/37.0	0.188	118.0	6 x 5/8" x 120.0	6 x 1/4" x 110.7
RF1-7	1571	37.0/37.0	0.188	118.0	6 x 5/8" x 117.2	6 x 3/8" x 117.3
RF1-8	3954	45.9/67.0	0.500	84.2	10 x 1" x 55.9	10 x 1" x 220.1
RF1-100	438	18.0/17.0	0.188	67.5	6 x 1/4" x 182.2	6 x 3/8" x 60.3
RF1-101	496	17.0/26.0	0.188	118.0	6 x 5/16" x 34.5	6 x 3/8" x 96.4
RF1-102	610	14.0/14.0	0.188	118.0	6 x 1/4" x 106.0	6 x 1/4" x 104.2

FLANGE BRACE TABLE						
FRAME LINE	MARK	LENGTH	OFFSET	DETAIL	CLIP	CLIP2
1	2	FB90B	6'-8"	A		
2	2	FB90B	6'-8"	A		
3	2	FB90B	6'-8"	A		
4	2					

FLANGE BRACE TABLE						SPLICE BOLT TABLE								
FRAME LINE	10	9	8	7	6	Mark	Qty	Top	Bot	Int	Type	Dia	Length	
V ID	SIZES	MARK	LENGTH	OFFSET	DETAIL	CLIP	CLIP2							
1	1/2"	FB90B	10'-0"	4'-0"				SP1	4	4	8	A325	1.500	3.75
2	1/2"	FB95B	7'-11"	4'-0"				SP2	4	4	8	A325	1.000	3.50
3	1/2"	FB95B	7'-11"	4'-0"				SP3	4	4	4	A325	0.875	3.50
4	1/2"	FB85A	7'-11"	4'-0"				SP4	4	4	2	A325	0.750	3.00
5	1/2"	FB75A	7'-11"	4'-0"				SPB	4	4	0	A325	0.750	3.00
6	1/2"	FB72A	6'-0"	4'-0"				SPB	4	4	0	A325	0.750	3.00
7	1/2"	FB64A	6'-0"	4'-0"										
8	1/2"	FB64A	6'-0"	4'-0"										
9	1/2"	FB52A	4'-4"	4'-0"										
10	1/2"	FB48A	4'-4"	4'-0"										
11	1/2"	FB48A	4'-4"	4'-0"										
12	1/2"	FB30A	4'-2"	4'-0"										
13	1/2"	FB30A	4'-2"	4'-0"										
14	1/2"	FB30A	4'-2"	4'-0"										
15	1/2"	FB30A	4'-2"	4'-0"										
16	1/2"	FB30A	4'-2"	4'-0"										
17	1/2"	FB30A	4'-2"	4'-0"										
18	1/2"	FB31A	2'-7"	4'-0"										

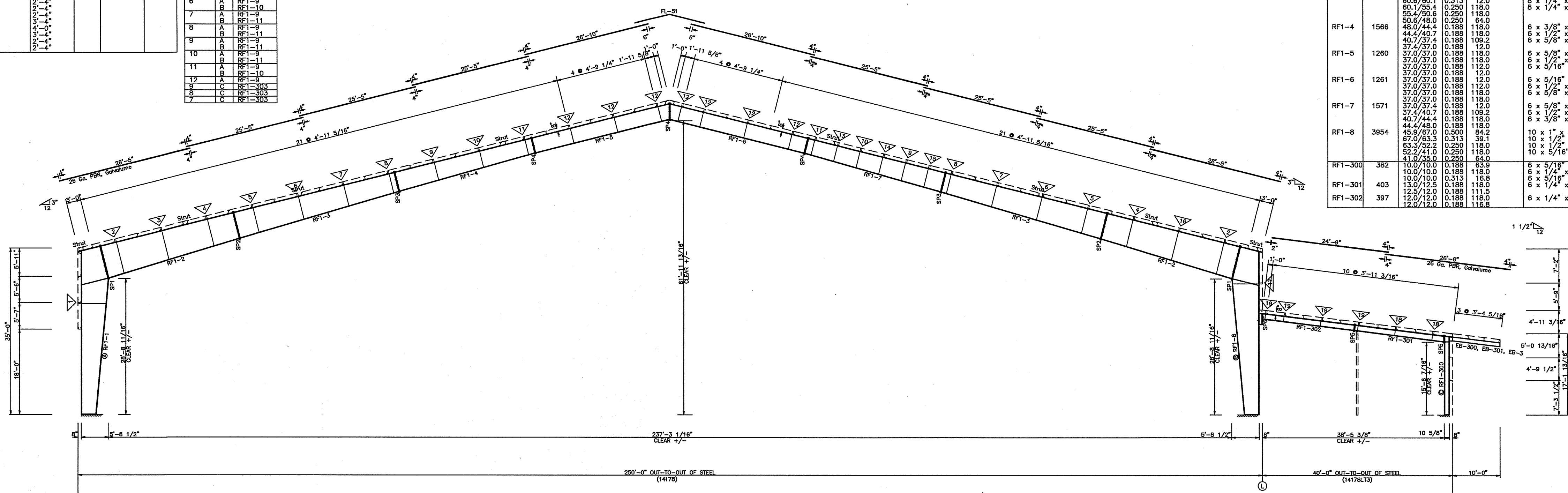

Mark	Weight	Web Depth	Web Plate	Outside Flange		Inside Flange	
				W x Thk x Length	W x Thk x Length		
RF1-1	3923	35.0/41.0	0.250	84.0	10 x 5/16" x 120.0	10 x 3/4" x 120.5	
		41.0/52.2	0.250	118.0	10 x 1/2" x 240.0	10 x 1" x 226.1	
		52.2/63.3	0.250	118.0	10 x 1/2" x 51.7		
		63.3/67.0	0.313	39.1	10 x 1" x 55.9		
RF1-2	3768	87.0/45.9	0.500	84.2	10 x 3/8" x 226.1	10 x 5/8" x 226.3	
		82.0/74.8	0.375	106.1	10 x 5/16" x 120.0	10 x 1/2" x 120.1	
		76.8/71.0	0.313	118.0			
		71.0/65.8	0.313	110.0			
RF1-3	2789	65.8/65.0	0.313	12.0	8 x 5/16" x 120.0	8 x 5/8" x 120.1	
		60.8/60.1	0.313	12.0	8 x 1/4" x 240.0	8 x 1/2" x 120.1	
		60.1/52.8	0.250	118.0	8 x 1/4" x 60.0	8 x 5/16" x 180.1	
		55.4/50.8	0.250	118.0			
RF1-4	1566	50.8/48.0	0.250	84.0	6 x 3/8" x 120.0	6 x 1/2" x 228.1	
		44.4/40.7	0.188	118.0	6 x 1/2" x 120.0	6 x 1/2" x 12.0	
		40.7/37.4	0.188	109.2	6 x 5/8" x 117.2	6 x 3/8" x 117.3	
		37.4/37.0	0.188	118.0	6 x 5/8" x 120.0	6 x 1/4" x 240.0	
		37.0/37.0	0.188	118.0	6 x 1/2" x 120.0	6 x 1/4" x 110.7	
RF1-5	1260	37.0/37.0	0.188	118.0	6 x 5/8" x 120.0	6 x 1/4" x 240.0	
		37.0/37.0	0.188	118.0	6 x 1/2" x 120.0	6 x 1/4" x 110.7	
RF1-6	1261	37.0/37.0	0.188	12.0	6 x 5/16" x 120.0	6 x 1/4" x 110.7	
		37.0/37.0	0.188	12.0	6 x 1/2" x 120.0	6 x 1/4" x 240.0	
		37.0/37.0	0.188	118.0	6 x 5/8" x 117.2	6 x 3/8" x 117.3	
		37.4/40.7	0.188	109.2	6 x 1/2" x 120.0	6 x 1/2" x 12.0	
		40.7/44.4	0.188	118.0	6 x 5/8" x 120.0	6 x 1/2" x 228.1	
		44.4/48.0	0.188	118.0	10 x 1" x 55.9	10 x 3/4" x 120.5	
		67.0/63.3	0.313	39.1	10 x 1/2" x 51.7		
		63.3/52.2	0.250	118.0	10 x 3/8" x 120.0	10 x 5/16" x 120.0	
		52.2/41.0	0.250	118.0			
RF1-300	382	10.0/10.0	0.188	63.9	6 x 5/16" x 120.0	6 x 5/16" x 120.0	
		10.0/10.0	0.188	118.0	6 x 5/16" x 77.4	6 x 1/4" x 61.9	
RF1-301	403	13.0/12.5	0.188	118.0	6 x 1/4" x 227.9	6 x 1/4" x 229.5	
		12.5/12.0	0.188	111.5	6 x 1/4" x 234.8	6 x 1/4" x 233.3	
RF1-302	397	12.0/12.0	0.188	118.0	6 x 1/4" x 234.8	6 x 1/4" x 233.3	
		12.0/12.0	0.188	118.0			

BUILDING CROSS SECTION: FRAME LINE 7 8 9

FLANGE BRACE TABLE						SPLICE BOLT TABLE								
FRAME LINE	10	9	8	7	6	Mark	Qty	Top	Bot	Int	Type	Dia	Length	
V ID	SIZES	MARK	LENGTH	OFFSET	DETAIL	CLIP	CLIP2							
1	1/2"	FB90B	10'-0"	4'-0"				SP1	4	4	8	A325	1.500	3.75
2	1/2"	FB95B	7'-11"	4'-0"				SP2	4	4	8	A325	1.000	3.50
3	1/2"	FB95B	7'-11"	4'-0"				SP3	4	4	4	A325	0.875	3.50
4	1/2"	FB85A	7'-11"	4'-0"				SP4	4	4	2	A325	0.750	3.00
5	1/2"	FB75A	7'-11"	4'-0"				SPB	4	4	0	A325	0.750	3.00
6	1/2"	FB72A	6'-0"	4'-0"				SPB	4	4	0	A325	0.750	3.00
7	1/2"	FB64A	6'-0"	4'-0"										
8	1/2"	FB64A	6'-0"	4'-0"										
9	1/2"	FB52A	4'-4"	4'-0"										
10	1/2"	FB48A	4'-4"	4'-0"										
11	1/2"	FB48A	4'-4"	4'-0"										
12	1/2"	FB30A	4'-2"	4'-0"										
13	1/2"	FB30A	4'-2"	4'-0"										
14	1/2"	FB30A	4'-2"	4'-0"										
15	1/2"	FB30A	4'-2"	4'-0"										
16	1/2"	FB30A	4'-2"	4'-0"										
17	1/2"	FB30A	4'-2"	4'-0"										
18	1/2"	FB31A	2'-7"	4'-0"										

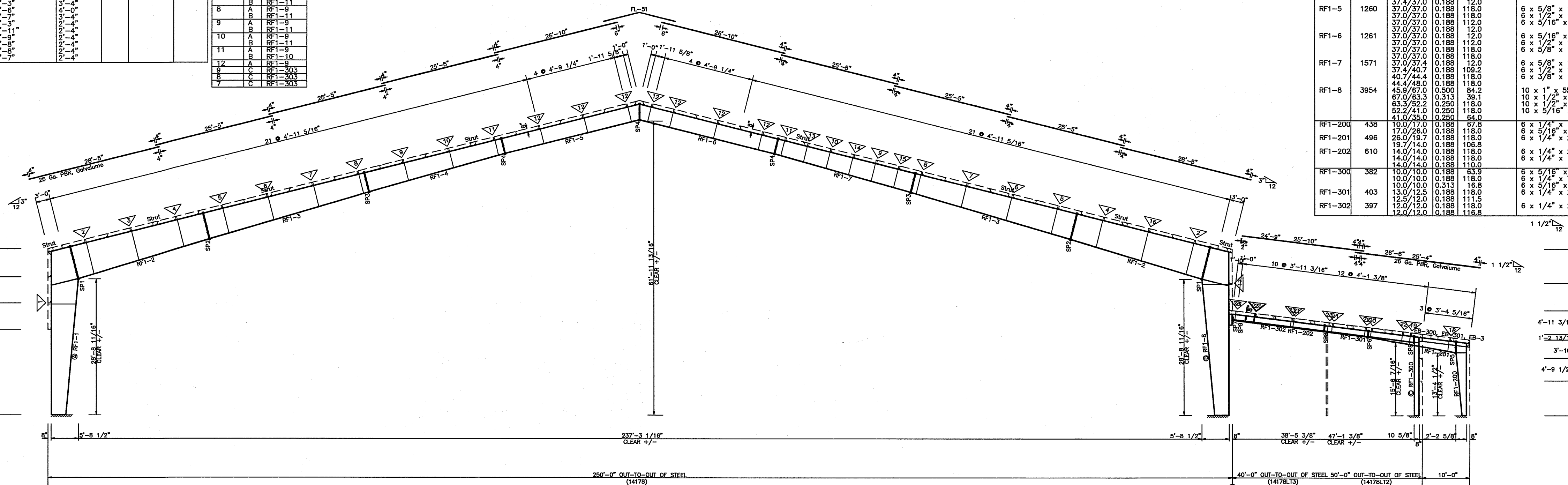

Mark	Weight	Web Depth	Web Plate	Outside Flange		Inside Flange	
				W x Thk x Length	W x Thk x Length		
RF1-1	3923	35.0/41.0	0.250	118.0	10 x 5/16" x 120.0	10 x 3/4" x 120.5	
		41.0/52.2	0.250	118.0	10 x 1/2" x 240.0	10 x 1" x 226.1	
		52.2/63.3	0.250	118.0	10 x 1/2" x 51.7		
		63.3/67.0	0.313	39.1	10 x 1" x 55.9		
RF1-2	3768	87.0/45.9	0.500	84.2	10 x 3/8" x 226.1	10 x 5/8" x 226.3	
		82.0/74.8	0.375	106.1	10 x 5/16" x 120.0	10 x 1/2" x 120.1	
		76.8/71.0	0.313	118.0			
		71.0/65.8	0.313	110.0			
RF1-3	2789	65.8/65.0	0.313	12.0	8 x 5/16" x 120.0	8 x 5/8" x 120.1	
		60.8/60.1	0.313	12.0	8 x 1/4" x 240.0	8 x 1/2" x 120.1	
		60.1/52.8	0.250	118.0	8 x 1/4" x 60.0	8 x 5/16" x 180.1	
		55.4/50.8	0.250	118.0			
RF1-4	1566	50.8/48.0	0.188	118.0	6 x 3/8" x 120.0	6 x 1/2" x 228.1	
		44.4/40.7	0.188	118.0	6 x 1/2" x 120.0	6 x 1/2" x 12.0	
		40.7/37.4	0.188	109.2	6 x 5/8" x 117.2	6 x 3/8" x 117.3	
		37.4/37.0	0.188	118.0	6 x 5/8" x 120.0	6 x 1/4" x 240.0	
		37.0/37.0	0.188	118.0	6 x 1/2" x 120.0	6 x 1/4" x 110.7	
RF1-5	1260	37.0/37.0	0.188	118.0	6 x 5/8" x 120.0	6 x 1/4" x 240.0	
		37.0/37.0	0.188	118.0	6 x 1/2" x 120.0	6 x 1/4" x 110.7	
RF1-6	1261	37.0/37.0	0.188	12.0	6 x 5/16" x 120.0	6 x 1/4" x 110.7	
		37.0/37.0	0.188	12.0	6 x 1/2" x 120.0	6 x 1/4" x 240.0	
		37.0/37.0	0.188	118.0	6 x 5/8" x 117.2	6 x 3/8" x 117.3	
		37.4/40.7	0.188	109.2	6 x 1/2" x 120.0	6 x 1/2" x 12.0	
		40.7/44.4	0.188	118.0	6 x 5/8" x 120.0	6 x 1/2" x 228.1	
		44.4/48.0	0.188	118.0	10 x 1" x 55.9	10 x 3/4" x 120.5	
		67.0/63.3	0.313	39.1	10 x 1/2" x 51.7		
		63.3/52.2	0.250	118.0	10 x 3/8" x 120.0	10 x 5/16" x 120.0	
		52.2/41.0	0.250	118.0			
RF1-200	438	10.0/10.0	0.188	64.0	6 x 1/4" x 182.6	6 x 1/4" x 60.3	
		10.0/10.0	0.188	67.0	6 x 5/16" x 34.5	6 x 3/8" x 98.4	
RF1-201	496	28.0/18.0	0.188	118.0	6 x 1/4" x 221.5	6 x 1/4" x 225.1	
		19.7/14.0	0.188	106.8	6 x 1/4" x 240.0	6 x 1/4" x 240.0	
RF1-202	610	14.0/14.0	0.188	118.0	6 x 1/4" x 108.0	6 x 1/4" x 104.2	
		14.0/14.0	0.188	110.0	6 x 5/16" x 120.0	6 x 5/16" x 120.0	
RF1-300	382	10.0/10.0	0.188	63.9	6 x 5/16" x 120.0	6 x 5/16" x 120.0	
		10.0/10.0	0.188	118.0	6 x 5/16" x 77.4	6 x 1/4" x 61.9	
RF1-301	403	13.0/12.5	0.188	118.0	6 x 1/4" x 227.9	6 x 1/4" x 229.5	
		12.5/12.0	0.188	111.5	6 x 1/4" x 234.8	6 x 1/4" x 233.3	
RF1-302	397	12.0/12.0	0.188	118.0	6 x 1/4" x 234.8	6 x 1/4" x 233.3	
		12.0/12.0	0.188	118.0			

BUILDING CROSS SECTION: FRAME LINE 10

GENERAL NOTES:
 BOLT TIGHTENING - ALL BOLTED JOINTS WITH A325-09 TYPE 1 BOLTS ARE SPECIFIED AS SNUG-TIGHTENED JOINTS IN ACCORDANCE WITH THE SPECIFICATION FOR STRUCTURAL JOINTS USING ASTM A325 OR A490 BOLTS, JUNE 30, 2004, PRETENSIONING METHODS, INCLUDING TURN-OF-NUT-CALIBRATED WRENCH/TWIST OFF THE TENSION CONTROL BOLTS OR DIRECT TENSION INDICATOR ARE NOT REQUIRED. INSTALLATION INSPECTION REQUIREMENTS FOR SNUG TIGHT (SPECIFICATION FOR STRUCTURAL JOINTS 9.1) IS SUGGESTED.
 REFERENCE: STEEL CONSTRUCTION MANUAL, AMERICAN INSTITUTE OF STEEL CONSTRUCTION INC., THIRTEENTH EDITION (AISC)

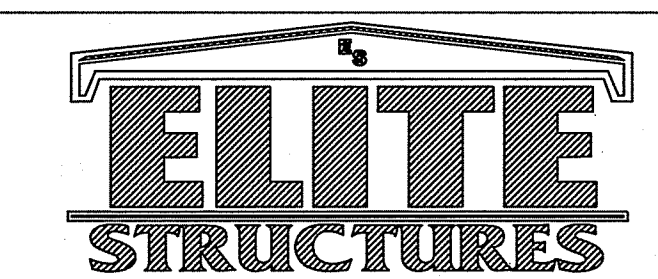
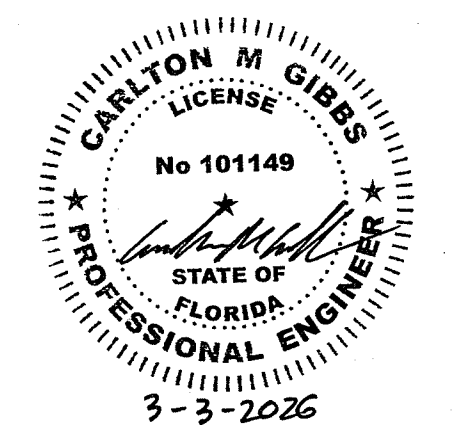

PH 229-896-7569
 FAX 229-896-7560
 P.O. BOX 207
 ADEL, GA 31620

SCALE: N.T.S.
 DATE: 2/3/26
 DRAWN BY: JWM
 SALESMAN: A DUKES
 BUILDING SIZE: BUILDINGS VARY

REVISION	
DATE	DESCRIPTION

TITLE/LOCATION
 FLORIDA GATEWAY FAIRGROUNDS
 LAKE CITY, FL

PLAN:
 CROSS SECTION

JOB #
 14178-XS-3
 SHEET 14 OF 19

FLANGE BRACE TABLE	FRAME LINE	15	14	13	12	11	10
V ID	MARK	LENGTH	OFFSET	DETAIL	CLIP	CLIP2	
1	FB90B	6'-8"	4'-0"				
2	FB95B	7'-11"	4'-0"				
3	FB99B	7'-11"	4'-0"				
4	FB99A	7'-11"	4'-0"				
5	FB76A	6'-4"	4'-0"				
6	FB72A	6'-0"	4'-0"				
7	FB68A	5'-8"	4'-0"				
8	FB64A	5'-4"	4'-0"				
9	FB52A	4'-4"	4'-0"				
10	FB48A	4'-0"	4'-0"				
11	FB50A	4'-2"	4'-0"				
12	FB53A	5'-3"	4'-0"				
13	FB90A	6'-8"	4'-0"				
14	FB95A	7'-11"	4'-0"				
15	FB99A	7'-11"	4'-0"				
16	FB76A	6'-4"	4'-0"				
17	FB72A	6'-0"	4'-0"				
18	FB68A	5'-8"	4'-0"				
19	FB64A	5'-4"	4'-0"				
20	FB52A	4'-4"	4'-0"				
21	FB48A	4'-0"	4'-0"				

SPLICE BOLT TABLE						
Mark	Qty	Top	Bot	Int	Type	Dia Length
SP1	4	4	8	A325	1,500	3.75
SP2	4	4	6	A325	1,000	3.50
SP3	4	4	4	A325	0.875	3.00
SP4	4	4	0	A325	0.750	3.00
SP5	4	4	0	A325	0.750	3.00
SP7	4	0	0	A325	0.750	3.00

ALTERNATE MEMBER		
Frame Line	OID	Mark
5	A	RF1-9
6	A	RF1-10
7	A	RF1-9
8	A	RF1-11
9	A	RF1-9
10	A	RF1-11
11	A	RF1-9
12	A	RF1-10

MEMBER TABLE						
Mark	Weight	Web Depth		Web Plate		Outside Flange
		Start/End	Thick	Length	Length	
RF1-1	3923	33.0/41.0	0.250	84.0	10 x 3/16" x 120.0	10 x 3/4" x 120.5
		41.0/52.2	0.250	118.0	10 x 1/2" x 240.0	10 x 1" x 220.1
		52.2/63.3	0.250	118.0	10 x 1/2" x 61.7	
		63.3/67.0	0.313	39.1	10 x 1" x 65.9	
RF1-2	3768	67.0/45.9	0.300	84.2	10 x 3/8" x 226.1	10 x 5/8" x 226.3
		82.0/76.8	0.375	105.1	10 x 5/16" x 120.0	10 x 1/2" x 120.1
		76.8/71.0	0.313	118.0		
		71.0/65.6	0.313	110.0		
		65.6/60.6	0.313	12.0		
RF1-3	2789	65.0/60.6	0.313	105.0	8 x 5/16" x 120.0	8 x 5/8" x 120.1
		60.6/60.1	0.313	12.0	8 x 1/4" x 240.0	8 x 1/2" x 120.1
		60.1/55.4	0.250	118.0	8 x 1/4" x 60.0	8 x 5/16" x 180.1
		55.4/50.6	0.250	118.0		
		50.6/48.0	0.250	64.0		
RF1-4	1566	48.0/44.4	0.188	118.0	6 x 3/8" x 120.0	6 x 1/2" x 228.1
		44.4/40.7	0.188	118.0	6 x 1/2" x 120.0	6 x 1/2" x 12.0
		40.7/37.4	0.188	109.2	6 x 5/8" x 117.2	6 x 3/8" x 117.3
RF1-5	1260	37.0/37.0	0.188	12.0	6 x 5/8" x 120.0	6 x 1/4" x 240.0
		37.0/37.0	0.188	118.0	6 x 1/2" x 120.0	6 x 1/4" x 110.7
		37.0/37.0	0.188	112.0	6 x 5/16" x 120.0	
RF1-6	1261	37.0/37.0	0.188	12.0	6 x 5/16" x 120.0	6 x 1/4" x 110.7
		37.0/37.0	0.188	12.0	6 x 1/2" x 120.0	6 x 1/4" x 240.0
		37.0/37.0	0.188	118.0		
RF1-7	1571	37.0/37.4	0.188	12.0	6 x 5/8" x 117.2	6 x 3/8" x 117.3
		37.4/40.7	0.188	109.2	6 x 1/2" x 120.0	6 x 1/2" x 12.0
		40.7/44.4	0.188	118.0	6 x 3/8" x 120.0	6 x 1/2" x 228.1
RF1-8	3954	44.4/48.0	0.188	118.0	10 x 1" x 55.9	10 x 1" x 220.1
		67.0/63.3	0.313	39.1	10 x 1/2" x 51.7	10 x 3/4" x 120.5
		63.3/52.2	0.250	118.0		
		52.2/41.0	0.250	118.0	10 x 5/16" x 120.0	
		41.0/36.0	0.250	64.0		
RF1-200	438	14.0/14.0	0.188	8.0	6 x 1/4" x 182.8	6 x 1/4" x 80.3
RF1-201	496	26.0/19.7	0.188	118.0	6 x 5/16" x 34.5	6 x 3/8" x 96.4
		19.7/14.0	0.188	108.8	6 x 1/4" x 221.5	6 x 1/4" x 225.1
RF1-202	610	14.0/14.0	0.188	118.0	6 x 1/4" x 240.0	6 x 1/4" x 240.0
		14.0/14.0	0.188	118.0	6 x 1/4" x 106.0	6 x 1/4" x 104.2

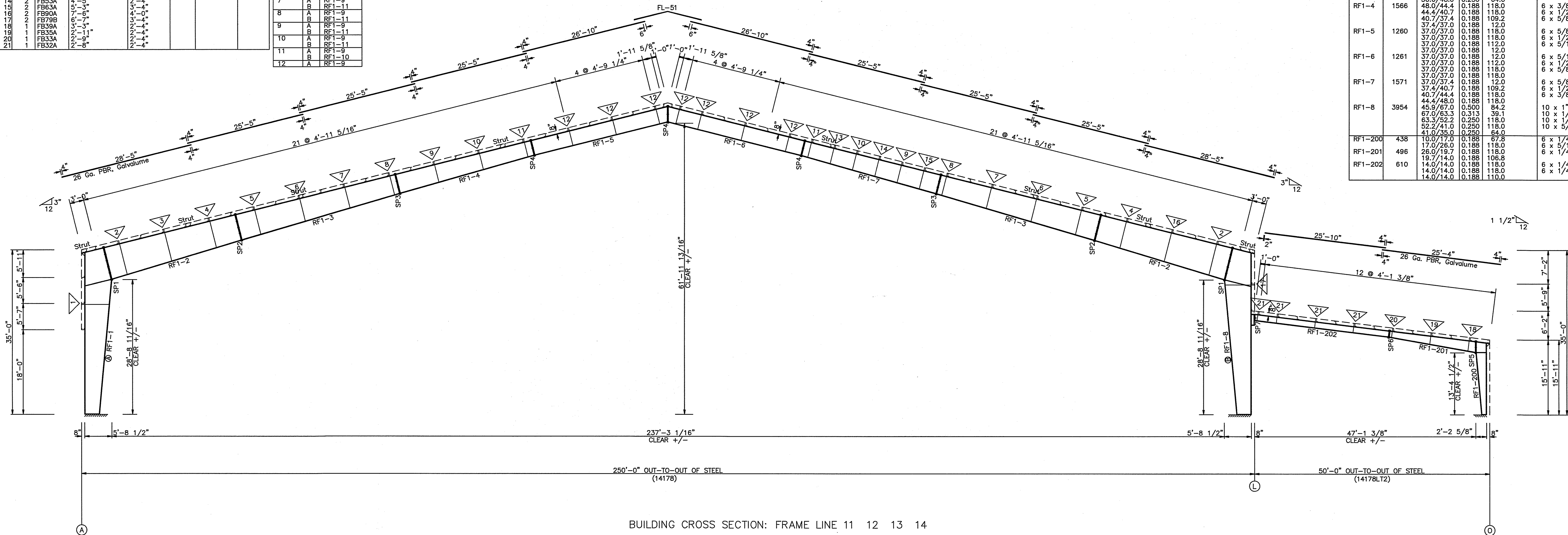

BUILDING CROSS SECTION: FRAME LINE 11 12 13 14

GENERAL NOTES:
 BOLT TIGHTENING - ALL BOLTED JOINTS WITH A325-09 TYPE 1 BOLTS ARE SPECIFIED AS SNUG-TIGHTENED JOINTS IN ACCORDANCE WITH THE SPECIFICATION FOR STRUCTURAL JOINTS USING ASTM A325 OR A490 BOLTS, JUNE 30, 2004, PRETENSIONING METHODS, INCLUDING TURN-OF-NUT/CALIBRATED WRENCH/TURN OFF-TYPE TENSION CONTROL. BOLTS OR DIRECT TENSION INDICATOR ARE NOT REQUIRED. INSTALLATION INSPECTION REQUIREMENTS FOR SNUG TIGHT (SPECIFICATION FOR STRUCTURAL JOINTS 8.1) IS SUGGESTED.
 REFERENCE: STEEL CONSTRUCTION MANUAL, AMERICAN INSTITUTE OF STEEL CONSTRUCTION INC., THIRTEENTH EDITION (AISC)

CARLTON M GIBBS
 LICENSE
 No 101149
 STATE OF FLORIDA
 PROFESSIONAL ENGINEER
 3-3-2026

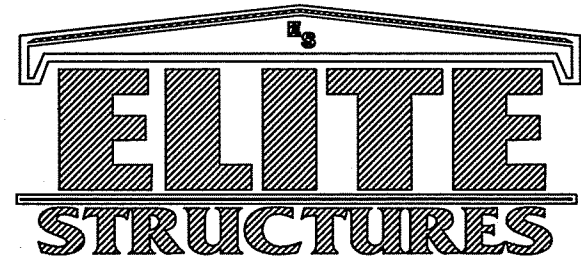

PH 229-896-7569
 FAX 229-896-7560
 P.O. BOX 207
 ADEL, GA 31620

SCALE:	DATE:	REVISION	TITLE/LOCATION
N.T.S.	2/ 3/26		FLORIDA GATEWAY FAIRGROUNDS
DRAWN BY: JWM	SALESMAN: A DUKES	DESCRIPTION:	LAKE CITY, FL
BUILDING SIZE:	BUILDINGS VARY		

TITLE/LOCATION
 FLORIDA GATEWAY FAIRGROUNDS
 LAKE CITY, FL

PLAN:
 CROSS SECTION

JOB #
 14178-XS-4
 SHEET 15 OF 19

INSULATION TABLE				
FRAME LINE 10 6 N				
ROLL	QUAN	MARK	WIDTH	LENGTH
300	1	WI-300	6'-0"	8'-0"
301	16	WI-301	6'-0"	18'-0"
302	2	WI-302	6'-0"	18'-6"
303	1	WI-303	6'-0"	19'-0"
304	1	WI-304	6'-0"	19'-6"
305	2	WI-305	6'-0"	20'-0"
306	1	WI-306	6'-0"	20'-6"
307	1	WI-307	6'-0"	21'-0"
308	2	WI-308	6'-0"	21'-6"
309	1	WI-309	6'-0"	22'-0"
310	1	WI-310	6'-0"	22'-6"
311	2	WI-311	6'-0"	23'-0"

LEGEND:
8'-0" (1)
Length (Roll #)

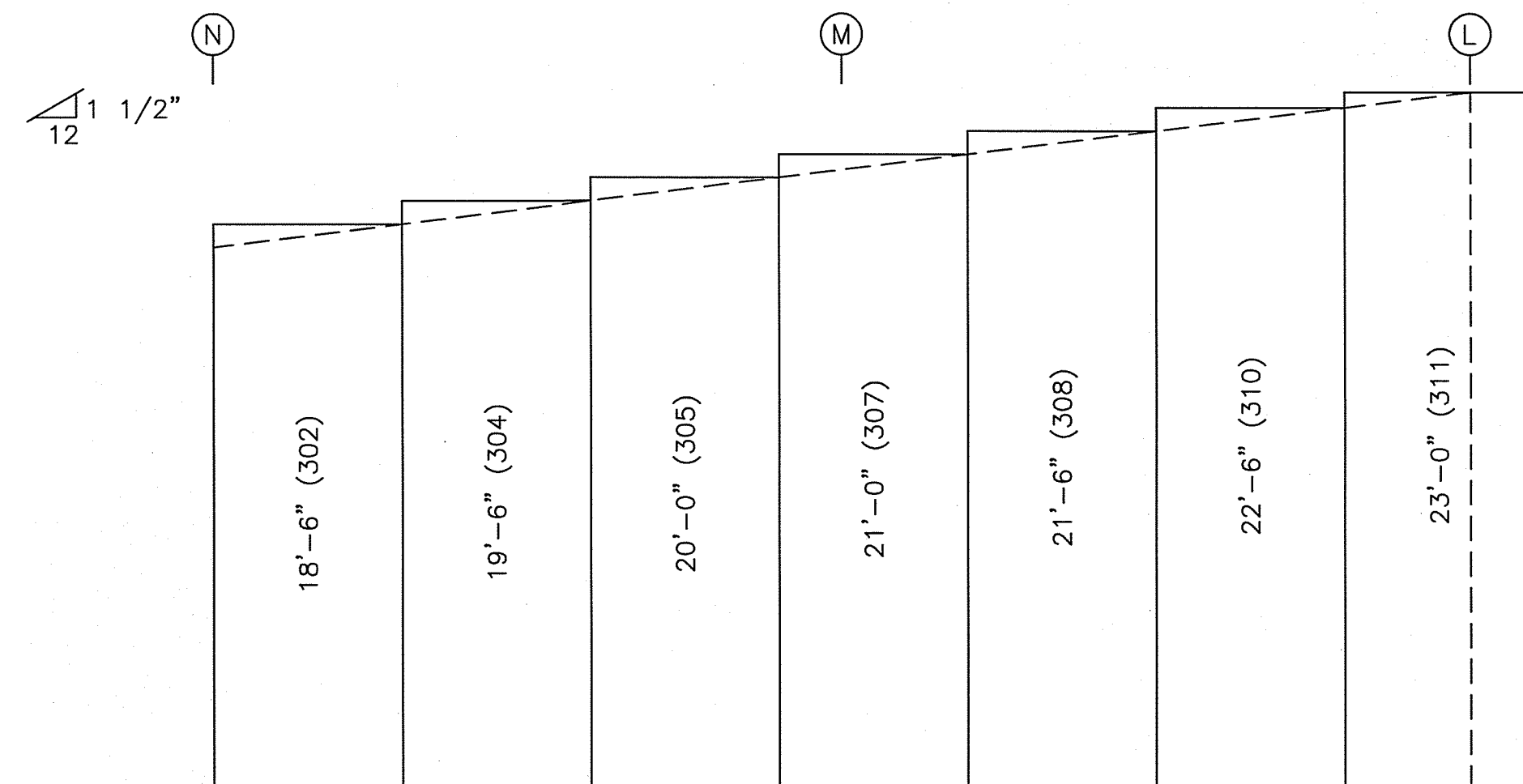

ENDWALL INSULATION: FRAME LINE 10
INSULATION: R-19

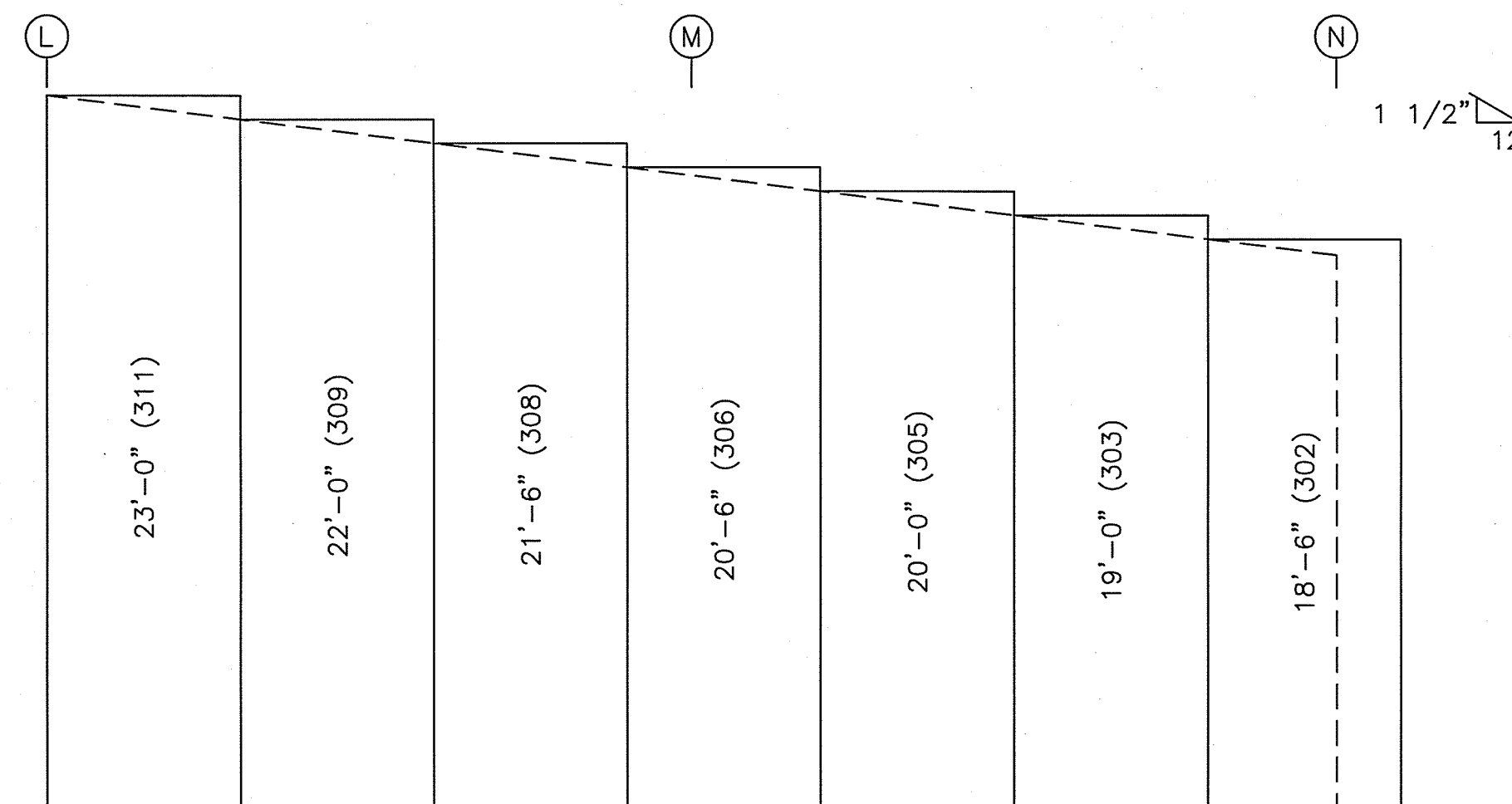

ENDWALL INSULATION: FRAME LINE 6
INSULATION: R-19

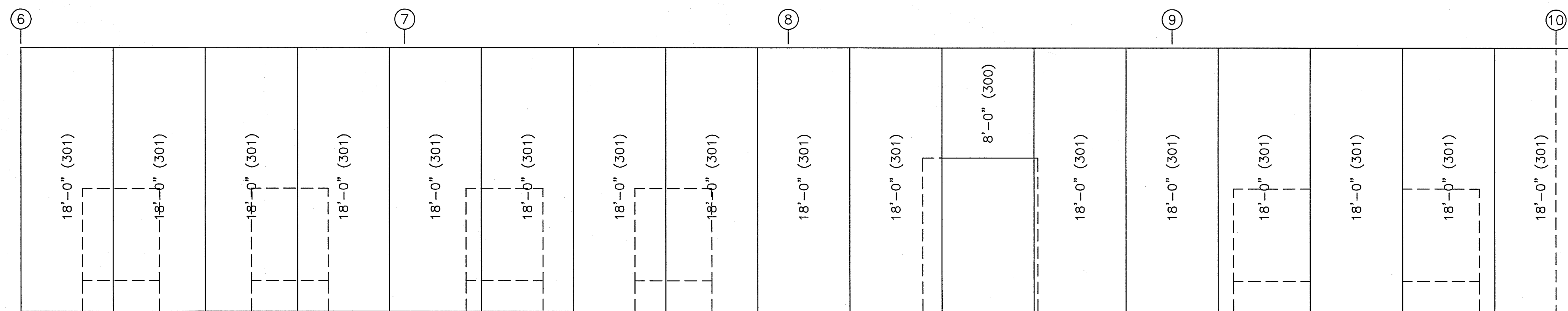

SIDEWALL INSULATION: FRAME LINE N
INSULATION: R-19

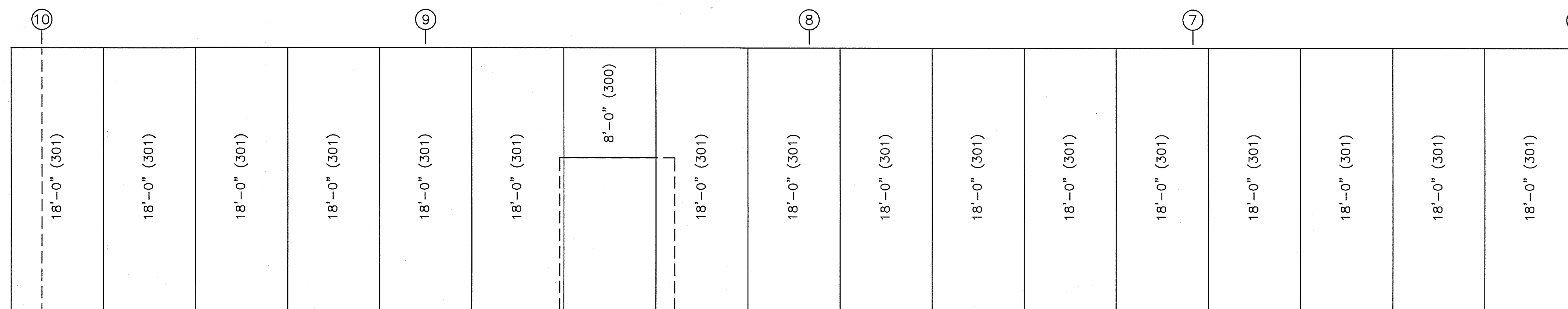

SIDEWALL INSULATION: FRAME LINE L
INSULATION: R-19

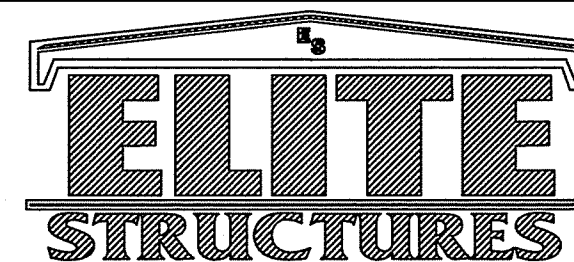

PH 229-896-7569
FAX 229-896-7560
P.O. BOX 207
ADEL, GA 31620

SCALE: N.T.S. DATE: 2/ 3/26
DRAWN BY: JWM SALESMAN: A DUKES
BUILDING SIZE: BUILDINGS VARY

REVISION

DATE	DESCRIPTION

TITLE/LOCATION

FLORIDA GATEWAY FAIRGROUNDS
LAKE CITY, FL

PLAN:

WALL INSULATION

JOB #

14178-WI

SHEET 16 OF 19

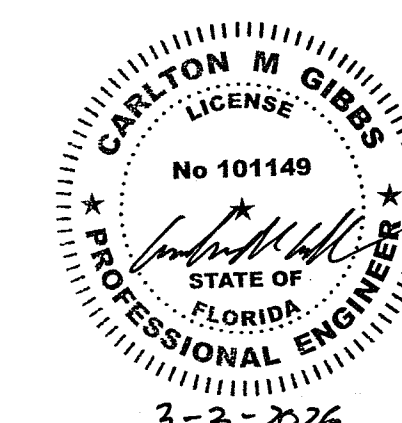

INSULATION TABLE				
ROOF PLAN				
ROLL	QUAN	MARK	WIDTH	LENGTH
300	17	RI-300	6'-0"	42'-6"

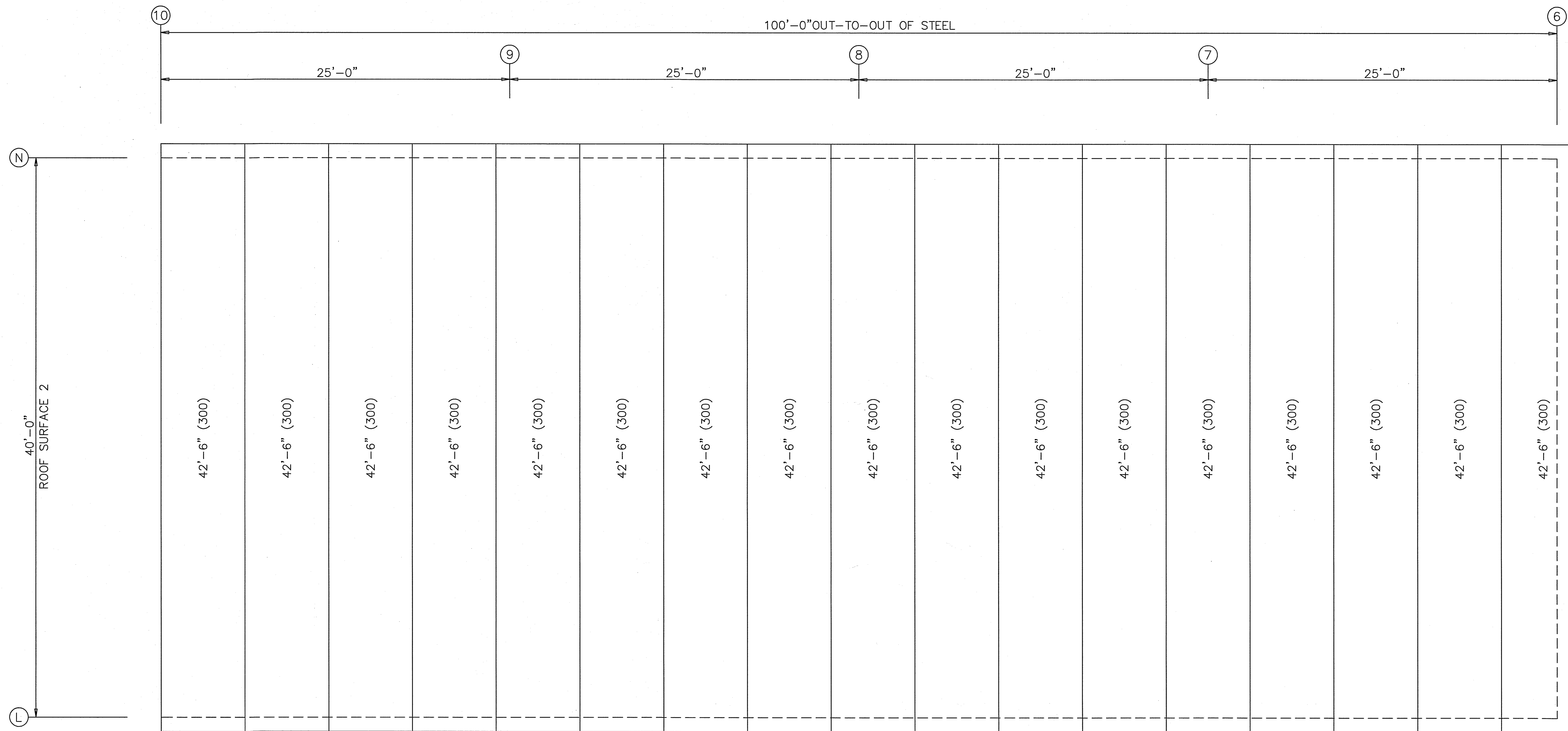

ROOF INSULATION
INSULATION: 9.50" Thick VR

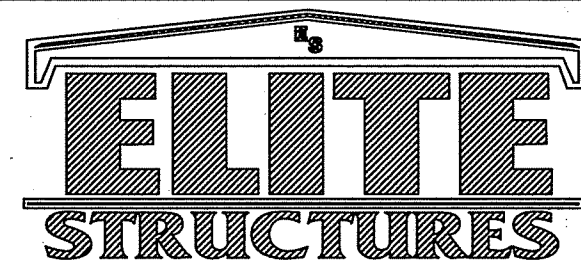

PH 229-896-7569
FAX 229-896-7560
P.O. BOX 207
ADEL, GA 31620

SCALE: N.T.S. DATE: 2/ 3/26
DRAWN BY: JWM SALESMAN: A DUKES
BUILDING SIZE: BUILDINGS VARY

REVISION	DESCRIPTION

TITLE/LOCATION
FLORIDA GATEWAY FAIRGROUNDS
LAKE CITY, FL

PLAN:
ROOF INSULATION

JOB #
14178-RI
SHEET 17 OF 19

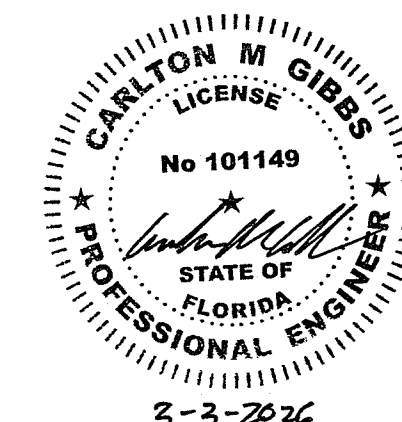

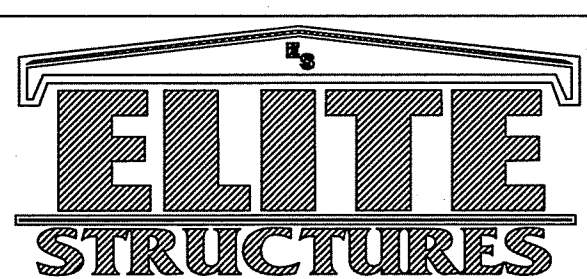
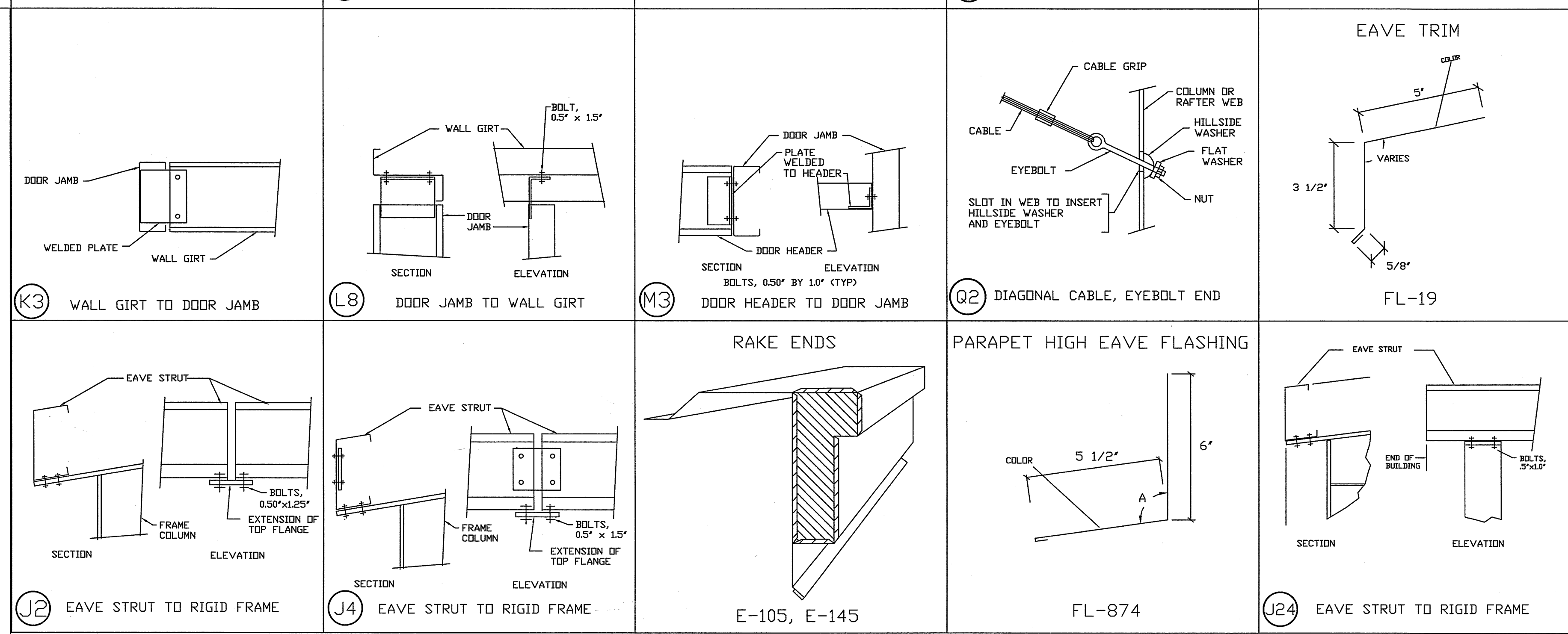
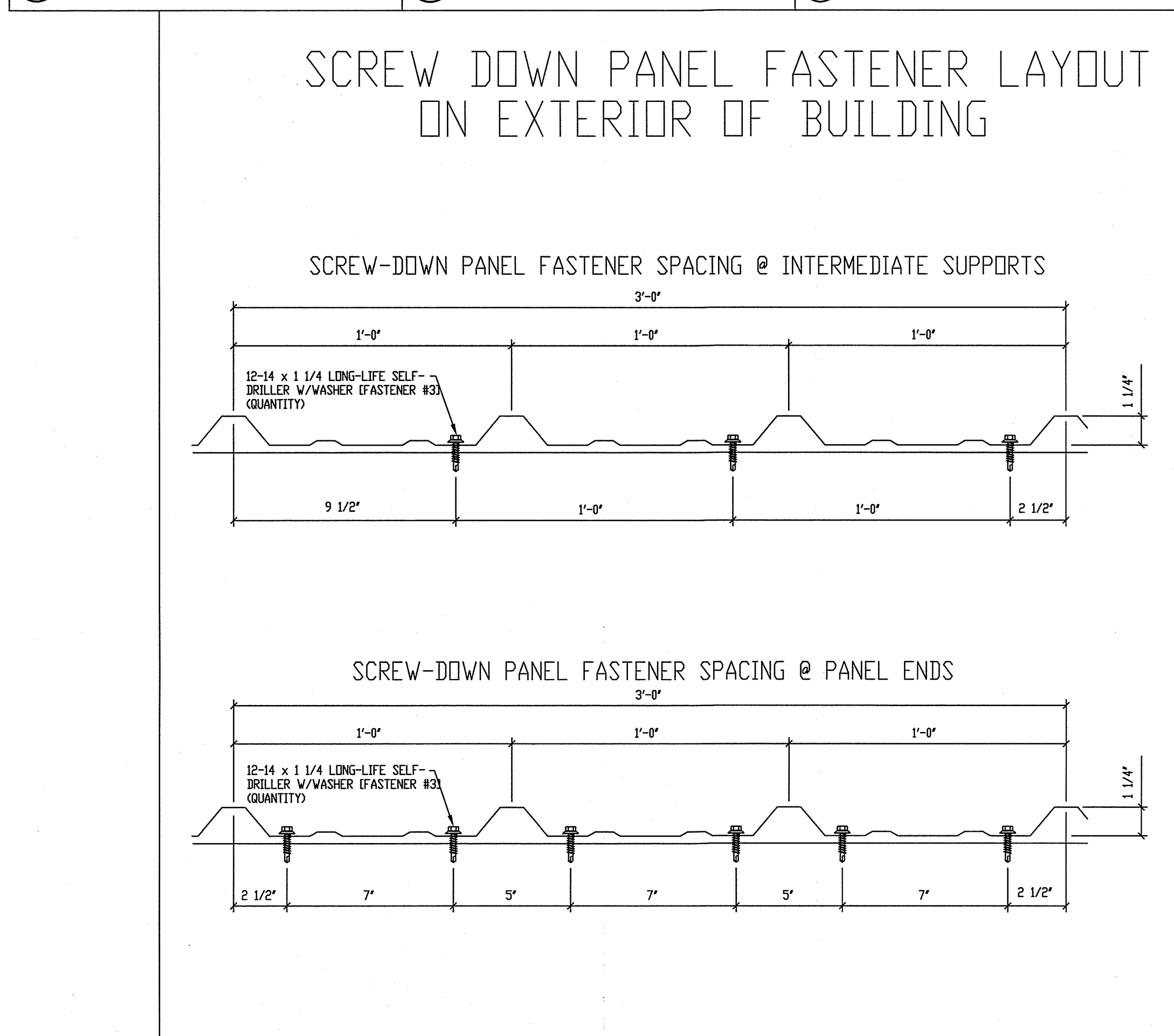
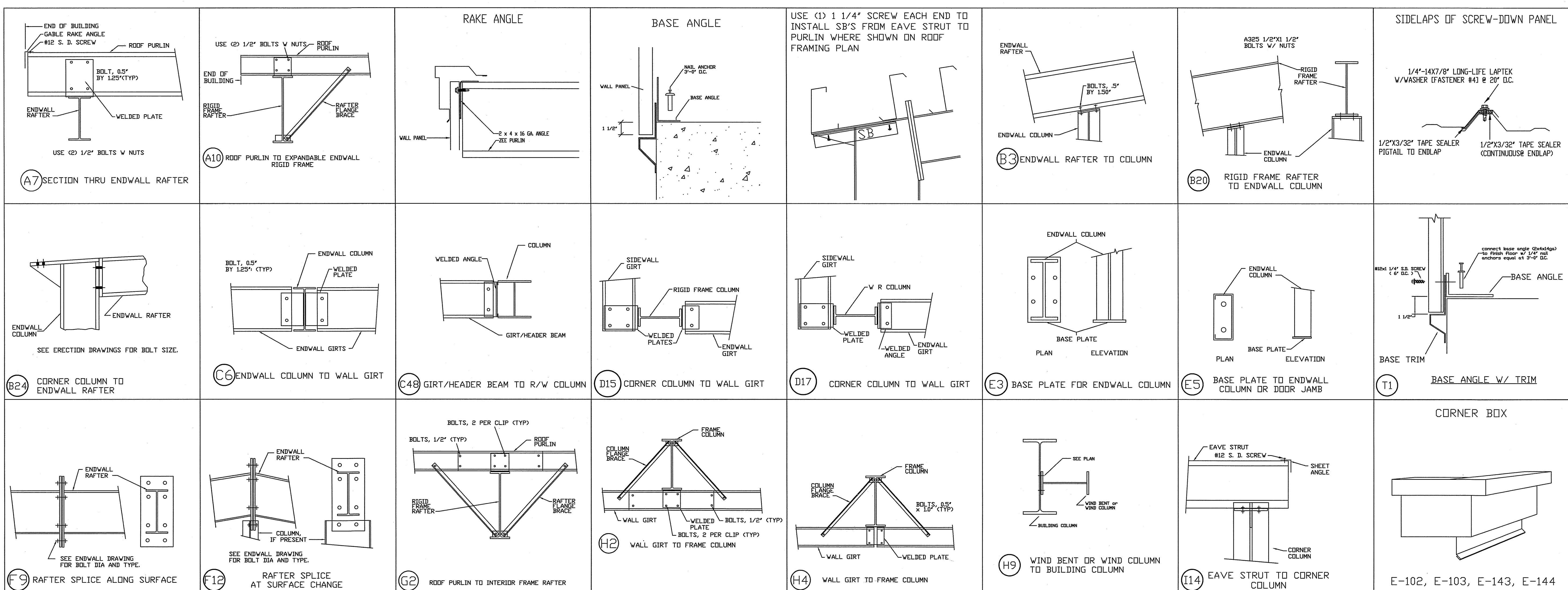

PH 229-896-7569
 FAX 229-896-7560
 P.O. BOX 207
 ADEL, GA 31620

SCALE: N.T.S. DATE: 2/3/26
 DRAWN BY: JWM SALESMAN: A DUKES
 BUILDING SIZE: BUILDINGS VARY

REVISION	
DATE	DESCRIPTION

TITLE/LOCATION: FLORIDA GATEWAY FAIRGROUNDS LAKE CITY, FL

PLAN: DETAIL PAGE

JOB #: 14178-DP-1
 SHEET 18 OF 19

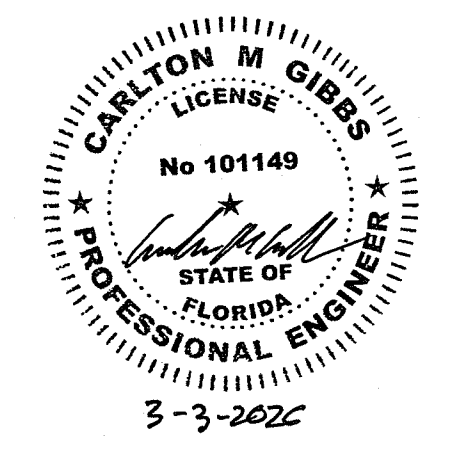

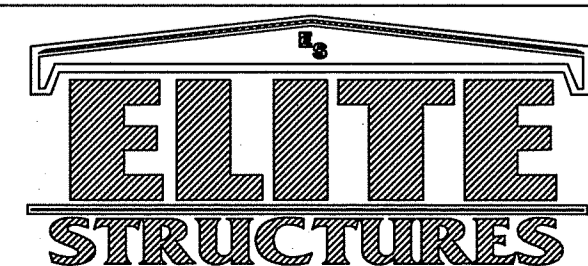
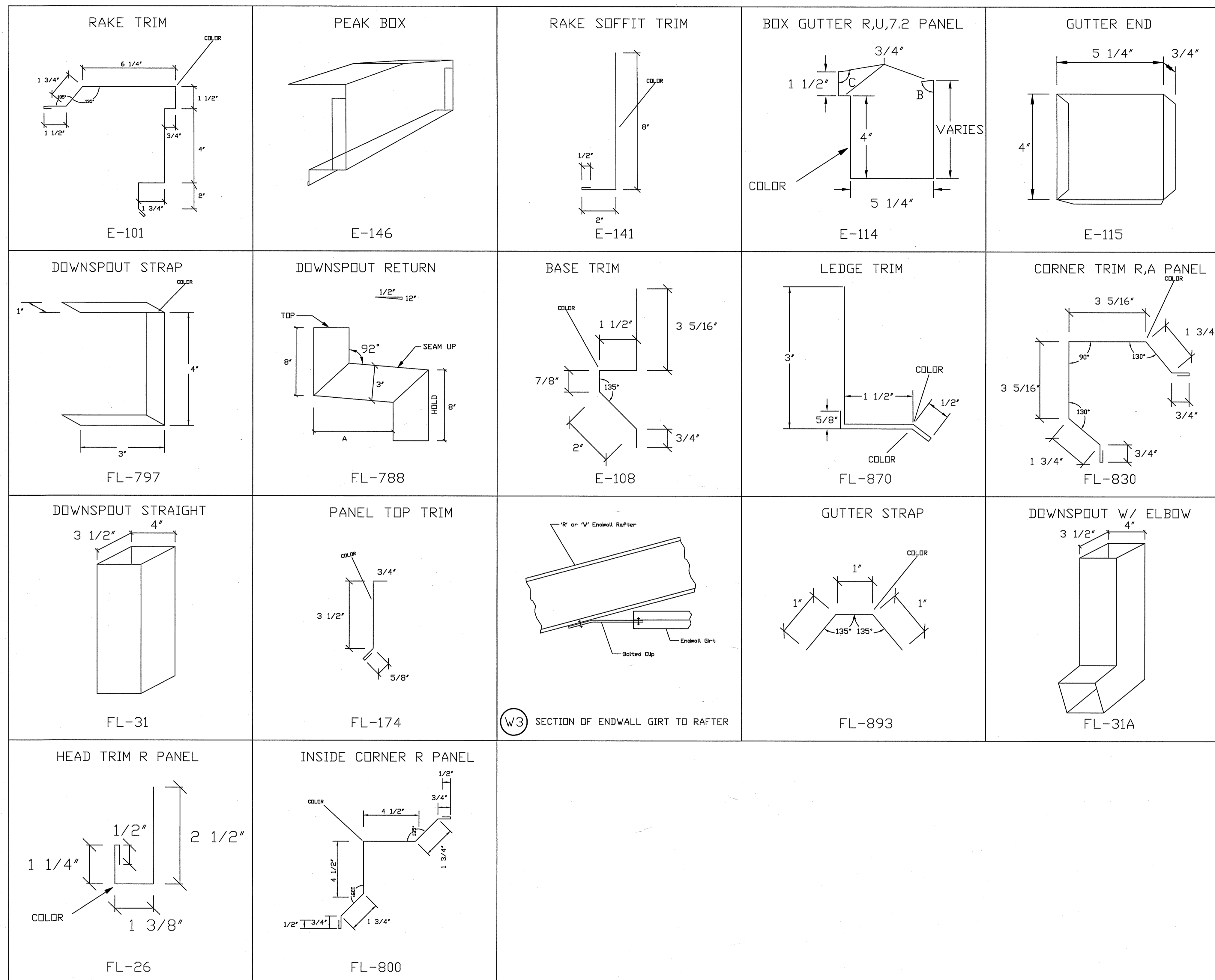

PH 229-896-7569
 FAX 229-896-7560
 P.O. BOX 207
 ADEL, GA 31620

SCALE: N.T.S.	DATE: 2/ 3/26	REVISION	
DRAWN BY: JWM	SALESMAN: A DUKES	DATE:	DESCRIPTION
BUILDING SIZE:	BUILDINGS VARY		

TITLE/LOCATION
 FLORIDA GATEWAY FAIRGROUNDS
 LAKE CITY, FL

PLAN:
 DETAIL PAGE

JOB #
 14178-DP-2
 SHEET 19 OF 19

