

FLOOR PLAN

SCALE: 1/8" = 1'

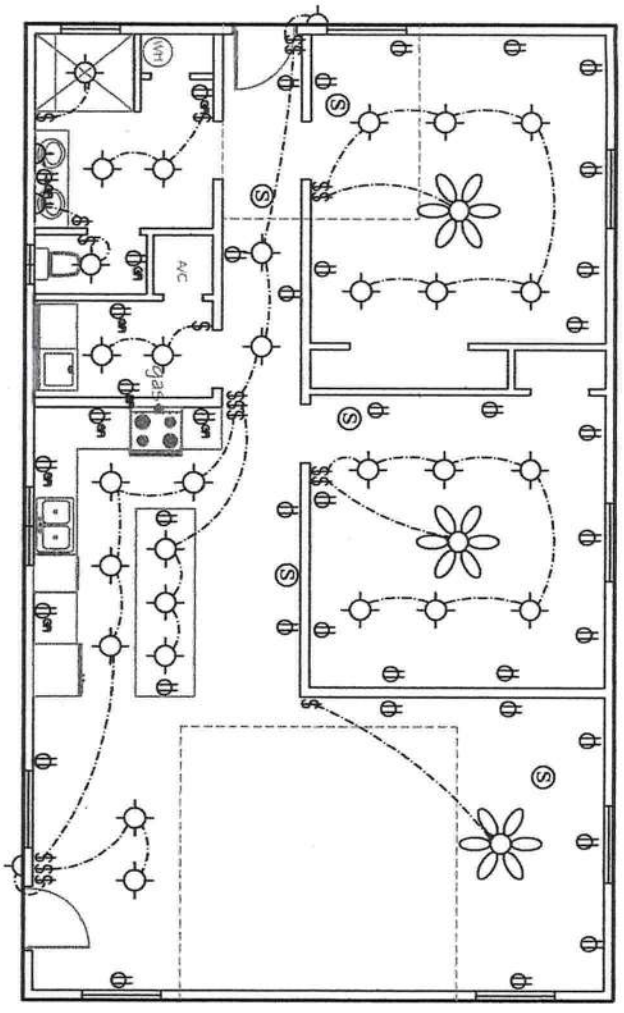

ELECTRIC PLAN

SCALE: 1/8" = 1'

- LEGEND**
- ⊕ DUPLEX WALL RECEPTACLE
 - ⊕ GFI DUPLEX WALL RECEPTACLE
 - ⊕ SPST WALL SWITCH
 - ⊕ LIGHT
 - ⊕ 120V SMOKE DETECTOR
 - ⊕ AIR HANDLER
 - ⊕ CEILING FAN



- NOTE**
1. SEE PLANS BY AAA ENGINEERING DATED JAN. 22, 2019 FOR STEEL BUILDING FOUNDATION AND STRUCTURAL INFORMATION.
 2. FRONT OVERHEAD DOOR TO REMAIN.
 3. REAR OVERHEAD DOOR TO BE REMOVED. OPENING TO TO BE FRAMED WITH FOR NEW DOOR AND WINDOW.



Carol Chadwick, PE
 cn=Carol Chadwick,
 PE, o=This Item has
 been electronically
 signed and sealed
 by Carol Chadwick,
 PE using a digital
 signature, ou=
 email=ccpewyo@gmail.com, c=US
 2020.08.07 18:27:42
 -04'00"

PROJECT NO. FL20124	OJEDA RESIDENCE FLOOR PLAN & ELECTRIC PLAN 11116 CR 240, LAKE CITY, FL	PREPARED FOR EDDIE & SHERRIE OJEDA 352.988.4870		DATE REVISION DESCRIPTION
DATE AUG. 7, 2020				
REVISION DATE				
SHEET 5-1			CAROL CHADWICK, P.E. 110507 Carol Chadwick 1400 S.W. Pines Glen Lake City, FL 32025 307.840.8272 ccpewyo@gmail.com www.carolchadwickpe.com FLORIDA & WYOMING OREGON & CALIFORNIA • N.C.E.E.S.	

64

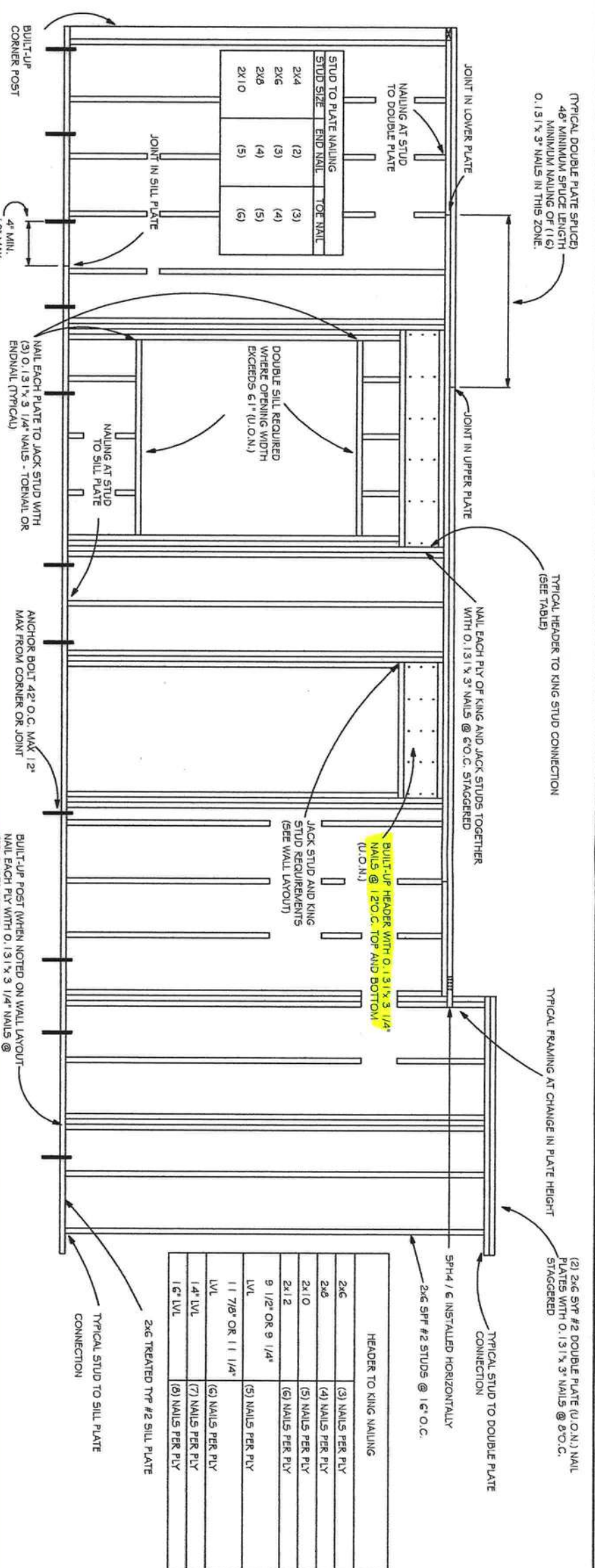

TYPICAL WALL FRAMING
NOT TO SCALE

OPENING WIDTH	BEARING OR SHEAR WALL	NON-BEARING WALLS	NUMBER OF FULL LENGTH STUDS (KINGS) AT END OF HEADER
0'-0" TO 3'-0"	2 - 2 x 6s	2 - 2 x 4s	2
3'-1" TO 5'-0"	2 - 2 x 10s	2 - 2 x 6s	2
5'-1" TO 7'-0"	2 - 2 x 10s	2 - 2 x 6s	2
7'-1" TO 10'-0"	2 - 2 x 10s	2 - 2 x 10s	2

MAXIMUM HEADER SPAN	NUMBER OF HEADER STUDS (JACKS) SUPPORTING END OF HEADER
3'	2
6'	2
9'	2
12'	2
15'	2
18'	2

NOTE: UPLIFT CONNECTION IS REQUIRED AT EACH END OF HEADER AND AT BOTTOM OF HEADER STUDS IN ADDITION TO CONNECTORS AT WALL STUDS AND AT TOP AND BOTTOM OF CRIPPLES



Carol Chadwick, PE
 cn=Carol Chadwick,
 PE. This item has
 been electronically
 signed and sealed
 by Carol Chadwick,
 PE using a digital
 signature. ou,
 email=cchadwick@
 mail.com, c=US
 2020.08.07 18:26:25
 -04'00"

PROJECT NO. FL20124	OJEDA RESIDENCE FRAMING DETAILS 11116 CR 240, LAKE CITY, FL	PREPARED FOR EDDIE & SHERRIE OJEDA 352.988.4870		
DATE AUG. 7, 2020				
REVISION DATE				
SHEET S-2				