



# Mobile Home Permit Worksheet

Installer: Robert Sheppard License # EH1025386  
 Address of home being installed: SE Perfect Ct  
Lake City Fl  
 Manufacturer: Champion Length x width: 16x60

**NOTE:** If home is a single wide fill out one half of the blocking plan  
 If home is a triple or quad wide sketch in remainder of home  
 I understand Lateral Arm Systems cannot be used on any home (new or used)  
 where the sidewall ties exceed 5 ft 4 in.

installer's initials RS

Typical pier spacing

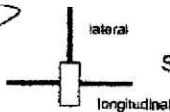
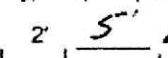

Show locations of Longitudinal and Lateral Systems  
 (use dark lines to show these locations)

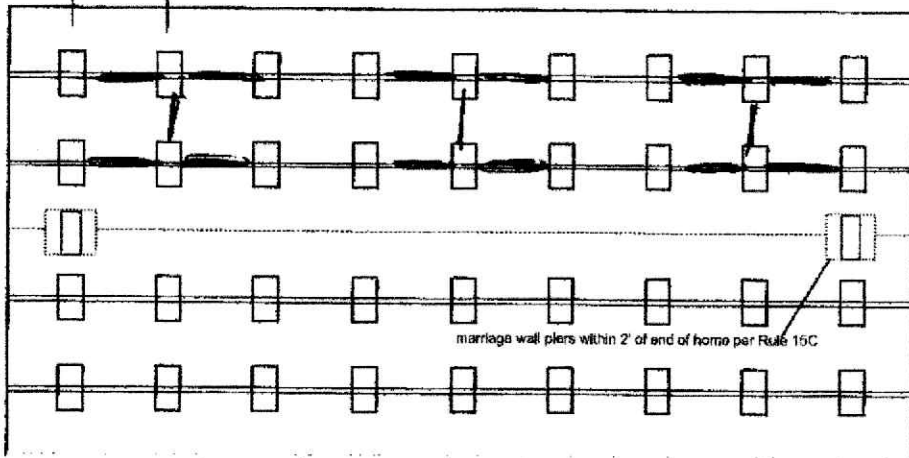

Permit Number: \_\_\_\_\_ Date: \_\_\_\_\_  
 New Home  Used Home   
 Home installed to the Manufacturer's Installation Manual   
 Home is installed in accordance with Rule 15-C   
 Single wide  Wind Zone II  Wind Zone III   
 Double wide  Installation Decal # 107812  
 Triple/Quad  Serial # \_\_\_\_\_

### PIER SPACING TABLE FOR USED HOMES

Load bearing capacity	Footer size (sq in)	16" x 16" (256)	18 1/2" x 18 1/2" (342)	20" x 20" (400)	22" x 22" (484)*	24" X 24" (576)*	26" x 26" (676)
1000 psf		3'	4'	5'	6'	7'	8'
1500 psf		4'6"	6'	7'	8'	8'	8'
2000 psf		6'	8'	8'	8'	8'	8'
2500 psf		7'6"	8'	8'	8'	8'	8'
3000 psf		8'	8'	8'	8'	8'	8'
3500 psf		8'	8'	8'	8'	8'	8'

\*Interpolated from Rule 15C-1 pier spacing table.

### PIER PAD SIZES

I-beam pier pad size 17x25  
 Perimeter pier pad size 16x16  
 Other pier pad sizes (required by the mfg.) 17x25

Draw the approximate locations of marriage wall openings 4 foot or greater. Use this symbol to show the piers.

List all marriage wall openings greater than 4 foot and their pier pad sizes below.

Opening	Pier pad size

### POPULAR PAD SIZES

Pad Size	Sq In
18 x 18	256
18 x 18	288
18.5 x 18.5	342
16 x 22.5	360
17 x 22	374
13 1/4 x 26 1/2	348
20 x 20	400
17 3/16 x 25 3/16	441
17 1/2 x 25 1/2	448
24 x 24	576
26 x 26	676

4 ft  5 ft

### ANCHORS

### FRAME TIES

within 2' of end of home spaced at 5' 4" oc

### TIEDOWN COMPONENTS

Longitudinal Stabilizing Device (LSD)  
 Manufacturer \_\_\_\_\_  
 Longitudinal Stabilizing Device w/ Lateral Arms  
 Manufacturer OLIVER/OIV

### OTHER TIES

Number  
 Sidewall 26  
 Longitudinal 6  
 Marriage Wall \_\_\_\_\_  
 Shear Wall 2



# Mobile Home Permit Worksheet

## POCKET PENETROMETER TEST

The pocket penetrometer tests are rounded down to 1500 psf or check here to declare 1000 lb. soil \_\_\_\_\_ without testing.

x 1700                      x 1600                      x 1700

- POCKET PENETROMETER TESTING METHOD**
1. Test the perimeter of the home at 6 locations.
  2. Take the reading at the depth of the footer.
  3. Using 500 lb. increments, take the lowest reading and round down to that increment.

x 1600                      x 1600                      x 1700

## TORQUE PROBE TEST

The results of the torque probe test is 275 inch pounds or check here if you are declaring 5' anchors without testing \_\_\_\_\_. A test showing 275 inch pounds or less will require 5' anchors.

**Note:** A state approved lateral arm system is being used and 4 ft. anchors are allowed at the sidewall locations. I understand 5' anchors are required at all centerline tie points where the torque test reading is 275 or less and where the mobile home manufacturer may require anchors with 4000 lb. holding capacity.

Installer's initials RS

### ALL TESTS MUST BE PERFORMED BY A LICENSED INSTALLER

Installer Name Robert Sheppard

Date Tested 2-17-26

## ELECTRICAL

Connect electrical conductors between multi-wide units, but not to the main power source. This includes the bonding wire between multi-wide units. Pg. 29

## PLUMBING

Connect all sewer drains to an existing sewer tap or septic tank. Pg. 28

Connect all potable water supply piping to an existing water meter, water tap, or other independent water supply systems. Pg. 28

Permit Number: \_\_\_\_\_

Date: \_\_\_\_\_

## Site Preparation

Debris and organic material removed  \_\_\_\_\_  
Water drainage: Natural \_\_\_\_\_ Swale \_\_\_\_\_ Pad  Other \_\_\_\_\_

## Fastening multi wide units

Floor- Type Fastener: \_\_\_\_\_ Length: \_\_\_\_\_ Spacing: \_\_\_\_\_  
Walls- Type Fastener: \_\_\_\_\_ Length: \_\_\_\_\_ Spacing: \_\_\_\_\_  
Roof- Type Fastener: \_\_\_\_\_ Length: \_\_\_\_\_ Spacing: \_\_\_\_\_  
For used homes a min. 30 gauge, 8" wide, galvanized metal strip will be centered over the peak of the roof and fastened with galv. roofing nails at 2" on center on both sides of the centerline.

## Gasket (weatherproofing requirement)

I understand a properly installed gasket is a requirement of all new and used homes and that condensation, mold, mildew and buckled marriage walls are a result of a poorly installed or no gasket being installed. I understand a strip of tape will not serve as a gasket.

Installer's initials \_\_\_\_\_

Type gasket: \_\_\_\_\_ Installed: \_\_\_\_\_  
Pg. \_\_\_\_\_ Between Floors: \_\_\_\_\_ Yes \_\_\_\_\_  
Between Walls: \_\_\_\_\_ Yes \_\_\_\_\_  
Bottom of ridge beam: \_\_\_\_\_ Yes \_\_\_\_\_

## Weatherproofing

The bottom board will be repaired and/or taped. \_\_\_\_\_ Yes  Pg. \_\_\_\_\_  
Siding on units is installed to manufacturer's specifications. \_\_\_\_\_ Yes   
Fireplace chimney installed so as not to allow intrusion of rain water. \_\_\_\_\_ Yes

## Miscellaneous

Skirting to be installed \_\_\_\_\_ Yes  No \_\_\_\_\_ N/A \_\_\_\_\_  
Dryer vent installed outside of skirting. \_\_\_\_\_ Yes  No \_\_\_\_\_ N/A \_\_\_\_\_  
Range downflow vent installed outside of skirting. \_\_\_\_\_ Yes  No \_\_\_\_\_ N/A \_\_\_\_\_  
Drain lines supported at 4' intervals. \_\_\_\_\_ Yes  No \_\_\_\_\_ N/A \_\_\_\_\_  
Electrical crossovers protected. \_\_\_\_\_ Yes \_\_\_\_\_ No \_\_\_\_\_ N/A \_\_\_\_\_  
Other: \_\_\_\_\_

**Installer verifies all information given with this permit worksheet is accurate and true based on the manufacturer's installation instructions and or Rule 15C-1 & 2**

Installer's Signature Robert Sheppard

Date 3-2-26

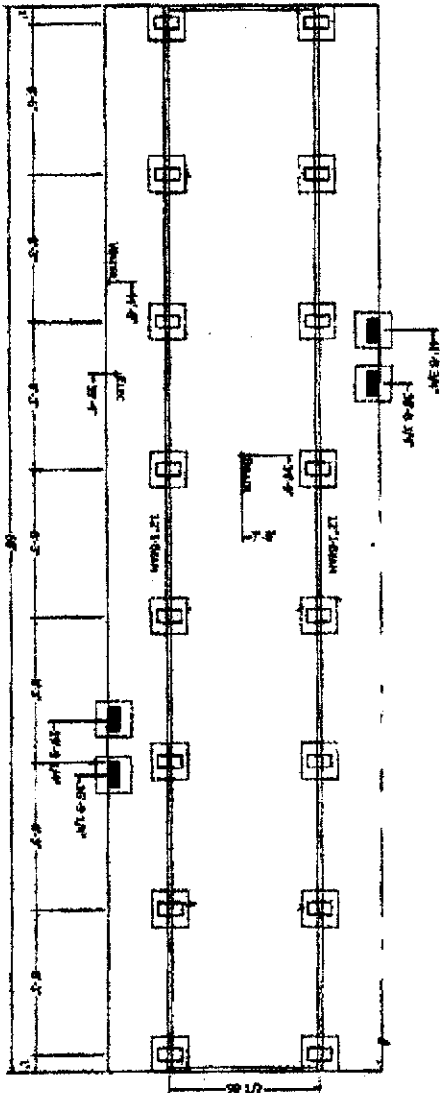

MANUFACTURER'S DIRECT WRITING NOTICE: THIS PLAN IS INTENDED FOR USE BY HOMEOWNERS PRESENTED ON THE AFTER SALES SET 2000. PLEASE READ AND UNDERSTAND THE FOLLOWING INFORMATION: THE MANUFACTURER DOES NOT DO FOUNDATION INSTALLATION OF HOMES IT WILL BE THE RESPONSIBILITY OF THE DEALER/REALESTATE CONTRACTOR TO INSURE THAT ALL SITE WORK WILL COMPLY WITH THE UNIT ORIGINALLY.

NOTICE TO HOME INSTALLERS: MANUFACTURED HOMES WHICH SEVERAL TONS DO NOT ATTEMPT TO INSTALL ANY HOME ON SITE WITHOUT HAVING EXPERIENCE, KNOWLEDGE, AND INSTANT KNOWLEDGE OF ALL INSTALLATION REQUIREMENTS & FAILURES TO MEET THESE REQUIREMENTS MAY RESULT IN SERIOUS INJURY OR DEATH TO AN UNEXPERIENCED INSTALLER. INSTALLERS PLEASE READ AND UNDERSTAND THE SET-UP AND INSTALLATION MANUAL SUPPLIED WITH THE HOME BEFORE ATTEMPTING ANY INSTALLATION OF ANY MANUFACTURED HOME.

■ = FRAME PIER  
 ■ = POINT LOAD PIER  
 SEE INSTALLATION MANUAL FOR LOADS.

- 1) THE MANUFACTURER ASSUMES NO RESPONSIBILITY FOR ACTUAL FOUNDATION DESIGN AND CONSTRUCTION.
- 2) ADDITIONAL BLOCKS IS REQUIRED AT EACH SIDE OF EXTERIOR DOORS AND AT EACH SIDE OF SIDEWALL OPENINGS (GASSEY TRIM & FEET IN WINDOW, E. PAID DOORS, PICTURE WINDOWS, ETC.)
- 3) FOR PIER REQUIREMENTS AT EXTERIOR, SEE FIGURE 3 IN THE INSTALLATION MANUAL.
- 4) ALL DRY, PLUMBING, GAS BUSBY, ETC. DIMENSIONS ON PRINT MAY BE +/- 1/2".

- 5) IT WILL BE THE RESPONSIBILITY OF THE SITE CONTRACTOR TO VERIFY THE PROPER LOCATION OF COLUMN SUPPORT BLOCKS AND TO VERIFY THE PROPER SPACING LINE GROWTH DIMENSIONS BASED UPON ACTUAL SITE CONDITIONS AND REQUIREMENTS (DOUBLE E WINDS ON, V).
- 6) ALLOW 1/2" AT MAXIMUM LINE FOR LATE UP GROWTH.
- 7) SEE SET-UP AND INSTALLATION MANUAL FOR PERMANENT BLOCKING REQUIREMENTS.

PERMANENT FOUNDATIONS: CHECK LOCAL BUILDING CODES AND REGULATIONS AND CONSULT A REGISTERED PROFESSIONAL OR STRUCTURAL ENGINEER WHEN YOU ARE SETTING YOUR HOME ON A PERMANENT FOUNDATION (SUCH AS A FULL BASEMENT, CRAWL SPACE, OR LOAD BEARING FUNDATION).

**CLARKSON**  
 MANUFACTURED BEAUTIFULLY™  
 NO. 1000 W. STATE ST. WILMINGTON, DE 19801

1660R22P01  
 67'-0" X 15'-2"  
 2 BD 2 BT

PIER FOUNDATION PLAN

PR-101

License Number: IH / 1025386 / 1 Name: ROBERT D. SHEPPARD

Order #: 6119	Label #: 107812	Manufacturer:	(Check Size of Home)
Homeowner:		Year Model:	Single _____
Address:		Length & Width:	Double _____
City/State/Zip:		Type Longitudinal System:	Triple _____
Phone #:		Type Lateral Arm System:	HUD Label #:
Date Installed:		New Home: _____ Used Home: _____	Soil Bearing / PSF:
Installed Wind Zone:		Data Plate Wind Zone:	Torque Probe / in-lbs:
Note:			Permit #:

**STATE OF FLORIDA**  
**INSTALLATION CERTIFICATION LABEL**  
107812

LABEL #	DATE OF INSTALLATION
ROBERT D. SHEPPARD	
NAME	
IH / 1025386 / 1	6119
LICENSE #	ORDER #

CERTIFIES THAT THE INSTALLATION OF THIS MOBILE HOME IS IN ACCORDANCE WITH FLORIDA STATUTES 320.8249, 320.8325 AND RULES OF THE HIGHWAY SAFETY AND MOTOR VEHICLES.

**INSTRUCTIONS**

PLEASE WRITE DATE OF INSTALLATION AND AFFIX LABEL NEXT TO HUD LABEL. USE PERMANENT INK PEN OR MARKER ONLY. COMPLETE INFORMATION ABOVE AND KEEP ON FILE FOR A MINIMUM OF 2 YEARS. YOU ARE REQUIRED TO PROVIDE COPIES WHEN REQUESTED.