

FILE NUMBER 93-09736
 FILED IN THE OFFICIAL RECORDS
 OF COLUMBIA COUNTY, FLORIDA
 E. J. B. BY: [Signature]
 RECORD VERIFIED
 BY: [Signature]
 CLERK OF COURTS
 COLUMBIA COUNTY, FLORIDA

OFFICIAL RECORDS
 BOOK PAGE 2281

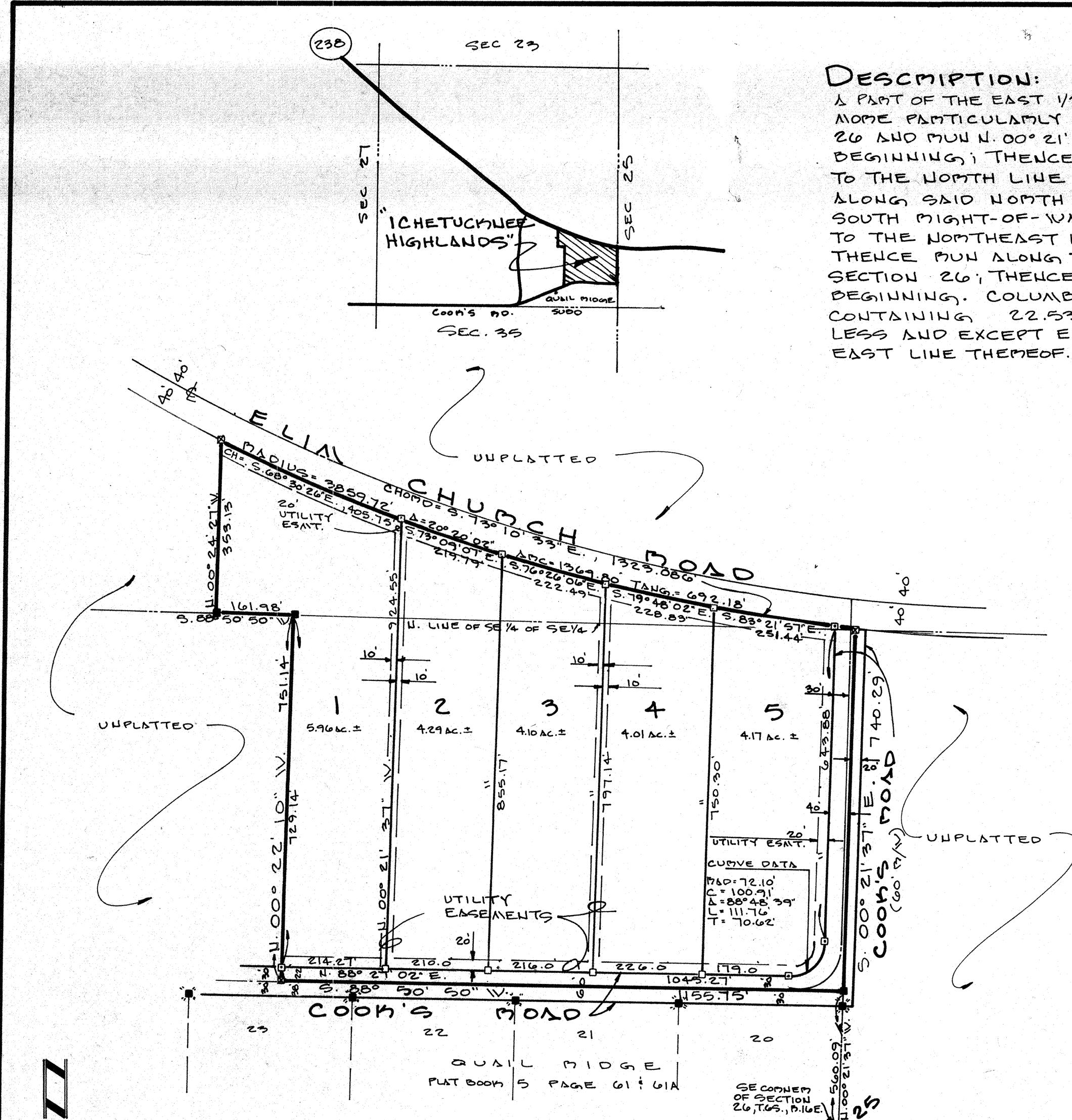

DESCRIPTION:
 A PART OF THE EAST 1/2 OF THE SE 1/4 OF SECTION 26,
 MORE PARTICULARLY DESCRIBED AS FOLLOWS: COMMENCE AT THE SOUTHEAST CORNER OF SAID SECTION
 26 AND RUN N. 00° 21' 37" W. ALONG THE EAST LINE THEREOF 560.09 FEET FOR A POINT OF
 BEGINNING; THENCE S. 88° 50' 50" W., 1155.75 FEET; THENCE U. 00° 22' 10" W., 1751.14 FEET
 TO THE NORTH LINE OF THE SE 1/4 OF THE SE 1/4 OF SAID SECTION; THENCE S. 88° 50' 50" W.
 ALONG SAID NORTH LINE, 161.98 FEET; THENCE U. 00° 24' 27" W., 353.13 FEET TO THE
 SOUTH RIGHT-OF-WAY LINE OF ELIAS CHURCH ROAD, SAID POINT BEING ON A CURVE CONCAVE
 TO THE NORTHEAST HAVING A RADIUS OF 3859.72 FEET AND AN INCLUDED ANGLE OF 19° 44' 17";
 THENCE RUN ALONG THE ARC OF SAID CURVE, 1329.65 FEET TO A POINT SAID EAST LINE OF
 SECTION 26; THENCE S. 00° 21' 37" E. ALONG SAID EAST LINE, 740.29 FEET TO THE POINT OF
 BEGINNING, COLUMBIA COUNTY, FLORIDA.
 CONTAINING 22.53 ACRES MORE OR LESS.
 LESS AND EXCEPT EXISTING MAINTAINED ROAD RIGHT-OF-WAY OVER THE SOUTH AND
 EAST LINE THEREOF.

COUNTY ATTORNEY CERTIFICATION:
 I HEREBY CERTIFY THAT I HAVE EXAMINED THE FOREGOING PLAT AND
 THAT IT COMPLIES IN FORM WITH THE COLUMBIA COUNTY
 SUBDIVISION ORDINANCE AND CHAPTER 177 OF THE FLORIDA
 STATUTES.
 DATED: April 4, 1991 COUNTY ATTY. *Marlin Ingle*

APPROVAL: STATE OF FLORIDA, COLUMBIA COUNTY, FLORIDA
 THIS PLAT IS HEREBY APPROVED BY THE COLUMBIA COUNTY
 COMMISSION THIS 4TH DAY OF April 1991 A.D.
 CHAIRMAN *[Signature]*

CERTIFICATE OF CLERK:
 THIS PLAT HAVING BEEN APPROVED BY THE COLUMBIA COUNTY BOARD
 OF COMMISSIONERS IS ACCEPTED FOR FILE AND RECORDED THIS
 23 DAY OF August 1991 A.D. IN PLAT BOOK 6
 PAGE 96
 CLERK OF COURT, COL. CO. FLA. *P. Dewitt Cannon*

DEDICATION:
 KNOW ALL MEN BY THESE PRESENTS THAT JOHN D. MIMES AND LESSIE M.
 MIMES, AS OWNERS HAVE CAUSED THE LAND SHOWN HEREON
 DESCRIBED, TO BE SURVEYED, SUBDIVIDED AND PLATTED, TO BE
 KNOWN AS "ICHETUCKNEE HIGHLANDS" AND THAT ALL ROADS,
 STREETS, ALLEYS AND OTHER RIGHT-OF-WAYS AND ALL
 EASEMENTS FOR UTILITIES, DRAINAGE AND OTHER PURPOSES
 INCIDENT THERETO AS SHOWN AND DEPICTED HEREON ARE
 HEREBY DEDICATED TO THE PERPETUAL USE OF THE PUBLIC.
 JOHN D. MIMES *[Signature]* LESSIE M. MIMES *[Signature]* WITNESS *[Signature]*
 LESSIE M. MIMES *[Signature]* WITNESS *[Signature]*

ACKNOWLEDGEMENT: STATE OF FLORIDA,
 I HEREBY CERTIFY THAT ON THIS DAY OF
 1991 A.D. BEFORE ME PERSONALLY APPEARED JOHN D. MIMES AND
 LESSIE M. MIMES TO ME KNOWN TO BE THE PERSONS DESCRIBED IN
 AND WHO EXECUTED THE FOREGOING DEDICATION AND ACKNOWLEDGED
 THE EXECUTION THEREOF TO BE THEIR FREE ACT AND DEED FOR THE
 USES AND PURPOSES THEREIN EXPRESSED IN WITNESS WHEREOF,
 HAVE SET MY HAND AND SEAL ON THE ABOVE DATE.
 MY COMMISSION EXPIRES
 NOTARY PUBLIC, STATE OF FLORIDA *[Signature]*

SURVEYOR'S CERTIFICATION:
 I HEREBY CERTIFY THAT THIS SURVEY WAS MADE UNDER MY
 RESPONSIBLE DIRECTION AND SUPERVISION AND IS A CORRECT
 REPRESENTATION OF THE LAND SURVEYED; THAT THE PERMANENT
 REFERENCE MONUMENTS HAVE BEEN SET AND THAT THE SURVEY DATA
 AND MONUMENTATION COMPLIES WITH THE COLUMBIA COUNTY
 SUBDIVISION ORDINANCES AND CHAPTER 177 OF THE FLORIDA
 STATUTES.
 DATE: FEB. 11, 1991 *[Signature]*

LAUREN E. BRITT, REG. LAND SURVEYOR
 FLA. CERT. NO. 1079
BRITT SURVEYING
 1426 WEST DUVAL STREET
 LAKE CITY, FLORIDA
 32060
 (904) 752-7163

- SURVEYOR'S NOTES:**
- 1) ALL UTILITY EASEMENTS SHOWN ON THIS PLAT SHALL BE EASEMENTS FOR THE CONSTRUCTION, INSTALLATION, MAINTENANCE AND OPERATION OF ELECTRIC, TELEPHONE, GAS, CABLE TELEVISION SERVICE AND OTHER PUBLIC UTILITIES.
 - 2) THERE MAY BE ADDITIONAL RESTRICTIONS THAT ARE NOT RECORDED ON THIS PLAT THAT MAY BE FOUND IN THE PUBLIC RECORDS OF THIS COUNTY.
 - 3) THIS PARCEL IS LOCATED IN ZONE "X" AND IS DETERMINED TO BE OUTSIDE THE 500 YEAR FLOOD PLAIN AS PER FLOOD INSURANCE RATE MAP, DATED JANUARY 6, 1988, COMMUNITY PANEL NO. 120070-0225 B AND 120070-0240 B.
 - 4) BEARINGS BASED ON U.O. PARISH SURVEY, D.L.S. # 1772 DATED 27 JUNE 1967.
 - 5) CLOSURE IS 1:999,000
 - 6) PRELIMINARY PLAN APPROVED FEBRUARY 7, 1991

- LEGEND**
- - CONCRETE MONUMENT SET (PERMANENT REFERENCE MONUMENT)
 - - CONCRETE MONUMENT SET (PERMANENT CONTROL POINTS)
 - - CONCRETE MONUMENT FOUND D.L.S. # 1772
 - - CONCRETE MONUMENT SET.
 - - CONCRETE MONUMENT FOUND D.L.S. # 1079

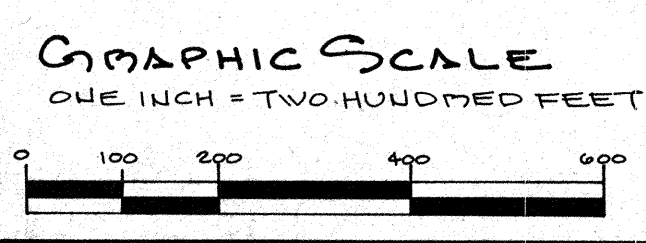

L-4787