



STATE OF FLORIDA
DEPARTMENT OF ENVIRONMENTAL PROTECTION
ON-SITE SEWAGE TREATMENT AND DISPOSAL
SYSTEM (OSTDS)

PERMIT NO. 24-2321
DATE PAID: 7/4/20
FEE PAID: 310.00
RECEIPT #: 2299050

APPLICATION FOR CONSTRUCTION PERMIT

APPLICATION FOR:

New System Existing System Holding Tank Innovative
 Repair Abandonment Temporary _____

APPLICANT: Leon Jones EMAIL: _____

AGENT: Keen Permitting LLC TELEPHONE: 352-356-1333

MAILING ADDRESS: 474 NE 628th ST. Old Town, FL. 32680

TO BE COMPLETED BY APPLICANT OR APPLICANT'S AUTHORIZED AGENT. SYSTEMS MUST BE CONSTRUCTED BY A PERSON LICENSED PURSUANT TO 489.105(3) (m) OR 489.552, FLORIDA STATUTES. IT IS THE APPLICANT'S RESPONSIBILITY TO PROVIDE DOCUMENTATION OF THE DATE THE LOT WAS CREATED OR PLATTED (MM/DD/YY) IF REQUESTING CONSIDERATION OF STATUTORY GRANDFATHER PROVISIONS.

PROPERTY INFORMATION OSTDS REMEDIATION PLAN? / N]

LOT: _____ BLOCK: _____ SUBDIVISION: _____ PLATTED: _____

PROPERTY ID #: 34-45-17-08995-000 ZONING: _____ I/M OR EQUIVALENT: Y / N]

PROPERTY SIZE: 40.14 ACRES WATER SUPPLY: PRIVATE PUBLIC] <=2000GPD] >2000GPD

IS SEWER AVAILABLE AS PER 381.0065, FS? Y / N] DISTANCE TO SEWER: _____ FT

PROPERTY ADDRESS: 6678 SE Country Club Rd Lake City 32025

DIRECTIONS TO PROPERTY: GPS is accurate

BUILDING INFORMATION RESIDENTIAL COMMERCIAL

Unit No.	Type of Establishment	No. of Bedrooms	Building Area Sqft	Commercial/Institutional System Design Table I, Chapter 62-6, FAC
1	<u>SFR-mH</u>	<u>3</u>	<u>1387</u>	
2				
3				
4				

Floor/Equipment Drains Other (Specify) _____

SIGNATURE: Americus Reed 25-2064 DATE: 7-1-20

STATE OF FLORIDA
DEPARTMENT OF ENVIRONMENTAL PROTECTION
APPLICATION FOR CONSTRUCTION PERMIT

Permit Application Number: 26-0321

..... PART II - SITEPLAN

Scale: Each block represents 10 feet and 1 inch = 40 feet.

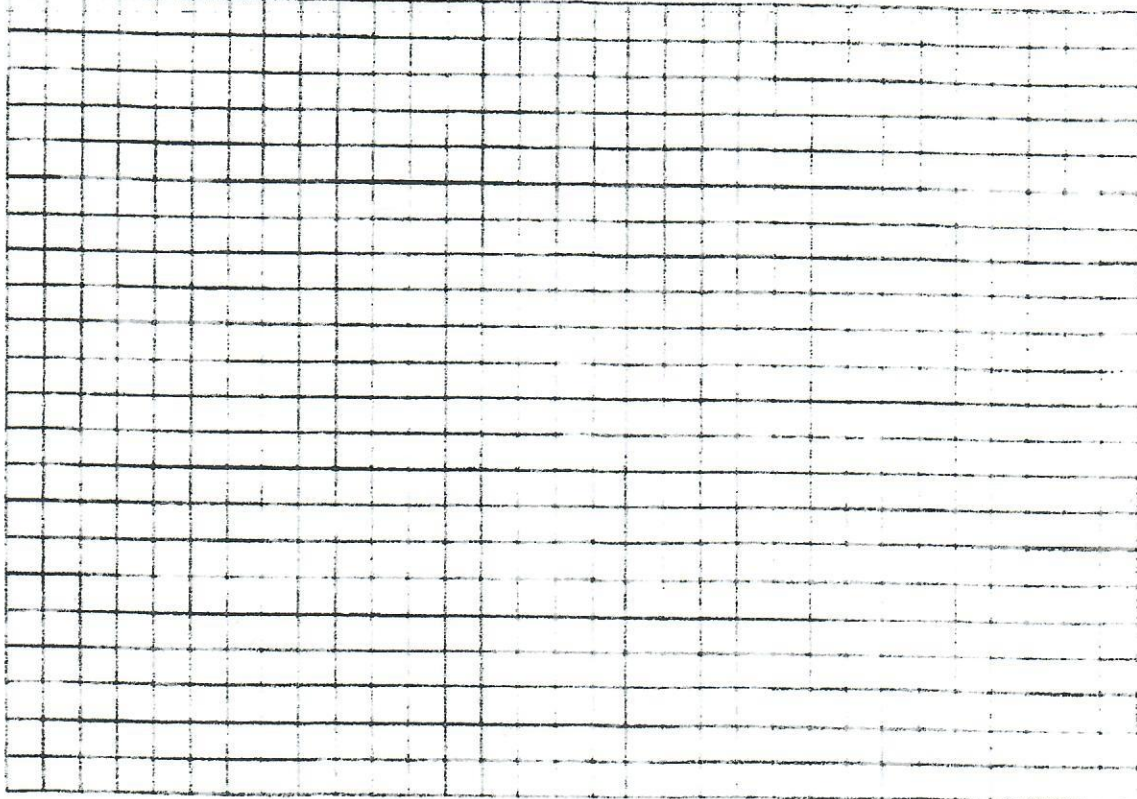

Notes: _____

Site Plan submitted by: _____

Hameen Keen

CEHP 25-2064

Plan Approved _____

Not Approved _____

Date 4/27/26

By _____

[Signature]

Columbo

County Health Department

ALL CHANGES MUST BE APPROVED BY THE COUNTY HEALTH DEPARTMENT

DEP 4015, 06-21-2022 (Obsoletes previous editions which may not be used)

incorporated: 62-6.004, F.A.C.

26-221

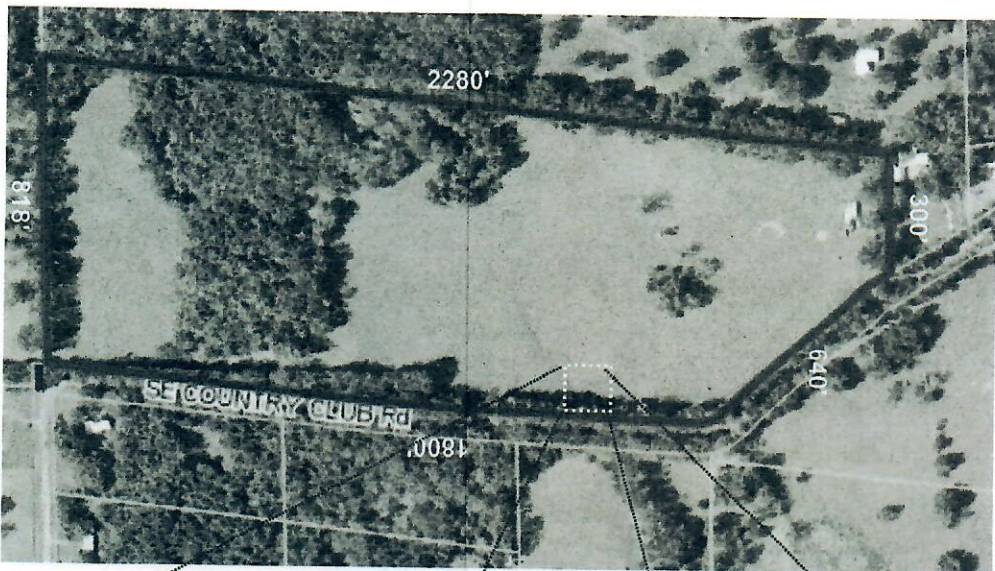

Notes:

- 1. This is a 2 acre to scale section of a 40.14 acre parcel.
- 2. Existing driveway access on SE Country Club Road.

Leon Jones
6678 SE Country Club Rd Lake City, FL
Parcel: 08995-000

Scale 1" = 40'

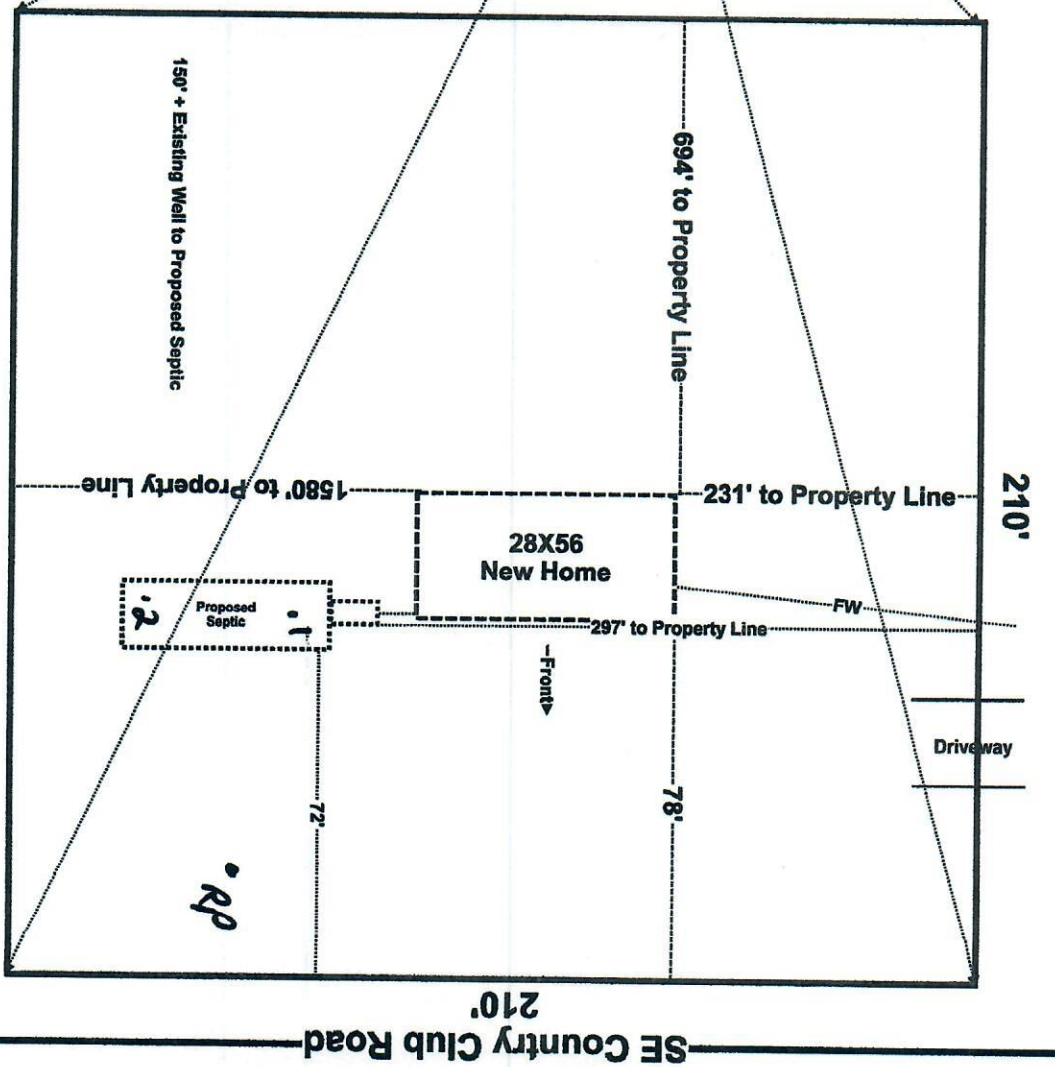

AKear
252064
4-1-210