



Lumber design values are in accordance with ANSI/TPI 1 section 6.3  
These truss designs rely on lumber values established by others.

RE: 5382855 -

MiTek, Inc.  
16023 Swingley Ridge Rd.  
Chesterfield, MO 63017  
314.434.1200

**Site Information:**

Customer Info: GIEBEGI CONST. Project Name: Stewart Res. Model: Custom  
Lot/Block: N/A Subdivision: N/A  
Address: 215 SW Carpenter Road, N/A  
City: Lake City State: FL

**Name Address and License # of Structural Engineer of Record, if there is one, for the building.**

Name: License #:  
Address: State:  
City: State:

**General Truss Engineering Criteria & Design Loads (Individual Truss Design Drawings Show Special Loading Conditions):**

Design Code: FBC2023/TPI2014 Design Program: MiTek 20/20 25.4  
Wind Code: ASCE 7-22 Wind Speed: 130 mph  
Roof Load: 40.0 psf Floor Load: N/A psf

This package includes 8 individual, Truss Design Drawings and 0 Additional Drawings.  
With my seal affixed to this sheet, I hereby certify that I am the Truss Design Engineer and this index sheet conforms to 61G15-31.003, section 5 of the Florida Board of Professional Engineers Rules.

No.	Seal#	Truss Name	Date
1	T40782564	T01	4/13/26
2	T40782565	T01G	4/13/26
3	T40782566	T02	4/13/26
4	T40782567	T03	4/13/26
5	T40782568	T03G	4/13/26
6	T40782569	T04	4/13/26
7	T40782570	T04G	4/13/26
8	T40782571	V01	4/13/26



This item has been digitally signed and sealed by Velez, Joaquin, PE on the date adjacent to the seal.  
Printed copies of this document are not considered signed and sealed and the signature must be verified on any electronic copies

The truss drawing(s) referenced above have been prepared by  
MiTek USA, Inc. under my direct supervision based on the parameters  
provided by Builders FirstSource-Lake City, FL.

Truss Design Engineer's Name: Velez, Joaquin  
My license renewal date for the state of Florida is February 28, 2027.

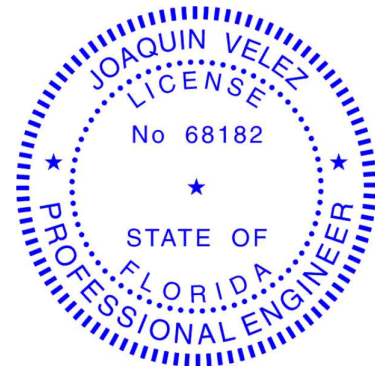

Joaquin Velez PE No.68182  
MiTek Inc. DBA MiTek USA FL Cert 6634  
16023 Swingley Ridge Rd. Chesterfield, MO 63017  
Date:

**IMPORTANT NOTE:** The seal on these truss component designs is a certification that the engineer named is licensed in the jurisdiction(s) identified and that the designs comply with ANSI/TPI 1. These designs are based upon parameters shown (e.g., loads, supports, dimensions, shapes and design codes), which were given to MiTek or TRENCO. Any project specific information included is for MiTek's or TRENCO's customers file reference purpose only, and was not taken into account in the preparation of these designs. MiTek or TRENCO has not independently verified the applicability of the design parameters or the designs for any particular building. Before use, the building designer should verify applicability of design parameters and properly incorporate these designs into the overall building design per ANSI/TPI 1, Chapter 2.

April 13,2026

Job 5382855	Truss T01	Truss Type Common	Qty 5	Ply 1	Job Reference (optional) T40782564
----------------	--------------	----------------------	----------	----------	---------------------------------------

Builders FirstSource (Lake City,FL), Lake City, FL - 32055,

Run: 25.40 S Apr 2 2026 Print: 25.4.0 S Apr 2 2026 MiTek Industries, Inc. Fri Apr 10 08:22:20  
ID:Tmb11WgsDPz?LMr9vZgzSOVS-RfC?PsB70Hq3NSgPqL8w3uITxBGKwRCDoi7J4zJC?

Page: 1

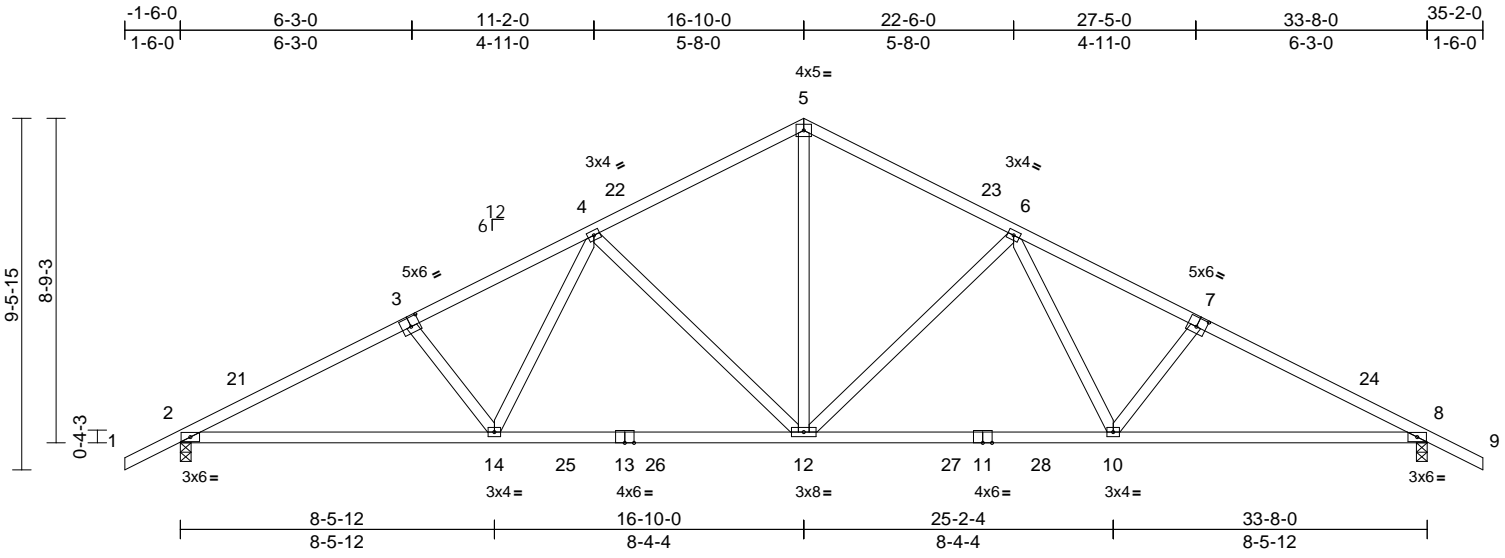

Scale = 1:62.2

Plate Offsets (X, Y): [3:0-3-0,0-3-0], [7:0-3-0,0-3-0]

Loading	(psf)	Spacing	2-0-0	CSI	DEFL	in	(loc)	l/defl	L/d	PLATES	GRIP	
TCLL (roof)	20.0	Plate Grip DOL	1.25	TC	0.56	Vert(LL)	-0.22	12-14	>999	240	MT20	244/190
TCDL	10.0	Lumber DOL	1.25	BC	0.98	Vert(CT)	-0.40	12-14	>999	180		
BCLL	0.0*	Rep Stress Incr	YES	WB	0.80	Horz(CT)	0.11	8	n/a	n/a		
BCDL	10.0	Code	FBC2023/TPI2014	Matrix-MS							Weight: 175 lb	FT = 20%

**LUMBER**  
 TOP CHORD 2x4 SP No.2  
 BOT CHORD 2x4 SP No.2  
 WEBS 2x4 SP No.3

**BRACING**  
 TOP CHORD Structural wood sheathing directly applied or 2-10-13 oc purlins.  
 BOT CHORD Rigid ceiling directly applied or 2-2-0 oc bracing.

**REACTIONS** (size) 2=0-3-8, 8=0-3-8  
 Max Horiz 2=-153 (LC 13)  
 Max Uplift 2=-357 (LC 12), 8=-357 (LC 13)  
 Max Grav 2=1542 (LC 2), 8=1542 (LC 2)

**FORCES** (lb) - Maximum Compression/Maximum Tension  
 TOP CHORD 1-2=0/40, 2-4=-2710/579, 4-5=-1748/414, 5-6=-1748/414, 6-8=-2710/579, 8-9=0/40  
 BOT CHORD 2-14=-573/2390, 12-14=-404/1965, 10-12=-276/1965, 8-10=-421/2390  
 WEBS 4-14=-125/613, 3-14=-311/194, 4-12=-655/294, 5-12=-235/1232, 6-12=-655/294, 6-10=-125/613, 7-10=-311/195

- NOTES**
- Unbalanced roof live loads have been considered for this design.
  - Wind: ASCE 7-22; Vult=130mph (3-second gust) Vasd=101mph; TC DL=4.2psf; BCDL=3.0psf; h=18ft; Cat. II; Exp B; Enclosed; MWFRS (envelope) exterior (2) zone and C-C Zone3 -1-6-0 to 1-10-6, Zone1 1-10-6 to 16-10-0, Zone2 16-10-0 to 21-7-2, Zone1 21-7-2 to 35-2-0 zone;C-C for members and forces & MWFRS for reactions shown; Lumber DOL=1.60 plate grip DOL=1.60
  - Building Designer / Project engineer responsible for verifying applied roof live load shown covers rain loading requirements specific to the use of this truss component.
  - This truss has been designed for a 10.0 psf bottom chord live load nonconcurrent with any other live loads.

- \* This truss has been designed for a live load of 20.0psf on the bottom chord in all areas where a rectangle 3-06-00 tall by 2-00-00 wide will fit between the bottom chord and any other members, with BCDL = 10.0psf.
- Provide mechanical connection (by others) of truss to bearing plate capable of withstanding 357 lb uplift at joint 8 and 357 lb uplift at joint 2.

**LOAD CASE(S)** Standard

This item has been digitally signed and sealed by Velez, Joaquin, PE on the date indicated here. Printed copies of this document are not considered signed and sealed and the signature must be verified on any electronic copies.

Joaquin Velez PE No.68182  
 MiTek Inc. DBA MiTek USA FL Cert 6634  
 16023 Swingley Ridge Rd.  
 Chesterfield, MO 63017  
 Date:

April 13,2026

**WARNING - Verify design parameters and READ NOTES ON THIS AND INCLUDED MITEK REFERENCE PAGE MII-7473 rev. 1/2/2023 BEFORE USE.**

Design valid for use only with MiTek® connectors. This design is based only upon parameters shown, and is for an individual building component, not a truss system. Before use, the building designer must verify the applicability of design parameters and properly incorporate this design into the overall building design. Bracing indicated is to prevent buckling of individual truss web and/or chord members only. Additional temporary and permanent bracing is always required for stability and to prevent collapse with possible personal injury and property damage. For general guidance regarding the fabrication, storage, delivery, erection and bracing of trusses and truss systems, see **ANSI/TPI1 Quality Criteria and DSB-22** available from Truss Plate Institute (www.tpinst.org) and **BCSI Building Component Safety Information** available from the Structural Building Component Association (www.sbcsccomponents.com)

**MiTek®**  
 16023 Swingley Ridge Rd.  
 Chesterfield, MO 63017  
 314.434.1200 / MiTek-US.com

Job 5382855	Truss T01G	Truss Type Common Supported Gable	Qty 2	Ply 1	Job Reference (optional) T40782565
----------------	---------------	--------------------------------------	----------	----------	---------------------------------------

Builders FirstSource (Lake City,FL), Lake City, FL - 32055,

Run: 25.40 S Apr 2 2026 Print: 25.4.0 S Apr 2 2026 MiTek Industries, Inc. Fri Apr 10 08:22:21

Page: 1

ID:qcCsf255Bb3vMV4RwzFa0zSOU5-RfC?PsB70Hq3NSgPqnl8w3ulTXbGKwRCdoi7J4zJC?f

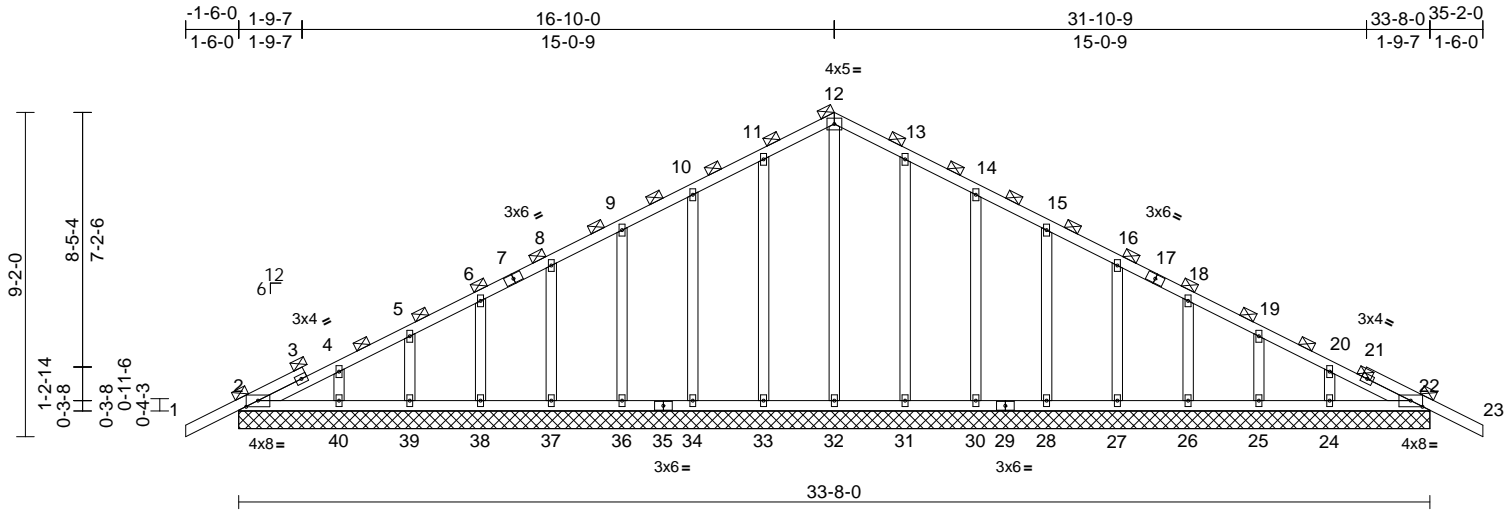

Scale = 1:65.1

Plate Offsets (X, Y): [2:0-4-0,0-2-1], [22:0-4-0,0-2-1]

Loading	(psf)	Spacing	2-0-0	CSI	DEFL	in	(loc)	l/defl	L/d	PLATES	GRIP	
TCLL (roof)	20.0	Plate Grip DOL	1.25	TC	0.15	Vert(LL)	n/a	-	n/a	999	MT20	244/190
TCDL	10.0	Lumber DOL	1.25	BC	0.04	Vert(CT)	n/a	-	n/a	999		
BCLL	0.0*	Rep Stress Incr	YES	WB	0.19	Horz(CT)	0.01	41	n/a	n/a		
BCDL	10.0	Code	FBC2023/TPI2014	Matrix-MS							Weight: 208 lb	FT = 20%

LUMBER		TOP CHORD	1-2=0/40, 2-4=-160/72, 4-5=-129/81, 5-6=-89/94, 6-8=-66/113, 8-9=-53/138, 9-10=-63/162, 10-11=-81/203, 11-12=-99/247, 12-13=-99/247, 13-14=-81/203, 14-15=-63/155, 15-16=-44/108, 16-18=-37/61, 18-19=-42/33, 19-20=-67/25, 20-22=-100/46, 22-23=0/40	6) Gable requires continuous bottom chord bearing.
TOP CHORD	2x4 SP No.2			7) Gable studs spaced at 2-0-0 oc.
BOT CHORD	2x4 SP No.2			8) This truss has been designed for a 10.0 psf bottom chord live load nonconcurrent with any other live loads.
OTHERS	2x4 SP No.3			9) * This truss has been designed for a live load of 20.0psf on the bottom chord in all areas where a rectangle 3-06-00 tall by 2-00-00 wide will fit between the bottom chord and any other members.

BRACING		TOP CHORD	2-0-0 oc purlins (6-0-0 max.).	10) Provide mechanical connection (by others) of truss to bearing plate capable of withstanding 43 lb uplift at joint 22, 42 lb uplift at joint 2, 67 lb uplift at joint 33, 70 lb uplift at joint 34, 67 lb uplift at joint 36, 68 lb uplift at joint 37, 67 lb uplift at joint 38, 71 lb uplift at joint 39, 51 lb uplift at joint 40, 64 lb uplift at joint 31, 71 lb uplift at joint 30, 67 lb uplift at joint 28, 68 lb uplift at joint 27, 67 lb uplift at joint 26, 70 lb uplift at joint 25, 58 lb uplift at joint 24, 43 lb uplift at joint 22 and 42 lb uplift at joint 2.
TOP CHORD	2-0-0 oc purlins (6-0-0 max.).			11) Graphical purlin representation does not depict the size or the orientation of the purlin along the top and/or bottom chord.
BOT CHORD	Rigid ceiling directly applied or 10-0-0 oc bracing.			

REACTIONS	(size)	2=33-8-0, 22=33-8-0, 24=33-8-0, 25=33-8-0, 26=33-8-0, 27=33-8-0, 28=33-8-0, 30=33-8-0, 31=33-8-0, 32=33-8-0, 33=33-8-0, 34=33-8-0, 36=33-8-0, 37=33-8-0, 38=33-8-0, 39=33-8-0, 40=33-8-0	WEBS	12-32=-148/36, 11-33=-128/82, 10-34=-119/92, 9-36=-120/87, 8-37=-120/88, 6-38=-121/87, 5-39=-118/92, 4-40=-134/78, 13-31=-128/82, 14-30=-119/92, 15-28=-120/87, 16-27=-120/88, 18-26=-121/87, 19-25=-118/92, 20-24=-134/77
Max Horiz	2=-147 (LC 13)			
Max Uplift	2=-42 (LC 8), 22=-43 (LC 13), 24=-58 (LC 13), 25=-70 (LC 13), 26=-67 (LC 13), 27=-68 (LC 13), 28=-67 (LC 13), 30=-71 (LC 13), 31=-64 (LC 13), 33=-67 (LC 12), 34=-70 (LC 12), 36=-67 (LC 12), 37=-68 (LC 12), 38=-67 (LC 12), 39=-71 (LC 12), 40=-51 (LC 12)			

NOTES		1) Unbalanced roof live loads have been considered for this design.	2) Wind: ASCE 7-22; Vult=130mph (3-second gust) Vasd=101mph; TC DL=4.2psf; BCDL=3.0psf; h=18ft; Cat. II; Exp B; Enclosed; MWFRS (envelope) exterior (2) zone and C-C Zone3 zone; C-C for members and forces & MWFRS for reactions shown; Lumber DOL=1.60 plate grip DOL=1.60	3) Truss designed for wind loads in the plane of the truss only. For studs exposed to wind (normal to the face), see Standard Industry Gable End Details as applicable, or consult qualified building designer as per ANSI/TPI 1.	4) Building Designer / Project engineer responsible for verifying applied roof live load shown covers rain loading requirements specific to the use of this truss component.	5) All plates are 2x4 (  ) MT20 unless otherwise indicated.
LOAD CASE(S)	Standard					

FORCES	(lb) - Maximum Compression/Maximum Tension	2=219 (LC 1), 22=219 (LC 1), 24=188 (LC 1), 25=153 (LC 26), 26=162 (LC 1), 27=160 (LC 26), 28=160 (LC 1), 30=159 (LC 1), 31=168 (LC 26), 32=188 (LC 22), 33=168 (LC 25), 34=159 (LC 1), 36=160 (LC 1), 37=160 (LC 25), 38=162 (LC 1), 39=153 (LC 25), 40=188 (LC 1)

This item has been digitally signed and sealed by Velez, Joaquin, PE on the date indicated here. Printed copies of this document are not considered signed and sealed and the signature must be verified on any electronic copies.

Joaquin Velez PE No.68182  
MiTek Inc. DBA MiTek USA FL Cert 6634  
16023 Swingley Ridge Rd.  
Chesterfield, MO 63017  
Date:

April 13,2026

**WARNING - Verify design parameters and READ NOTES ON THIS AND INCLUDED MITEK REFERENCE PAGE MII-7473 rev. 1/2023 BEFORE USE.**

Design valid for use only with MiTek® connectors. This design is based only upon parameters shown, and is for an individual building component, not a truss system. Before use, the building designer must verify the applicability of the design parameters and properly incorporate this design into the overall building design. Bracing indicated is to prevent buckling of individual truss web and/or chord members only. Additional temporary and permanent bracing is always required for stability and to prevent collapse with possible personal injury and property damage. For general guidance regarding the fabrication, storage, delivery, erection and bracing of trusses and truss systems, see **ANSI/TPI1 Quality Criteria and DSB-22** available from Truss Plate Institute (www.tpinst.org) and **BCSI Building Component Safety Information** available from the Structural Building Component Association (www.sbcsccomponents.com)

**MiTek®**

16023 Swingley Ridge Rd.  
Chesterfield, MO 63017  
314.434.1200 / MiTek-US.com

Job 5382855	Truss T02	Truss Type Common	Qty 5	Ply 1	Job Reference (optional) T40782566
----------------	--------------	----------------------	----------	----------	---------------------------------------

Builders FirstSource (Lake City,FL), Lake City, FL - 32055,

Run: 25.40 S Apr 2 2026 Print: 25.4.0 S Apr 2 2026 MiTek Industries, Inc. Fri Apr 10 08:22:21  
ID:3xf2l7Ck3MJnUlhPjTJdMSwzSOTy-RfC?PsB70Hq3NSgPqnL8w3uITxbGKWrCDoi7J4zJC7f

Page: 1

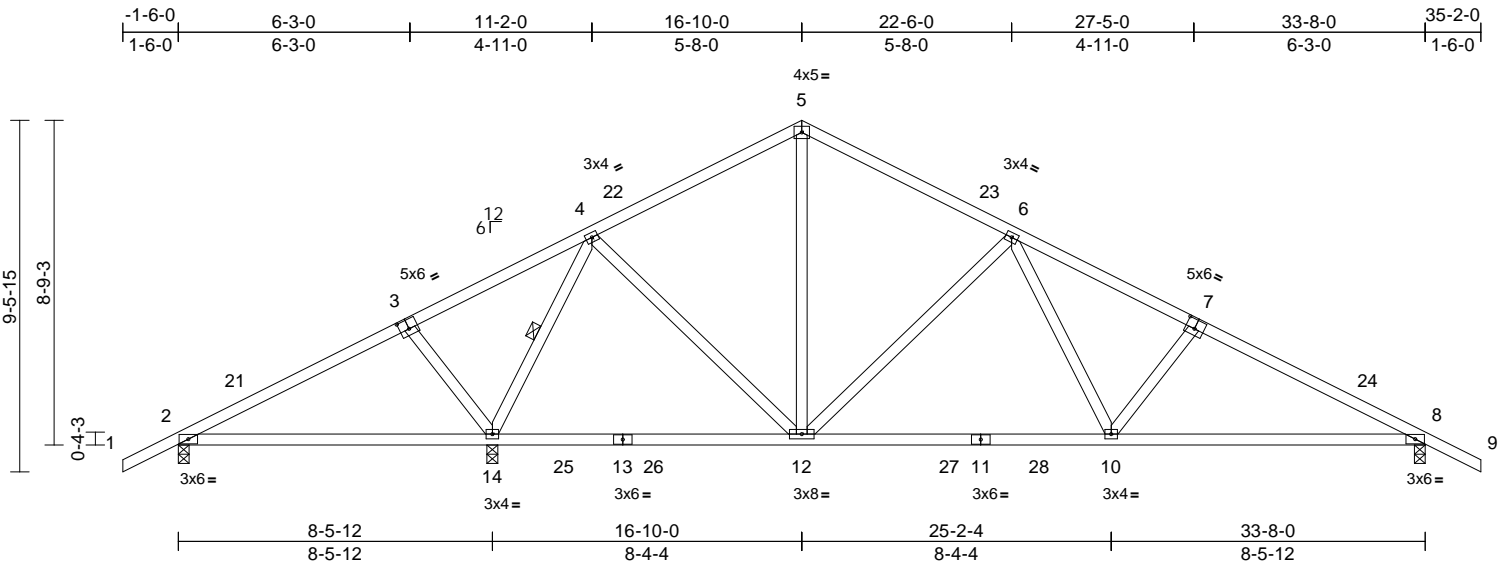

Scale = 1:62.2

Plate Offsets (X, Y): [3:0-3-0,0-3-0], [7:0-3-0,0-3-0]

Loading	(psf)	Spacing	2-0-0	CSI	DEFL	in	(loc)	l/defl	L/d	PLATES	GRIP	
TCLL (roof)	20.0	Plate Grip DOL	1.25	TC	0.48	Vert(LL)	0.15	14-20	>659	240	MT20	244/190
TCDL	10.0	Lumber DOL	1.25	BC	0.82	Vert(CT)	-0.25	10-17	>999	180		
BCLL	0.0*	Rep Stress Incr	YES	WB	0.81	Horz(CT)	0.03	8	n/a	n/a		
BCDL	10.0	Code	FBC2023/TPI2014	Matrix-MS							Weight: 175 lb	FT = 20%

**LUMBER**  
 TOP CHORD 2x4 SP No.2  
 BOT CHORD 2x4 SP No.2  
 WEBS 2x4 SP No.3

**BRACING**  
 TOP CHORD Structural wood sheathing directly applied or 3-9-14 oc purlins.  
 BOT CHORD Rigid ceiling directly applied or 10-0-0 oc bracing, Except: 6-0-0 oc bracing: 2-14.  
 WEBS 1 Row at midpt 4-14

**REACTIONS** (size) 2=0-3-8, 8=0-3-8, 14=0-3-8  
 Max Horiz 2=153 (LC 12)  
 Max Uplift 2=-106 (LC 9), 8=-290 (LC 13), 14=-384 (LC 12)  
 Max Grav 2=290 (LC 25), 8=1086 (LC 2), 14=1812 (LC 2)

**FORCES** (lb) - Maximum Compression/Maximum Tension  
 TOP CHORD 1-2=0/40, 2-4=-87/563, 4-5=-731/263, 5-6=-731/242, 6-8=-1707/430, 8-9=0/40  
 BOT CHORD 2-14=-322/205, 12-14=-17/228, 10-12=-117/1060, 8-10=-288/1495  
 WEBS 5-12=-101/334, 6-12=-661/295, 6-10=-127/624, 7-10=-317/196, 4-12=-77/651, 4-14=-1357/292, 3-14=-334/200

**NOTES**  
 1) Unbalanced roof live loads have been considered for this design.  
 2) Wind: ASCE 7-22; Vult=130mph (3-second gust) Vasd=101mph; TCDL=4.2psf; BCDL=3.0psf; h=18ft; Cat. II; Exp B; Enclosed; MWFRS (envelope) exterior (2) zone and C-C Zone3 -1-6-0 to 1-10-6, Zone1 1-10-6 to 16-10-0, Zone2 16-10-0 to 21-7-2, Zone1 21-7-2 to 35-2-0 zone; porch left exposed; C-C for members and forces & MWFRS for reactions shown; Lumber DOL=1.60 plate grip DOL=1.60

- Building Designer / Project engineer responsible for verifying applied roof live load shown covers rain loading requirements specific to the use of this truss component.
- This truss has been designed for a 10.0 psf bottom chord live load nonconcurrent with any other live loads.
- \* This truss has been designed for a live load of 20.0psf on the bottom chord in all areas where a rectangle 3-06-00 tall by 2-00-00 wide will fit between the bottom chord and any other members, with BCDL = 10.0psf.
- Provide mechanical connection (by others) of truss to bearing plate capable of withstanding 290 lb uplift at joint 8, 384 lb uplift at joint 14 and 106 lb uplift at joint 2.

**LOAD CASE(S)** Standard

This item has been digitally signed and sealed by Velez, Joaquin, PE on the date indicated here. Printed copies of this document are not considered signed and sealed and the signature must be verified on any electronic copies.

Joaquin Velez PE No.68182  
 MiTek Inc. DBA MiTek USA FL Cert 6634  
 16023 Swingley Ridge Rd.  
 Chesterfield, MO 63017  
 Date:

April 13, 2026

**WARNING - Verify design parameters and READ NOTES ON THIS AND INCLUDED MITEK REFERENCE PAGE MII-7473 rev. 1/2/2023 BEFORE USE.**

Design valid for use only with MiTek® connectors. This design is based only upon parameters shown, and is for an individual building component, not a truss system. Before use, the building designer must verify the applicability of design parameters and properly incorporate this design into the overall building design. Bracing indicated is to prevent buckling of individual truss web and/or chord members only. Additional temporary and permanent bracing is always required for stability and to prevent collapse with possible personal injury and property damage. For general guidance regarding the fabrication, storage, delivery, erection and bracing of trusses and truss systems, see **ANSI/TPI1 Quality Criteria and DSB-22** available from Truss Plate Institute (www.tpinst.org) and **BCSI Building Component Safety Information** available from the Structural Building Component Association (www.sbcsccomponents.com)

**MiTek®**  
 16023 Swingley Ridge Rd.  
 Chesterfield, MO 63017  
 314.434.1200 / MiTek-US.com



Job 5382855	Truss T03G	Truss Type Roof Special	Qty 1	Ply 1	Job Reference (optional) T40782568
----------------	---------------	----------------------------	----------	----------	---------------------------------------

Builders FirstSource (Lake City,FL), Lake City, FL - 32055,

Run: 25.40 S Apr 2 2026 Print: 25.4.0 S Apr 2 2026 MiTek Industries, Inc. Fri Apr 10 08:22:22

Page: 1

ID:eVDTjFYXgP2c?71r1K9QezSO2n-RfC?PsB70Hq3NSgPqnL8w3uITXbGkWrCDoi7J4zJc?F

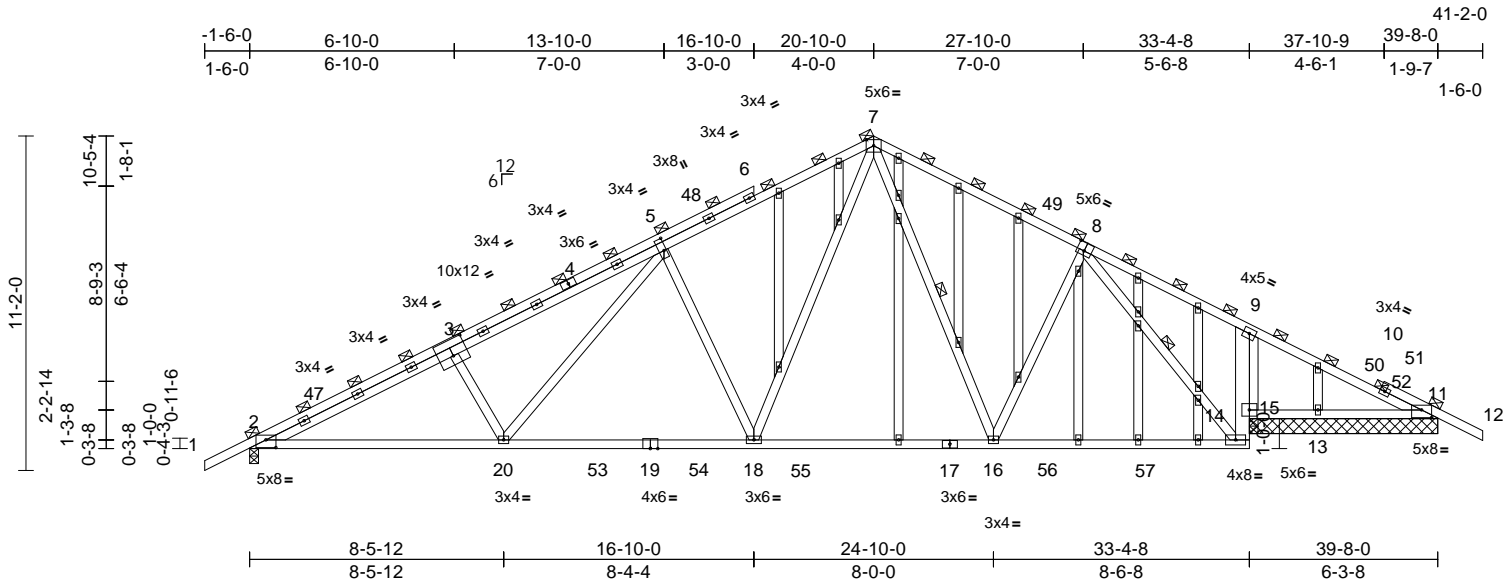

Job 5382855	Truss T04	Truss Type Roof Special	Qty 5	Ply 1	Job Reference (optional)	T40782569
----------------	--------------	----------------------------	----------	----------	--------------------------	-----------

Builders FirstSource (Lake City,FL), Lake City, FL - 32055,

Run: 25.40 S Apr 2 2026 Print: 25.4.0 S Apr 2 2026 MiTek Industries, Inc. Fri Apr 10 08:22:22

Page: 1

ID:m9sg4ZfibqAB8Xks5m7zT7zSOGS-RfC?PsB70Hq3NSgPqnL8w3uITXbGKWrCDoi7J4zJC?f

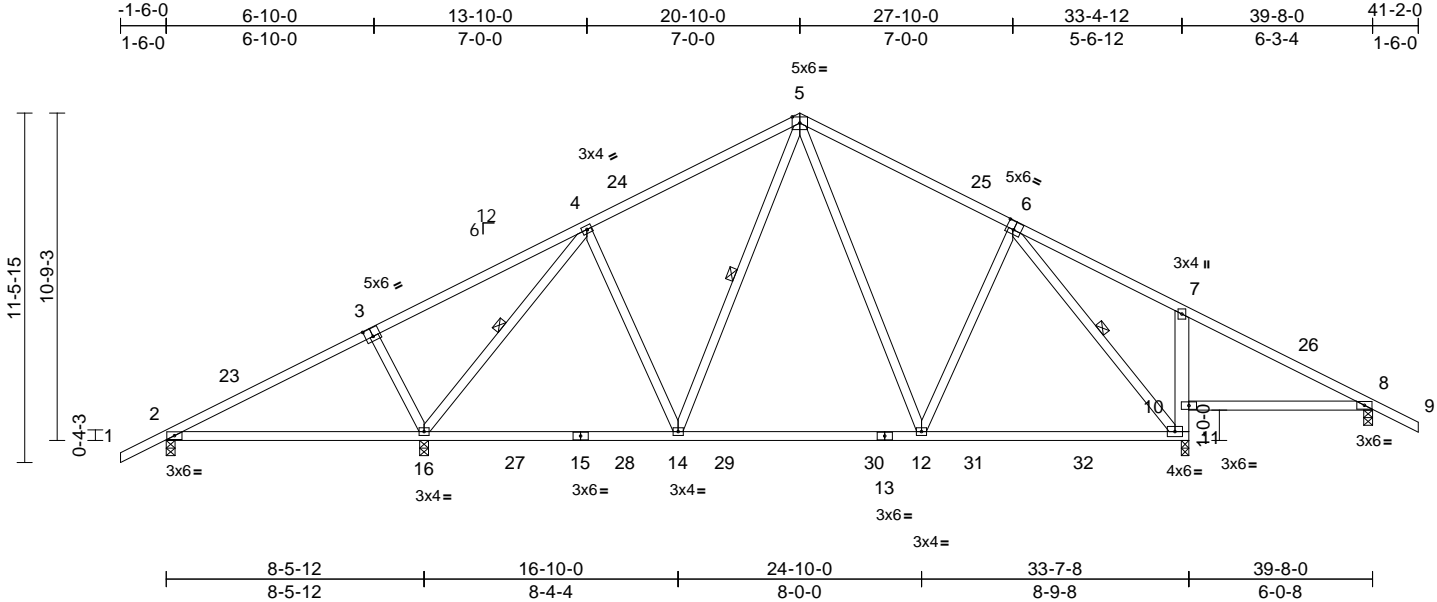

Scale = 1:75.8  
Plate Offsets (X, Y): [3:0-3-0,0-3-4], [6:0-3-0,0-3-4]

Loading	(psf)	Spacing	2-0-0	CSI	DEFL	in (loc)	l/defl	L/d	PLATES	GRIP
TCLL (roof)	20.0	Plate Grip DOL	1.25	TC	0.56	Vert(LL)	0.16	16-22	>624	240
TCDL	10.0	Lumber DOL	1.25	BC	0.85	Vert(CT)	-0.32	11-12	>940	180
BCLL	0.0*	Rep Stress Incr	YES	WB	0.50	Horz(CT)	0.03	11	n/a	n/a
BCDL	10.0	Code	FBC2023/TPI2014	Matrix-MS						
										Weight: 224 lb FT = 20%

**LUMBER**  
TOP CHORD 2x4 SP No.2  
BOT CHORD 2x4 SP No.2 \*Except\* 11-7:2x6 SP No.2  
WEBS 2x4 SP No.3

**BRACING**  
TOP CHORD Structural wood sheathing directly applied or 5-4-8 oc purlins.  
BOT CHORD Rigid ceiling directly applied or 10-0-0 oc bracing.  
WEBS 1 Row at midpt 4-16, 5-14, 6-11

**REACTIONS** (size) 2=0-3-8, 8=0-3-8, 11=0-3-0, 16=0-3-8  
Max Horiz 2=208 (LC 12)  
Max Uplift 2=-108 (LC 8), 8=-115 (LC 13), 11=-295 (LC 13), 16=-400 (LC 12)  
Max Grav 2=389 (LC 25), 8=347 (LC 28), 11=1393 (LC 2), 16=1591 (LC 2)

**FORCES** (lb) - Maximum Compression/Maximum Tension  
TOP CHORD 1-2=0/40, 2-4=-181/211, 4-5=-901/294, 5-7=-938/321, 7-8=-137/61, 8-9=0/40  
BOT CHORD 2-16=-79/178, 14-16=-128/686, 12-14=-36/687, 11-12=-54/705, 10-11=-413/212, 7-10=-333/214, 8-10=-25/105  
WEBS 3-16=-397/248, 4-16=-1178/277, 4-14=-10/263, 5-14=-93/238, 6-11=-1054/151, 6-12=-39/248, 5-12=-133/324

**NOTES**  
1) Unbalanced roof live loads have been considered for this design.

- Wind: ASCE 7-22; Vult=130mph (3-second gust) Vasd=101mph; TCDL=4.2psf; BCDL=3.0psf; h=18ft; Cat. II; Exp B; Enclosed; MWFRS (envelope) exterior (2) zone and C-C Zone3 -1-6-0 to 2-5-10, Zone1 2-5-10 to 20-10-0, Zone2 20-10-0 to 26-5-5, Zone1 26-5-5 to 41-2-0 zone; porch left and right exposed;C-C for members and forces & MWFRS for reactions shown; Lumber DOL=1.60 plate grip DOL=1.60
- Building Designer / Project engineer responsible for verifying applied roof live load shown covers rain loading requirements specific to the use of this truss component.
- This truss has been designed for a 10.0 psf bottom chord live load nonconcurrent with any other live loads.
- \* This truss has been designed for a live load of 20.0psf on the bottom chord in all areas where a rectangle 3-06-00 tall by 2-00-00 wide will fit between the bottom chord and any other members, with BCDL = 10.0psf.
- Provide mechanical connection (by others) of truss to bearing plate capable of withstanding 115 lb uplift at joint 8, 400 lb uplift at joint 16, 295 lb uplift at joint 11 and 108 lb uplift at joint 2.

**LOAD CASE(S)** Standard

This item has been digitally signed and sealed by Velez, Joaquin, PE on the date indicated here. Printed copies of this document are not considered signed and sealed and the signature must be verified on any electronic copies.

Joaquin Velez PE No.68182  
MiTek Inc. DBA MiTek USA FL Cert 6634  
16023 Swingley Ridge Rd.  
Chesterfield, MO 63017  
Date:

April 13,2026

<p><b>WARNING</b> - Verify design parameters and READ NOTES ON THIS AND INCLUDED MITEK REFERENCE PAGE MII-7473 rev. 1/2/2023 BEFORE USE.</p> <p>Design valid for use only with MiTek® connectors. This design is based only upon parameters shown, and is for an individual building component, not a truss system. Before use, the building designer must verify the applicability of design parameters and properly incorporate this design into the overall building design. Bracing indicated is to prevent buckling of individual truss web and/or chord members only. Additional temporary and permanent bracing is always required for stability and to prevent collapse with possible personal injury and property damage. For general guidance regarding the fabrication, storage, delivery, erection and bracing of trusses and truss systems, see <b>ANSI/TPI1 Quality Criteria and DSB-22</b> available from Truss Plate Institute (www.tpinst.org) and <b>BCSI Building Component Safety Information</b> available from the Structural Building Component Association (www.sbcsccomponents.com)</p>	 <p>16023 Swingley Ridge Rd. Chesterfield, MO 63017 314.434.1200 / MiTek-US.com</p>
--	--

Job 5382855	Truss T04G	Truss Type Roof Special	Qty 1	Ply 1	Job Reference (optional) T40782570
----------------	---------------	----------------------------	----------	----------	---------------------------------------

Builders FirstSource (Lake City,FL), Lake City, FL - 32055,

Run: 25.40 S Apr 2 2026 Print: 25.4.0 S Apr 2 2026 MiTek Industries, Inc. Fri Apr 10 08:22:22

Page: 1

ID:HvG0G9yRjoxDHYST43v3b4zSO4S-RfC?PsB70Hq3NSgPqL8w3uTXbGKWrCdoi7J4zJC?f

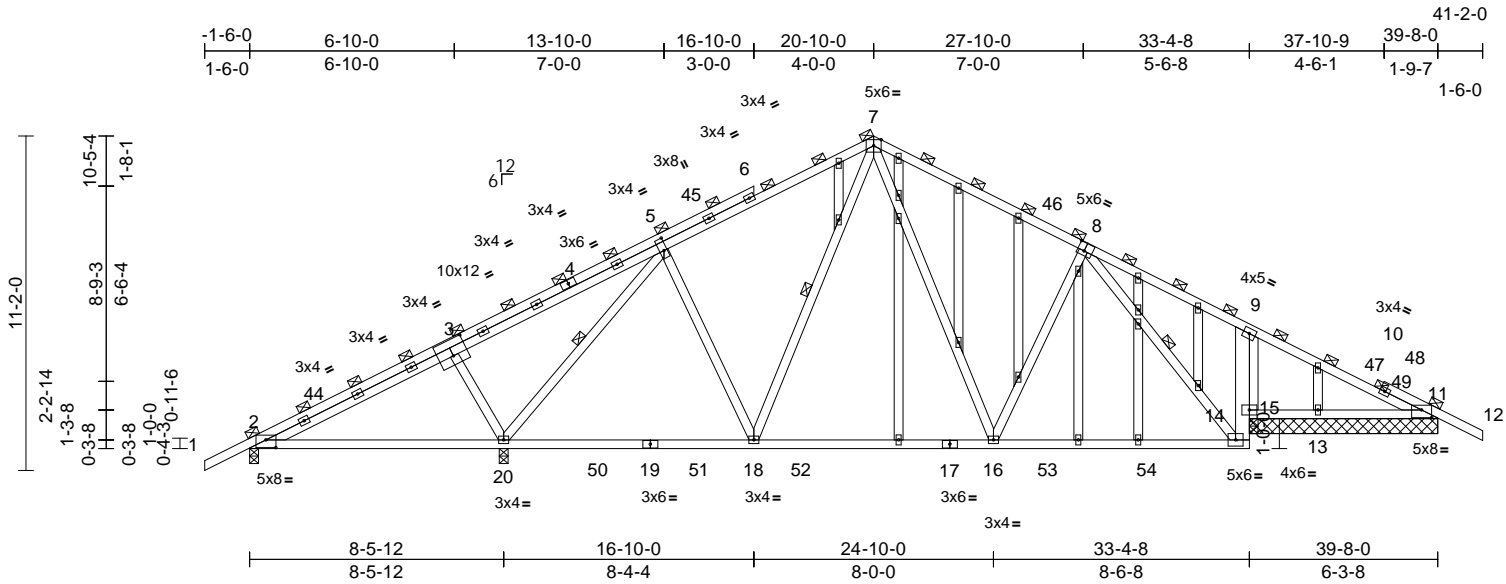

Scale = 1:76.9

Plate Offsets (X, Y): [2:0-4-0,0-3-1], [3:0-6-0,0-6-8], [5:0-5-0,0-1-4], [8:0-2-12,0-3-4], [11:0-4-0,0-3-1]

Loading	(psf)	Spacing	2-0-0	CSI	DEFL	in	(loc)	l/defl	L/d	PLATES	GRIP	
TCLL (roof)	20.0	Plate Grip DOL	1.25	TC	0.58	Vert(LL)	0.09	20-43	>999	240	MT20	244/190
TCDL	10.0	Lumber DOL	1.25	BC	0.80	Vert(CT)	-0.28	15-16	>999	180		
BCLL	0.0*	Rep Stress Incr	YES	WB	0.51	Horz(CT)	0.02	14	n/a	n/a		
BCDL	10.0	Code	FBC2023/TPI2014	Matrix-MS							Weight: 311 lb	FT = 20%

**LUMBER**  
TOP CHORD 2x4 SP No.2  
BOT CHORD 2x4 SP No.2 \*Except\* 15-9:2x6 SP No.2  
WEBS 2x4 SP No.3  
OTHERS 2x4 SP No.3

**BRACING**  
TOP CHORD 2-0-0 oc purlins (5-6-6 max.).  
BOT CHORD Rigid ceiling directly applied or 6-0-0 oc bracing.  
WEBS 1 Row at midpt 5-20, 7-18, 8-15

**REACTIONS** (size)  
2=0-3-8, 11=6-3-8, 13=6-3-8, 14=6-3-8, 20=0-3-8  
Max Horiz 2=212 (LC 12)  
Max Uplift 2=-102 (LC 8), 11=-30 (LC 9), 13=-61 (LC 8), 14=-344 (LC 13), 20=-425 (LC 12)  
Max Grav 2=340 (LC 25), 11=290 (LC 26), 13=192 (LC 28), 14=1338 (LC 2), 20=1628 (LC 2)

**FORCES** (lb) - Maximum Compression/Maximum Tension  
TOP CHORD 1-2=0/44, 2-5=-131/351, 5-7=-849/276, 7-9=-883/287, 9-11=-92/220, 11-12=-30/72  
BOT CHORD 2-20=-45/104, 18-20=-120/654, 16-18=-29/660, 15-16=-40/640, 14-15=-145/1028, 9-14=-339/210, 13-14=-120/129, 11-13=-120/129  
WEBS 3-20=-393/233, 5-20=-1279/339, 5-18=-15/281, 7-18=-88/227, 7-16=-100/285, 8-16=-18/257, 8-15=-1124/215

**NOTES**  
1) Unbalanced roof live loads have been considered for this design.

- Wind: ASCE 7-22; Vult=130mph (3-second gust) Vasd=101mph; TC DL=4.2psf; BCDL=3.0psf; h=18ft; Cat. II; Exp B; Enclosed; MWFRS (envelope) exterior (2) zone and C-C Zone3 -1-6-0 to 2-5-10, Zone1 2-5-10 to 20-10-0, Zone2 20-10-0 to 26-5-5, Zone1 26-5-5 to 41-2-0 zone; porch left and right exposed; C-C for members and forces & MWFRS for reactions shown; Lumber DOL=1.60 plate grip DOL=1.60
- Truss designed for wind loads in the plane of the truss only. For studs exposed to wind (normal to the face), see Standard Industry Gable End Details as applicable, or consult qualified building designer as per ANSI/TPI 1.
- Building Designer / Project engineer responsible for verifying applied roof live load shown covers rain loading requirements specific to the use of this truss component.
- All plates are 2x4 (||) MT20 unless otherwise indicated.
- Gable studs spaced at 2-0-0 oc.
- This truss has been designed for a 10.0 psf bottom chord live load nonconcurrent with any other live loads.
- \* This truss has been designed for a live load of 20.0psf on the bottom chord in all areas where a rectangle 3-06-00 tall by 2-00-00 wide will fit between the bottom chord and any other members, with BCDL = 10.0psf.
- Provide mechanical connection (by others) of truss to bearing plate capable of withstanding 344 lb uplift at joint 14, 30 lb uplift at joint 11, 425 lb uplift at joint 20, 102 lb uplift at joint 2, 61 lb uplift at joint 13 and 30 lb uplift at joint 11.
- Graphical purlin representation does not depict the size or the orientation of the purlin along the top and/or bottom chord.

**LOAD CASE(S)** Standard

This item has been digitally signed and sealed by Velez, Joaquin, PE on the date indicated here. Printed copies of this document are not considered signed and sealed and the signature must be verified on any electronic copies.

Joaquin Velez PE No.68182  
MiTek Inc. DBA MiTek USA FL Cert 6634  
16023 Swingley Ridge Rd.  
Chesterfield, MO 63017  
Date:

April 13,2026

**WARNING - Verify design parameters and READ NOTES ON THIS AND INCLUDED MITEK REFERENCE PAGE MII-7473 rev. 1/2023 BEFORE USE.**

Design valid for use only with MiTek® connectors. This design is based only upon parameters shown, and is for an individual building component, not a truss system. Before use, the building designer must verify the applicability of the design parameters and properly incorporate this design into the overall building design. Bracing indicated is to prevent buckling of individual truss web and/or chord members only. Additional temporary and permanent bracing is always required for stability and to prevent collapse with possible personal injury and property damage. For general guidance regarding the fabrication, storage, delivery, erection and bracing of trusses and truss systems, see **ANSI/TPI1 Quality Criteria and DSB-22** available from Truss Plate Institute (www.tpinst.org) and **BCSI Building Component Safety Information** available from the Structural Building Component Association (www.sbcsc.com)

**MiTek®**  
16023 Swingley Ridge Rd.  
Chesterfield, MO 63017  
314.434.1200 / MiTek-US.com

Job 5382855	Truss V01	Truss Type Valley	Qty 1	Ply 1	Job Reference (optional) T40782571
----------------	--------------	----------------------	----------	----------	---------------------------------------

Builders FirstSource (Lake City,FL), Lake City, FL - 32055,

Run: 25.40 S Apr 2 2026 Print: 25.4.0 S Apr 2 2026 MiTek Industries, Inc. Fri Apr 10 08:22:22  
ID:07JDSulruhgc\_GkcdA9uPzSO8a-RfC?PsB70Hq3NSgPqnL8w3ulTXbGKWRCDoi7J4zJC?f

Page: 1

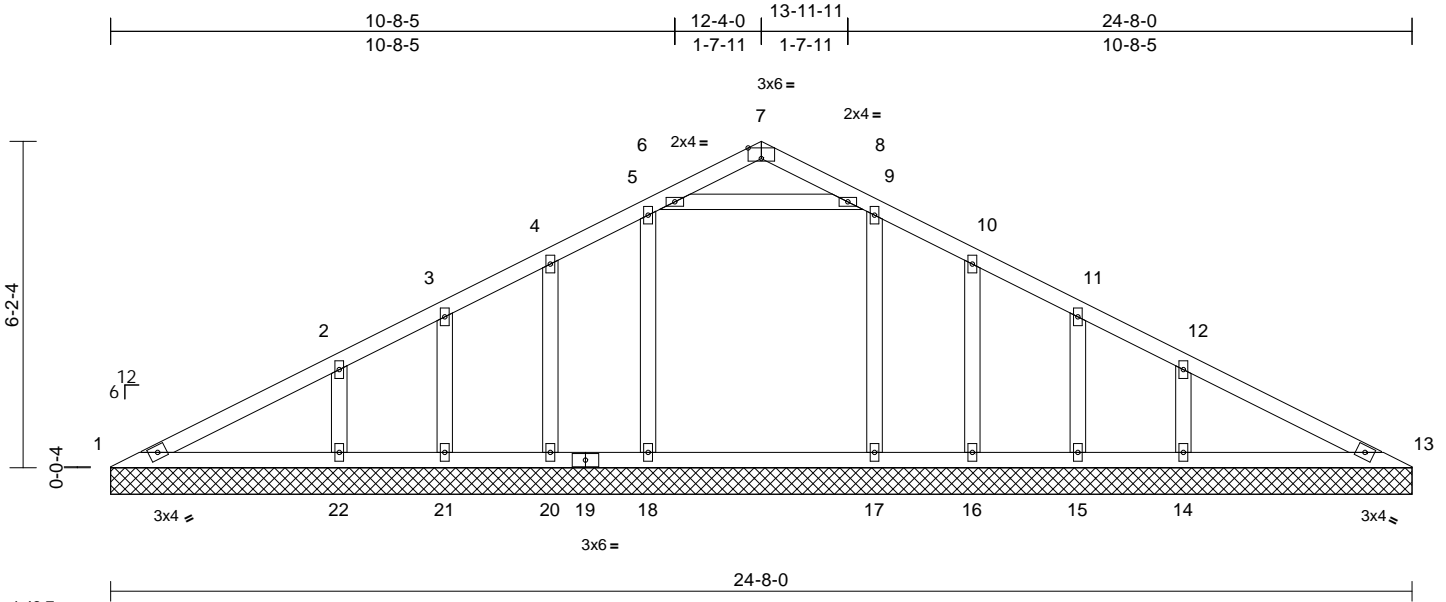

Scale = 1:43.7

Plate Offsets (X, Y): [7:0-3-0,Edge]

Loading	(psf)	Spacing	2-0-0	CSI	DEFL	in	(loc)	l/defl	L/d	PLATES	GRIP	
TCLL (roof)	20.0	Plate Grip DOL	1.25	TC	0.17	Vert(LL)	n/a	-	n/a	999	MT20	244/190
TCDL	10.0	Lumber DOL	1.25	BC	0.17	Vert(TL)	n/a	-	n/a	999		
BCLL	0.0*	Rep Stress Incr	YES	WB	0.10	Horiz(TL)	0.00	14	n/a	n/a		
BCDL	10.0	Code	FBC2023/TPI2014	Matrix-MS							Weight: 119 lb	FT = 20%

**LUMBER**

TOP CHORD	2x4 SP No.2
BOT CHORD	2x4 SP No.2
WEBS	2x4 SP No.3
OTHERS	2x4 SP No.3

**BRACING**

TOP CHORD	Structural wood sheathing directly applied or 6-0-0 oc purlins.
BOT CHORD	Rigid ceiling directly applied or 6-0-0 oc bracing.

**REACTIONS** (size)

Max Horiz	1=100 (LC 13)
Max Uplift	1=-27 (LC 13), 13=-17 (LC 13), 14=-135 (LC 13), 15=-39 (LC 13), 16=-76 (LC 13), 17=-22 (LC 13), 18=-44 (LC 12), 20=-75 (LC 12), 21=-38 (LC 12), 22=-137 (LC 12)
Max Grav	1=120 (LC 25), 13=120 (LC 26), 14=359 (LC 28), 15=99 (LC 2), 16=148 (LC 26), 17=370 (LC 2), 18=378 (LC 19), 20=148 (LC 25), 21=99 (LC 2), 22=359 (LC 27)

**FORCES** (lb) - Maximum Compression/Maximum Tension

TOP CHORD	1-2=-176/162, 2-3=-44/132, 3-4=-9/156, 4-5=-20/164, 5-6=-45/129, 6-7=-159/75, 7-8=-159/75, 8-9=-45/129, 9-10=-20/142, 10-11=-3/121, 11-12=0/97, 12-13=-176/137
BOT CHORD	1-22=-77/167, 21-22=-77/100, 20-21=-77/100, 18-20=-77/100, 17-18=-77/100, 16-17=-77/100, 15-16=-77/100, 14-15=-77/100, 13-14=-77/152
WEBS	5-18=-226/67, 4-20=-116/88, 3-21=-80/68, 2-22=-222/142, 9-17=-226/59, 10-16=-116/88, 11-15=-80/68, 12-14=-222/142, 6-8=0/208

**NOTES**

- Unbalanced roof live loads have been considered for this design.
- Wind: ASCE 7-22; Vult=130mph (3-second gust) Vasd=101mph; TC DL=4.2psf; BCDL=3.0psf; h=18ft; Cat. II; Exp B; Enclosed; MWFRS (envelope) exterior (2) zone and C-C Zone3 zone; C-C for members and forces & MWFRS for reactions shown; Lumber DOL=1.60 plate grip DOL=1.60
- Truss designed for wind loads in the plane of the truss only. For studs exposed to wind (normal to the face), see Standard Industry Gable End Details as applicable, or consult qualified building designer as per ANSI/TPI 1.
- Building Designer / Project engineer responsible for verifying applied roof live load shown covers rain loading requirements specific to the use of this truss component.
- All plates are 2x4 (||) MT20 unless otherwise indicated.
- Gable requires continuous bottom chord bearing.
- Gable studs spaced at 2-0-0 oc.
- This truss has been designed for a 10.0 psf bottom chord live load nonconcurrent with any other live loads.
- \* This truss has been designed for a live load of 20.0psf on the bottom chord in all areas where a rectangle 3-06-00 tall by 2-00-00 wide will fit between the bottom chord and any other members, with BCDL = 10.0psf.
- Provide mechanical connection (by others) of truss to bearing plate capable of withstanding 27 lb uplift at joint 1, 17 lb uplift at joint 13, 44 lb uplift at joint 18, 75 lb uplift at joint 20, 38 lb uplift at joint 21, 137 lb uplift at joint 22, 22 lb uplift at joint 17, 76 lb uplift at joint 16, 39 lb uplift at joint 15 and 135 lb uplift at joint 14.

**LOAD CASE(S)** Standard

This item has been digitally signed and sealed by Velez, Joaquin, PE on the date indicated here. Printed copies of this document are not considered signed and sealed and the signature must be verified on any electronic copies.

Joaquin Velez PE No.68182  
MiTek Inc. DBA MiTek USA FL Cert 6634  
16023 Swingley Ridge Rd.  
Chesterfield, MO 63017  
Date:

April 13, 2026

**WARNING - Verify design parameters and READ NOTES ON THIS AND INCLUDED MITEK REFERENCE PAGE MII-7473 rev. 1/2/2023 BEFORE USE.**

Design valid for use only with MiTek® connectors. This design is based only upon parameters shown, and is for an individual building component, not a truss system. Before use, the building designer must verify the applicability of the design parameters and properly incorporate this design into the overall building design. Bracing indicated is to prevent buckling of individual truss web and/or chord members only. Additional temporary and permanent bracing is always required for stability and to prevent collapse with possible personal injury and property damage. For general guidance regarding the fabrication, storage, delivery, erection and bracing of trusses and truss systems, see **ANSI/TPI1 Quality Criteria and DSB-22** available from Truss Plate Institute (www.tpinst.org) and **BCSI Building Component Safety Information** available from the Structural Building Component Association (www.sbcsccomponents.com)

**MiTek®**

16023 Swingley Ridge Rd.  
Chesterfield, MO 63017  
314.434.1200 / MiTek-US.com

# Symbols

## PLATE LOCATION AND ORIENTATION

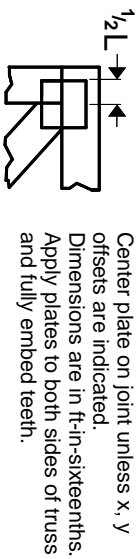

Center plate on joint unless x, y offsets are indicated. Dimensions are in ft-in-sixteenths. Apply plates to both sides of truss and fully embed teeth.

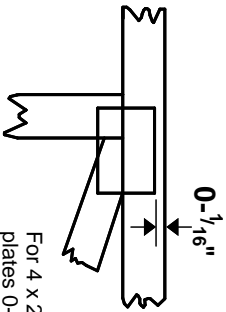

For 4 x 2 orientation, locate plates 0- 1/16\" from outside edge of truss.



This symbol indicates the required direction of slots in connector plates.

\* Plate location details available in MITtek software or upon request.

## PLATE SIZE

4 X 4

The first dimension is the plate width measured perpendicular to slots. Second dimension is the length parallel to slots.

## LATERAL BRACING LOCATION



Indicated by symbol shown and/or by text in the bracing section of the output. Use T or I bracing if indicated.

## BEARING

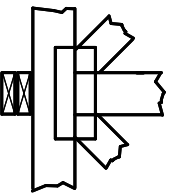

Indicates location where bearings (supports) occur. Icons vary but reaction section indicates joint number/letter where bearings occur. Min size shown is for crushing only.

## Industry Standards:

ANSI/TP1: National Design Specification for Metal Plate Connected Wood Truss Construction.  
DSB-22: Design Standard for Bracing.  
BCSI: Building Component Safety Information, Guide to Good Practice for Handling, Installing, Restraining & Bracing of Metal Plate Connected Wood Trusses.

# Numbering System

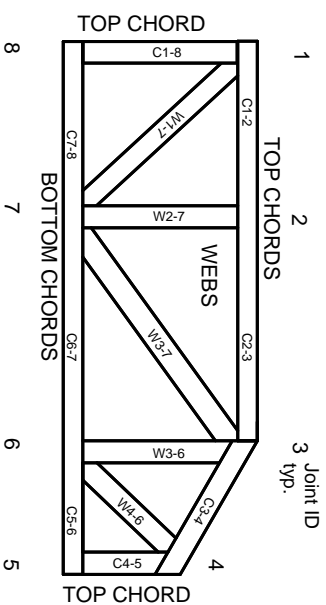

JOINTS ARE GENERALLY NUMBERED/LETTERED CLOCKWISE AROUND THE TRUSS STARTING AT THE JOINT FARTHEST TO THE LEFT.

CHORDS AND WEBS ARE IDENTIFIED BY END JOINT NUMBERS/LETTERS.

## Product Code Approvals

ICC-ES Reports:

ESR-1-1988, ESR-2362, ESR-2685, ESR-3282  
ESR-4722, ESL-1388

## Design General Notes

Trusses are designed for wind loads in the plane of the truss unless otherwise shown.

Lumber design values are in accordance with ANSI/TP1 section 6.3. These truss designs rely on Lumber values established by others.

© 2023 MITtek® All Rights Reserved

# General Safety Notes

## Failure to Follow Could Cause Property Damage or Personal Injury

1. Additional stability/bracing for truss system, e.g. diagonal or X-bracing, is always required. See BCSI.
2. Truss bracing must be designed by an engineer. For wide truss spacing, individual lateral braces themselves may require bracing, or alternative Tor I bracing should be considered.
3. Never exceed the design loading shown and never stack materials on inadequately braced trusses.
4. Provide copies of this truss design to the building designer, erection supervisor, property owner and all other interested parties.
5. Cut members to bear tightly against each other.
6. Place plates on each face of truss at each joint and embed fully. Knots and wane at joint locations are regulated by ANSI/TP1 1.
7. Design assumes trusses will be suitably protected from the environment in accord with ANSI/TP1 1.
8. Unless otherwise noted, moisture content of lumber shall not exceed 19% at time of fabrication.
9. Unless expressly noted, this design is not applicable for use with fire retardant, preservative treated, or green lumber.
10. Camber is a non-structural consideration and is the responsibility of truss fabricator. General practice is to camber for dead load deflection.
11. Plate type, size, orientation and location dimensions indicated are minimum plating requirements.
12. Lumber used shall be of the species and size, and in all respects, equal to or better than that specified.
13. Top chords must be sheathed or purlins provided at spacing indicated on design.
14. Bottom chords require lateral bracing at 10 ft. spacing, or less, if no ceiling is installed, unless otherwise noted.
15. Connections not shown are the responsibility of others.
16. Do not cut or alter truss member or plate without prior approval of an engineer.
17. Install and load vertically unless indicated otherwise.
18. Use of green or treated lumber may pose unacceptable environmental, health or performance risks. Consult with project engineer before use.
19. Review all portions of this design (front, back, words and pictures) before use. Reviewing pictures alone is not sufficient.
20. Design assumes manufacture in accordance with ANSI/TP1 1 Quality Criteria.
21. The design does not take into account any dynamic or other loads other than those expressly stated.

# MITek®

MITtek Engineering Reference Sheet: Mill-7473 rev. 1/2/2023