

Columbia County, FLA - Building & Zoning Property Map

Printed: Fri Jan 23 2026 14:33:10 GMT-0500 (Eastern Standard Time)

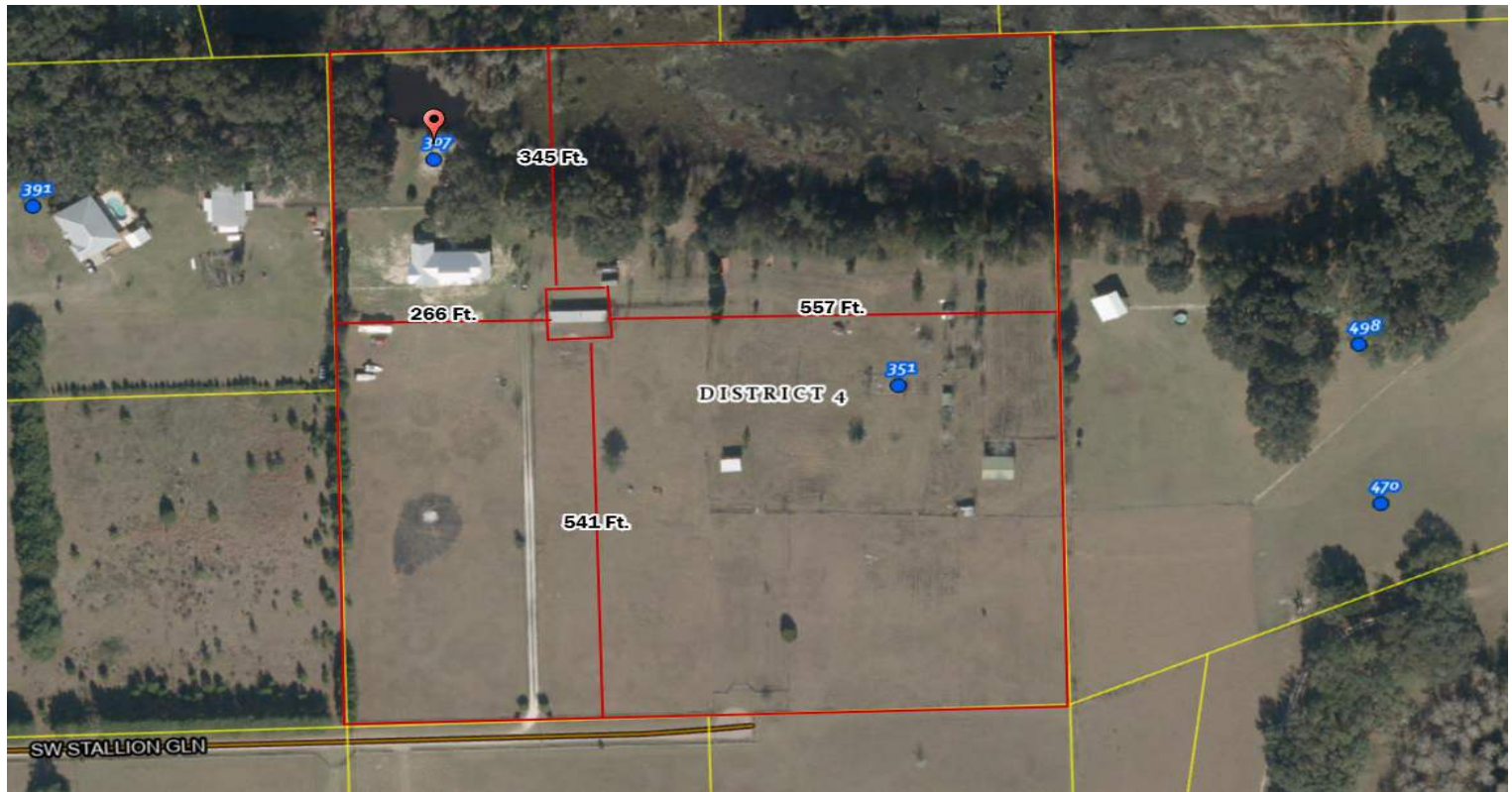

Parcel No: 32-5S-17-09475-112
Owner: VAN DUYS ROBERT, VAN DUYS HOLLY
Subdivision: A C MILTON TRACT UNR
Lot:
Acres: 20.041687
Deed Acres: 20.04 Ac
District: District 4 Everett Phillips
Future Land Uses: Agriculture - 3
Flood Zones: A,
Official Zoning Atlas: A-3

All data, information, and maps are provided "as is" without warranty or any representation of accuracy, timeliness of completeness. Columbia County, FL makes no warranties, express or implied, as to the use of the information obtained here. There are no implied warranties of merchantability or fitness for a particular purpose. The requester acknowledges and accepts all limitations, including the fact that the data, information, and maps are dynamic and in a constant state of maintenance, and update.

Columbia County, FLA - Building & Zoning Property Map

Printed: Mon Mar 09 2026 16:11:36 GMT-0400 (Eastern Daylight Time)

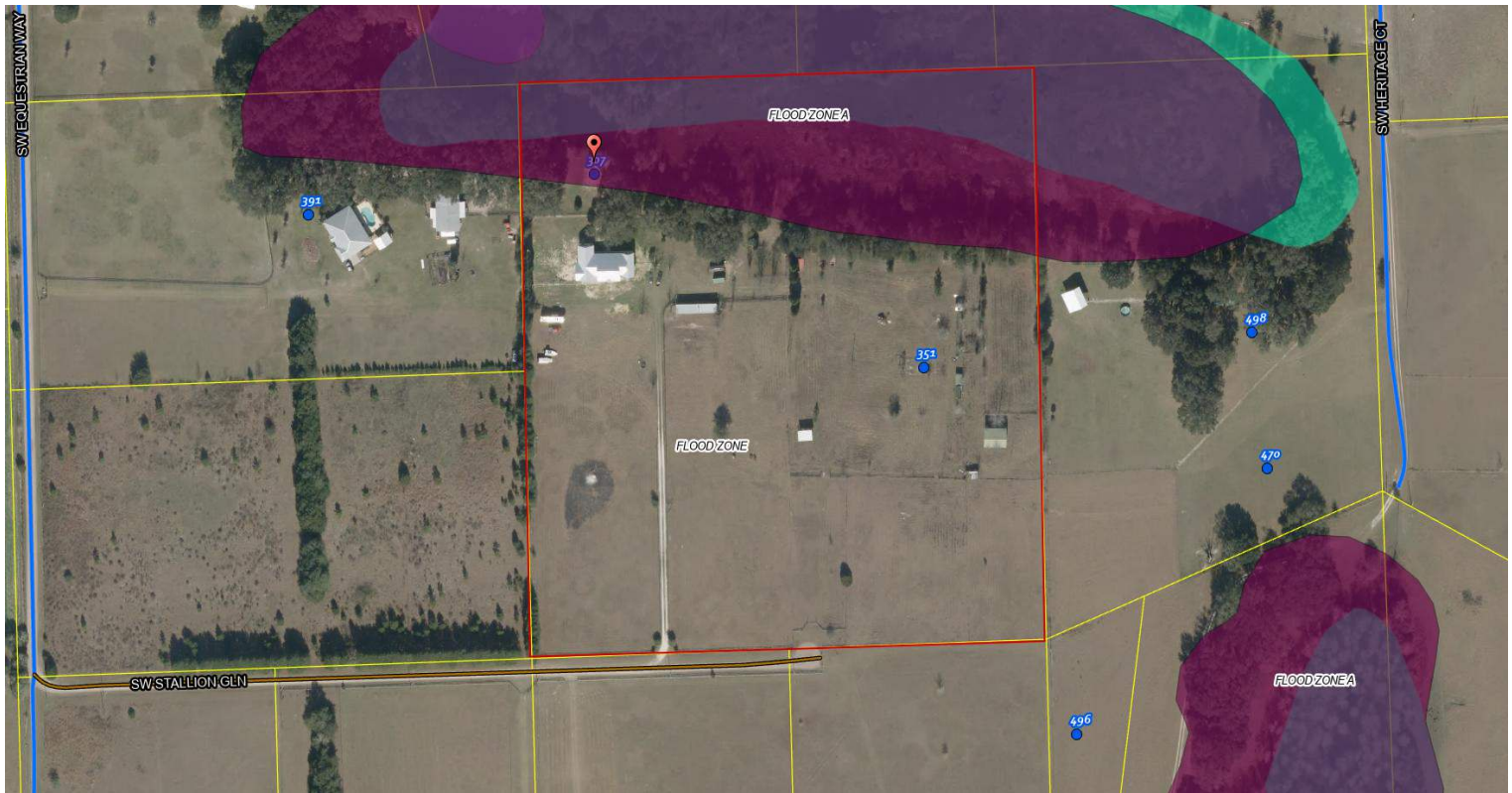

Parcel No: 32-5S-17-09475-112
Owner: VAN DUYS ROBERT, VAN DUYS HOLLY
Subdivision: A C MILTON TRACT UNR
Lot:
Acres: 20.041687
Deed Acres: 20.04 Ac
District: District 4 Everett Phillips
Future Land Uses: Agriculture - 3
Flood Zones: A,
Official Zoning Atlas: A-3

All data, information, and maps are provided "as is" without warranty or any representation of accuracy, timeliness of completeness. Columbia County, FL makes no warranties, express or implied, as to the use of the information obtained here. There are no implied warranties of merchantability or fitness for a particular purpose. The requester acknowledges and accepts all limitations, including the fact that the data, information, and maps are dynamic and in a constant state of maintenance, and update.