

**'COMMANDER ROW UNIT 2 ADDITION'**  
 A REPLAT OF LOTS 1 & 2 COMMANDER ROW UNIT 2  
 IN SECTION 12, TOWNSHIP 4 SOUTH, RANGE 16 EAST,  
 COLUMBIA COUNTY, FLORIDA

PLAT BOOK \_\_\_\_\_  
 PAGES \_\_\_\_\_  
 SHEET 1 OF 1

DEDICATION  
 KNOW ALL MEN BY THESE PRESENT THAT RICHARD J. STECKBECK AND SANDRA E. STECKBECK AS OWNERS, HAS CAUSED THE LANDS HEREDIN DESCRIBED TO BE SURVEYED, SUBDIVIDED, AND PLATTED, TO BE KNOWN AS 'SISTERS HAMMOCK', AND THAT ALL ROADS, STREETS, RETENTION AREAS, STORM WATER BASINS, AND ALL EASEMENTS FOR UTILITIES, DRAINAGE, AND OTHER PURPOSES INCIDENT THERETO AS SHOWN AND/OR DEPICTED HEREDIN ARE DEDICATED TO THE PERPETUAL USE OF THE PUBLIC.

**ATTESTS**

*Chelsi J. Camden*  
 WITNESS AS TO OWNER

*[Signature]*  
 WITNESS AS TO OWNER

*Richard J. Steckbeck*  
 RICHARD J. STECKBECK  
 OWNER

ACKNOWLEDGMENT: STATE OF OKLAHOMA, COUNTY OF GARFIELD.

I HEREBY CERTIFY THAT ON THIS 7 DAY OF March, 2025 A.D., BEFORE ME PERSONALLY APPEARED RICHARD J. STECKBECK, AS OWNER, TO ME KNOWN TO BE THE PERSON DESCRIBED IN AND WHO EXECUTED THE FORGOING DEDICATION AND ACKNOWLEDGED THE EXECUTION THEREOF TO BE HIS/HER FREE ACT AND DEED FOR THE USES AND PURPOSES THEREIN EXPRESSED. IN WITNESS WHEREOF I HAVE SET MY HAND AND SEAL ON THE ABOVE DATE.

*Hannah Summers*, SSgt, USAF Paralegal  
 NOTARY PUBLIC, STATE OF OKLAHOMA AT LARGE  
 MY COMMISSION EXPIRES: 3 Oct 2026



**CURVE TABLE**

NO.	RADIUS	DELTA	ARC	TANGENT	CHORD	CHORD BEARING
1	2824.77'	02°43'29"	134.33'	67.18'	134.32'	N.06°27'00"E.
2	2824.77'	02°43'28"	134.32'	67.17'	134.31'	N.06°11'59"E.
3	2824.77'	02°06'18"	103.83'	51.92'	103.83'	N.09°09'02"E.
4	2824.77'	02°06'18"	103.79'	51.90'	103.78'	N.08°56'52"E.

**SYMBOL LEGEND:**

- 4"x4" CONCRETE MONUMENT FOUND
- 4"x4" CONCRETE MONUMENT SET
- IRON PIPE FOUND
- IRON PIN AND CAP SET
- ✕ 6" CUT IN PAVEMENT
- ⊕ CALCULATED PROPERTY CORNER
- ⊙ NAIL & DISK
- ⊙ POWER POLE
- ⊕ SIGN POST
- ⊙ WATER METER
- ⊙ UTILITY BOX
- ⊙ WELL
- ⊙ SANITARY MANHOLE
- CENTERLINE
- SECTION LINE
- E- ELECTRIC LINES
- X- VIRE FENCE
- O- CHAIN LINK FENCE
- D- WOODEN FENCE
- PLAT AS PER A PLAT OF RECORD
- CREED AS PER A DEED OF RECORD
- CALC AS PER CALCULATIONS
- FIELD AS PER FIELD MEASUREMENTS
- P.R.M. PERMANENT REFERENCE MARKER
- P.C.P. PERMANENT CONTROL POINT

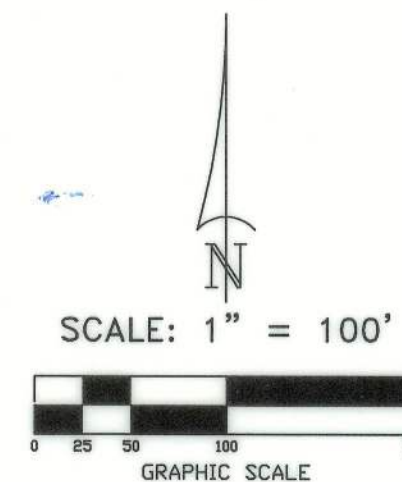

ACKNOWLEDGMENT: STATE OF OKLAHOMA, COUNTY OF GARFIELD.

I HEREBY CERTIFY THAT ON THIS 7 DAY OF March, 2025 A.D., BEFORE ME PERSONALLY APPEARED SANDRA E. STECKBECK, AS OWNER, TO ME KNOWN TO BE THE PERSON DESCRIBED IN AND WHO EXECUTED THE FORGOING DEDICATION AND ACKNOWLEDGED THE EXECUTION THEREOF TO BE HIS/HER FREE ACT AND DEED FOR THE USES AND PURPOSES THEREIN EXPRESSED. IN WITNESS WHEREOF I HAVE SET MY HAND AND SEAL ON THE ABOVE DATE.

*Hannah Summers*, SSgt, USAF Paralegal  
 NOTARY PUBLIC, STATE OF OKLAHOMA AT LARGE  
 MY COMMISSION EXPIRES: 3 Oct 2026

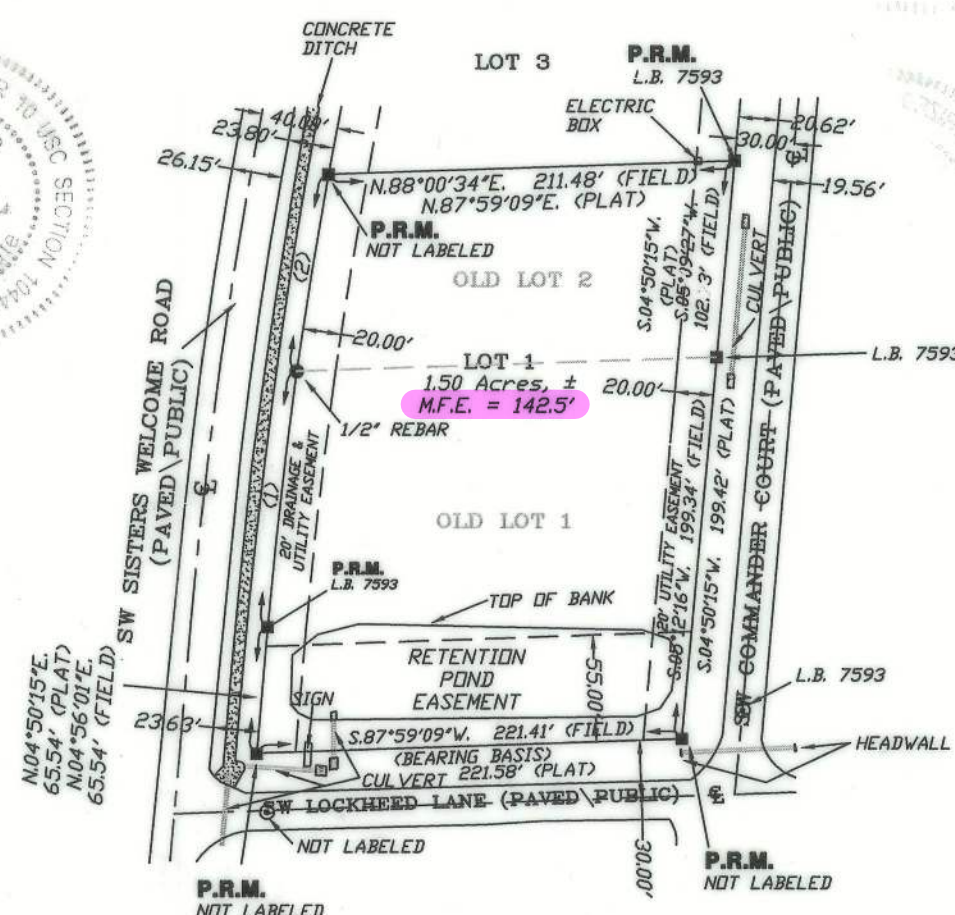

DESCRIPTION  
 LOTS 1 AND 2 OF 'COMMANDER ROW UNIT 2' AS PER THE PLAT THEREOF RECORDED IN PLAT BOOK 9, PAGE 100 OF THE PUBLIC RECORDS OF COLUMBIA COUNTY, FLORIDA.

NOTICE:  
 THIS PLAT AS RECORDED IN ITS GRAPHICAL FORM, IS THE OFFICIAL DEPICTION OF THE SUBDIVIDED LANDS DESCRIBED HEREIN AND WILL IN NO CIRCUMSTANCES BE SUPPLANTED IN AUTHORITY BY OTHER GRAPHICAL OR DIGITAL FORM OF THE PLAT. THERE MAY BE ADDITIONAL RESTRICTIONS THAT ARE NOT RECORDED ON THIS PLAT THAT MAY BE FOUND IN THE PUBLIC RECORDS OF THIS COUNTY.

NOTICE:  
 ALL PLATTED UTILITY EASEMENTS SHALL PROVIDE THAT SUCH EASEMENTS SHALL ALSO BE FOR THE CONSTRUCTION, INSTALLATION, MAINTENANCE, AND OPERATION OF CABLE TELEVISION SERVICES; PROVIDED, HOWEVER, NO SUCH CONSTRUCTION, INSTALLATION, MAINTENANCE, AND OPERATION OF CABLE TELEVISION SERVICES SHALL INTERFERE WITH THE FACILITIES AND SERVICES OF ELECTRIC, TELEPHONE, GAS OR OTHER PUBLIC UTILITY. IN THE EVENT THAT A CABLE TELEVISION COMPANY DAMAGES THE FACILITIES OF A PUBLIC UTILITY, IT SHALL BE SOLELY RESPONSIBLE FOR THE DAMAGES.

**COUNTY ATTORNEY CERTIFICATE**

I HEREBY CERTIFY THAT I HAVE EXAMINED THE FORGOING PLAT AND THAT IT COMPLIES IN FORM WITH THE COLUMBIA COUNTY SUBDIVISION ORDINANCE AND CHAPTER 177 OF THE FLORIDA STATUTES.

DATE: 4-3-25 COUNTY ATTORNEY

**CERTIFICATE OF CLERK OF CIRCUIT COURT**

THIS PLAT HAVING BEEN APPROVED BY THE COLUMBIA COUNTY BOARD OF COUNTY COMMISSIONERS IS ACCEPTED FOR FILES AND RECORDED THIS

DAY OF March, 2025, A.D., IN PLAT BOOK \_\_\_\_\_, PAGE \_\_\_\_\_  
 CLERK OF COURT, COLUMBIA COUNTY, FLORIDA

APPROVAL: STATE OF FLORIDA, COUNTY OF COLUMBIA.

THIS PLAT IS HEREBY APPROVED BY THE COLUMBIA COUNTY COMMISSION THIS DAY OF 4-3-2025, 2025, A.D.

*[Signature]*  
 CHAIRMAN

APPROVAL: PUBLIC WORKS DEPARTMENT, STATE OF FLORIDA, COUNTY OF COLUMBIA.

I HEREBY CERTIFY THAT THE IMPROVEMENTS HAVE BEEN CONSTRUCTED IN AN ACCEPTABLE MANNER AND IN ACCORDANCE WITH COUNTY SPECIFICATIONS AND THAT A MAINTENANCE AND REPAIR SURETY OR CASH BOND IN THE AMOUNT OF \$ \_\_\_\_\_ OR THAT A PERFORMANCE BOND OR INSTRUMENT IN THE AMOUNT OF \$ \_\_\_\_\_ HAS BEEN POSTED TO ASSURE COMPLETION OF ALL REQUIRED IMPROVEMENTS IN CASE OF DEFAULT.

DIRECTOR OF PUBLIC WORKS

DATE

**SURVEYOR'S NOTES:**

- BOUNDARY BASED ON MONUMENTATION FOUND IN ACCORDANCE WITH THE RETRACEMENT OF THE ORIGINAL SURVEY FOR SAID PLAT OF RECORD.
- BEARINGS ARE BASED ON SAID PLAT OF RECORD AND THE SOUTH LINE OF SAID LOT 1.
- IT IS APPARENT THAT THIS PARCEL IS IN ZONE 'X' AND IS DETERMINED TO BE OUTSIDE THE 500 YEAR FLOOD PLAIN AS PER FLOOD RATE MAP, DATED 2 NOVEMBER, 2018 FIRM PANEL NUMBER 12023C0291D. HOWEVER, THE FLOOD INSURANCE RATE MAPS ARE SUBJECT TO CHANGE.
- IF THEY EXIST, NO UNDERGROUND ENCROACHMENTS AND/OR UTILITIES WERE LOCATED FOR THIS SURVEY EXCEPT AS SHOWN HEREDIN.
- THIS SURVEY WAS COMPLETED WITHOUT THE BENEFIT OF A TITLE COMMITMENT OR A TITLE POLICY.
- EASEMENTS ARE AS SHOWN HEREDIN.
- THERE MAY BE ADDITIONAL RESTRICTIONS THAT ARE NOT RECORDED ON THIS PLAT THAT MAY BE FOUND IN THE PUBLIC RECORDS OF COLUMBIA COUNTY.
- SURVEY CLOSURE PRECISION EXCEEDS THE REQUIREMENTS OF THE STANDARDS OF PRACTICE FOR SURVEYING IN THE STATE OF FLORIDA.
- NO PRELIMINARY PLAN WAS APPROVED BY THE COLUMBIA COUNTY BOARD OF COUNTY COMMISSIONERS.
- ELEVATIONS SHOWN HEREDIN ARE BASED ON NAVD 88 DATUM.
- MAXIMUM LOT COVERAGE BY ALL BUILDINGS IS 40%

**SECTION 12, TOWNSHIP 4 SOUTH, RANGE 16 EAST.**

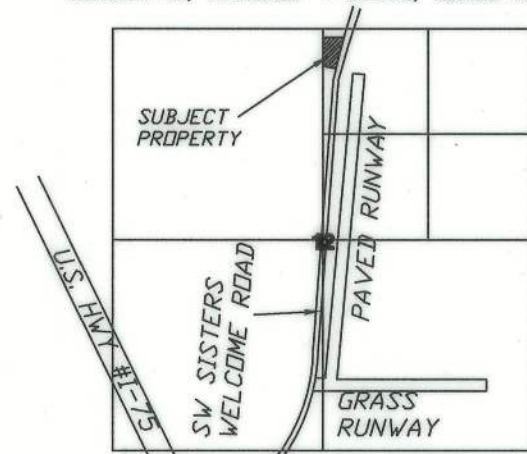

LOCATION SKETCH

DEVELOPER:  
 RICHARD STECKBECK  
 7411 DANIKA DRIVE  
 ENID, OK 73703

CERTIFICATE OF COUNTY SURVEYOR  
 KNOW ALL MEN BY THESE PRESENT, THAT THE UNDERSIGNED, BEING A LICENSED AND REGISTERED LAND SURVEYOR, AS PROVIDED UNDER CHAPTER 472, FLORIDA STATUTES AND IS IN GOOD STANDING WITH THE BOARD OF LAND SURVEYORS, DOES HEREBY CERTIFY ON BEHALF OF COLUMBIA COUNTY, FLORIDA ON THE DATE BELOW I HAVE REVIEWED THIS PLAT FOR CONFORMITY TO CHAPTER 177 FLORIDA STATUTES AND SAID PLAT MEETS ALL THE REQUIREMENTS OF CHAPTER 177 AS AMENDED.

NAME: *[Signature]* DATE: 5-14-25 REGISTRATION #: 6449

PRINT: L. SCOTT DANIEL

**SURVEYOR'S CERTIFICATE**

I HEREBY CERTIFY THIS TO BE A TRUE AND CORRECT REPRESENTATION OF THE LAND SURVEYED AND SHOWN HEREDIN THAT THE SURVEY WAS MADE UNDER MY RESPONSIBLE SUPERVISION, DIRECTION AND CONTROL, THAT PERMANENT REFERENCE MONUMENTS HAVE BEEN SET AS SHOWN AND THAT SURVEY DATA COMPLIES WITH THE COLUMBIA COUNTY, SUBDIVISION ORDINANCE AND CHAPTER 177 OF THE FLORIDA STATUTES.

*[Signature]*  
 L. SCOTT BRITT, PSM #5757  
 DATE: 5-27-25

**BRITT SURVEYING & MAPPING, LLC**

LAND SURVEYORS AND MAPPERS, L.B. # 8016  
 1438 SW MAIN BOULEVARD  
 LAKE CITY, FLORIDA 32025

www.brittsurvey.com  
 TELEPHONE: (386) 752-7163 FAX: (386) 752-5573 WORK ORDER # 30710