

- DESIGN SPECIFICATIONS**
- DESIGN CODES:
    - 2023 FLORIDA BUILDING CODE (FBC) - RESIDENTIAL OCCUPANCY; RESIDENTIAL GROUP R-3 (ONE- AND TWO-FAMILY DWELLINGS)
  - DESIGN LOADS:
    - ROOF CONVENTIONAL FRAMING:
      - LL 20 PSF RAFTERS
      - LL 20 PSF CEILING JOISTS
      - DL 10 PSF RAFTERS
      - DL 10 PSF CEILING JOISTS
      - DL 30 PSF ATTICS WITH STORAGE
      - DL 10 PSF ATTICS W/O STORAGE FLOORS;
    - LL 40 PSF TOP CHORD
    - LL 0 PSF BOTTOM CHORD
    - DL 10 PSF TOP CHORD
    - DL 5 PSF BOTTOM CHORD
  - NUMBER OF STORIES: 1
  - TYPE OF CONSTRUCTION: TYPE V-6, UNPROTECTED, UNSTRAKKERED
  - WIND ZONE INFORMATION:
    - BUILDING: ENCLOSED STRUCTURE
    - ULTIMATE DESIGN WIND SPEED: 130 MPH
    - NOMINAL DESIGN WIND SPEED: 110 MPH
    - BUILDING RISK CATEGORY: II
    - WIND EXPOSURE CATEGORY: C
    - INTERNAL PRESSURE COEFFICIENT: 0.1 @ Cp1 ±

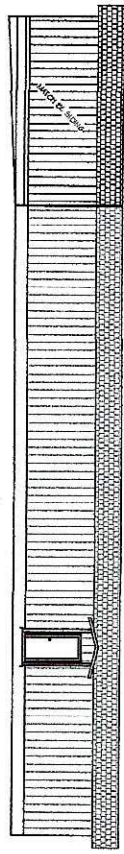

FRONT ELEVATION  
SCALE: 1/8" = 1'

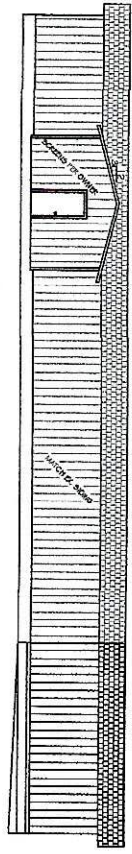

REAR ELEVATION  
SCALE: 1/8" = 1'

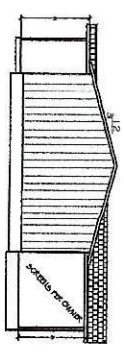

RIGHT ELEVATION  
SCALE: 1/8" = 1'

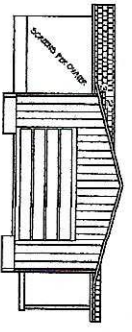

LEFT ELEVATION  
SCALE: 1/8" = 1'



24110 REED RESIDENCE ELEVATIONS	24110 Carol Chadwick P.E. License No. 12345 State of Florida	
---------------------------------------	--	--





