

Columbia County Building Permit

This Permit Must Be Permanently Forged on Preplaced Dimple Construction

PERMIT
000031496

DATE 10/07/2013

PHONE 386-755-7878

TL 32025

APPLICANT MICHAEL PARNELL

LAKE CITY PHONE 386-754-5017

FL 32025

ADDRESS 323 S. MARION AVENUE

LAKE CITY PHONE 386-754-7878

OWNER MARK S. DERIGHT
SE STALIMAK COURT
204 MICHAEL PARNELL

CONTRACTOR 4415 PAST C-242 TO HILL CREST, TL TO COUNTRY CLUB, TR TO STALIMAK, TL JUST AROUND CREEK AND IT'S NEXT TO LAST ON L

LOCATION OF PROPERTY ESTIMATED COST OF CONSTRUCTION 5100.00

TYPE DEVELOPMENT ROOF OVER/SPD TOTAL AREA 312 FLOOR

HEATED FLOOR AREA WALLS ROOF PITCH MAX HEIGHT

FOUNDATION REAR SIDE

LAND USE & ZONING STREET FRONT DEVELOPMENT PERMIT NO.

Minimum Sq. Feet Requirements

FLOOD ZONE ACRES 0.50

Columbia County Building Permit

The Permit Shall Be Immediately Forfeited to Premises, Unless Construction

PERMIT
000031496

THE PERMITTEE
MICHAEL PARNELL
S. MARION AVENUE
LAKE CITY, MISSOURI 64501

PROJECT INFORMATION
S. MARION AVENUE
SE SHALINAR COURT
441 S PAST C-212 TO HILLCREST BL TO COUNTRY CLUB DR TO LAST ONE
ESTIMATED COST OF CONSTRUCTION \$100,000

PROPERTY INFORMATION
MICHAEL PARNELL
441 S PAST C-212 TO HILLCREST BL TO COUNTRY CLUB DR TO LAST ONE
ESTIMATED COST OF CONSTRUCTION \$100,000

PERMIT INFORMATION
LAK CITY PHON 386-755-7878
LAK CITY PHON 386-755-7878
LAK CITY PHON 386-755-7878

DEVELOPMENT INFORMATION
ROOF OVERSIZD 101 H AREA 312
ROOF PITCH MAX HEIGHT SIDE

DEVELOPMENT PERMIT NO _____

APPLICANT INFORMATION
APPLICANT NAME: J. W. [Signature]
APPLICANT ADDRESS: [Signature]
APPLICANT PHONE: [Signature]

APPROVAL INFORMATION
APPROVED FOR ISSUANCE: [Signature]
DATE: [Signature]

OTHER INFORMATION
TOTAL ACRES: 0.56
NON-RESIDENT: [Signature]

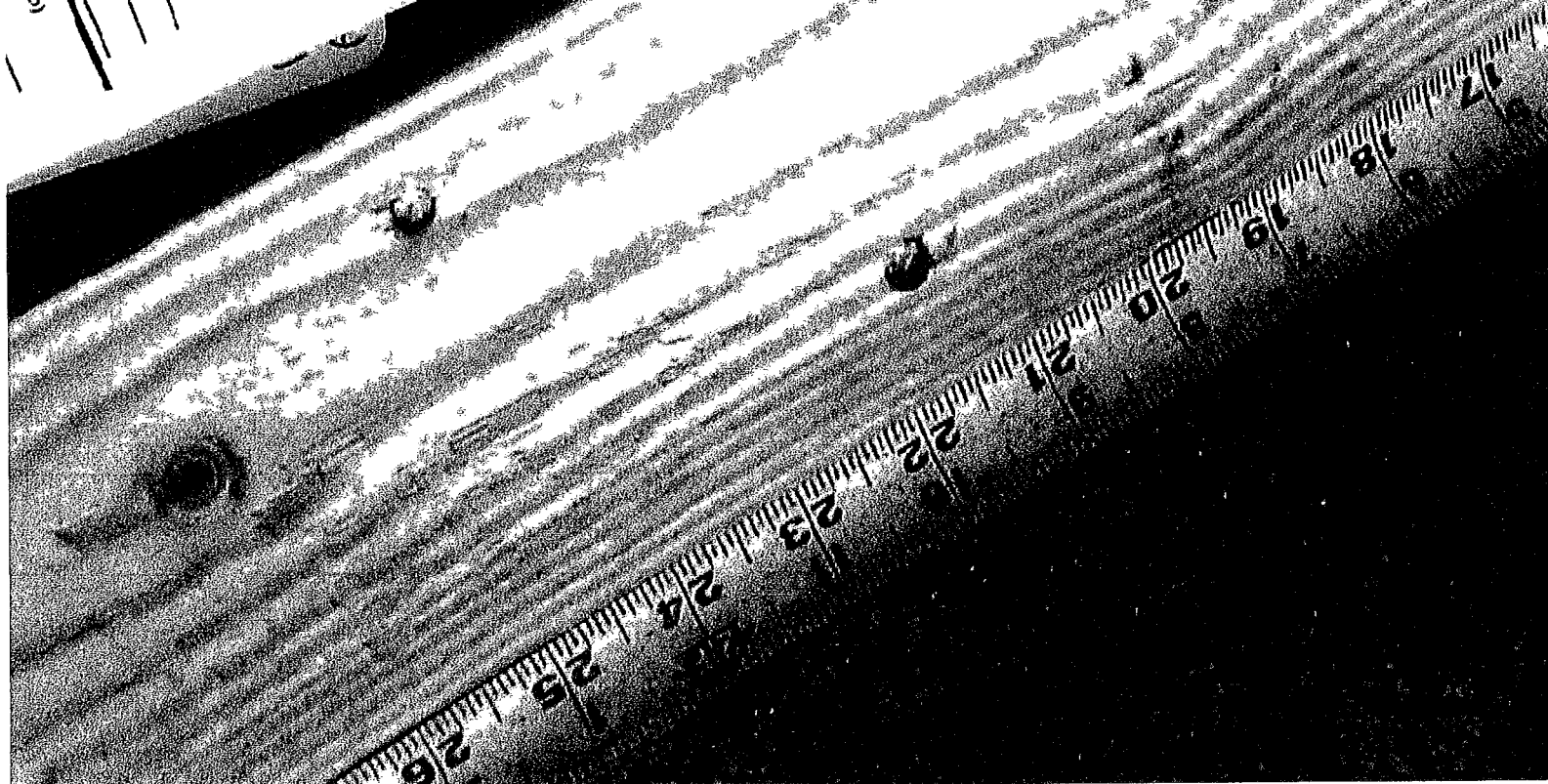

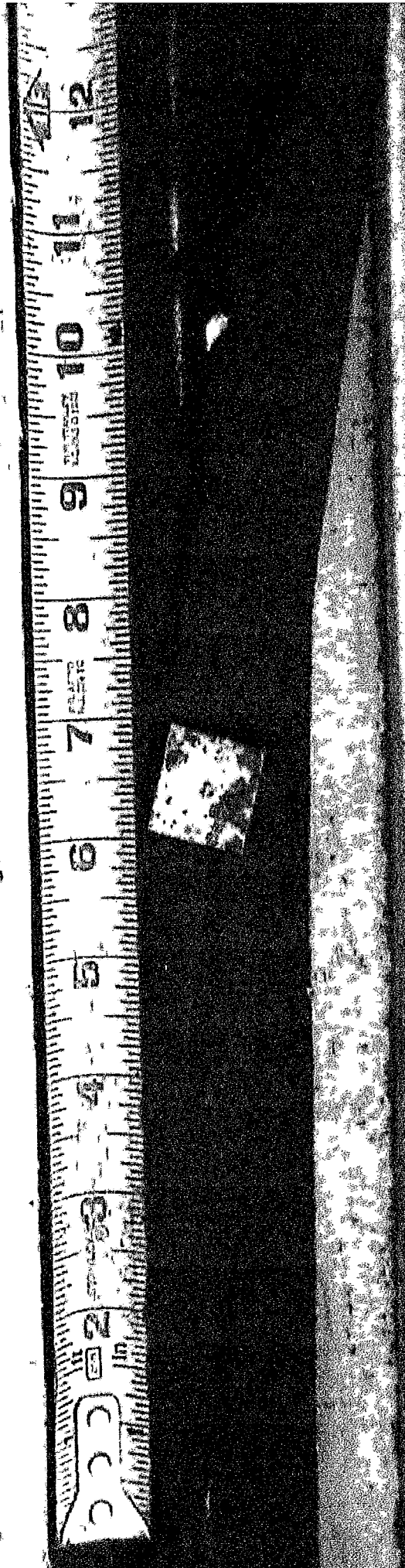

Columbia County Building Permit

PERMIT
0000031496

DATE 1-07-2011

This Permit Must Be Prominently Posted on Premises During Construction

APPLICANT MICHAEL PAVANETTI

ADDRESS

ADDRESS 125

S MARION AV

CITY

ZIP 21225

OWNER

MARIN'S DEVELOPMENT

EXCLUDED

11 52.025

ADDRESS 214

SE SHAWNEE RD

CITY

ZIP 21228

CONTRACTOR

MICHAEL PAVANETTI

PERIOD

DATE OF PERMIT

415 S VANCE ST

PHILADELPHIA

CONSTRUCTION

START

TYPE DEVELOPMENT

PROGRAMS

ENTRANCE

STOPS

TYPE DEVELOPMENT

PROGRAMS

TOTAL AREA

PERMIT

STOPS

*****GROUP AREA