



# Mobile Home Permit Worksheet

Installer: Rusty K... [Signature] License # EH 1236215  
 Address of home being installed: 405 SW Precision Loop Lake City FL  
 Manufacturer: Lincoln Length x width: 28x52

NOTE: If home is a single wide fill out one half of the blocking plan  
 If home is a triple or quad wide sketch in remainder of home  
 I understand Lateral Arm Systems cannot be used on any home (new or used)  
 where the sidewall has exceed 5 ft 4 in.

Installer's initials: RK

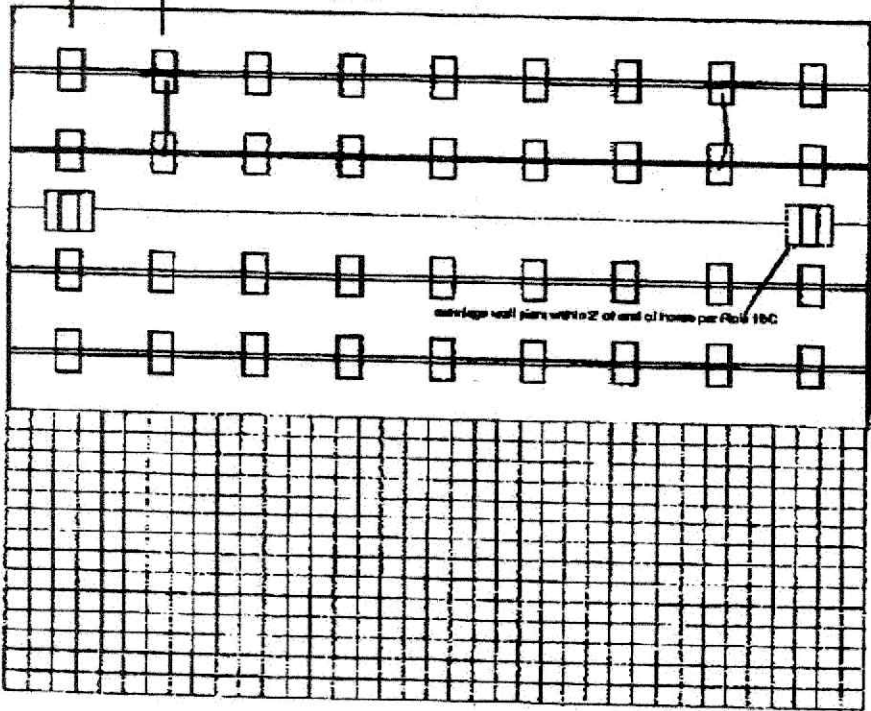
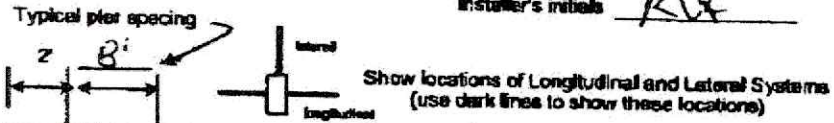

Permit Number: \_\_\_\_\_ Date: \_\_\_\_\_  
 New Home  Used Home   
 Home installed to the Manufacturer's Installation Manual Home is installed in accordance with Rule 15-C   
 Single wide  Wind Zone II  Wind Zone III   
 Double wide  Installation Decal # 127380  
 Triplex/Quad  Serial # 127380

### PIER SPACING TABLE FOR USED HOMES

Load bearing capacity	Footer size (sq in)	18" x 18" (256)	18 1/2" x 18 1/2" (342)	20" x 20" (400)	22" x 22" (484)	24" x 24" (576)	28" x 28" (676)
1000 psf	3'	6'	5'	5'	6'	7'	8'
1500 psf	4'	8'	7'	7'	8'	9'	10'
2000 psf	6'	10'	9'	9'	10'	11'	12'
2800 psf	7'	12'	11'	11'	12'	13'	14'
3000 psf	8'	14'	13'	13'	14'	15'	16'
3500 psf	9'	16'	15'	15'	16'	17'	18'

Interpolated from Rule 15C-1 pier spacing table.

### PIER PAD SIZES

I-beam pier pad size: 17x22.5  
 Perimeter pier pad size: 11'  
 Other pier pad sizes (required by the mfg.): 16x16

Draw the approximate locations of marriage wall openings 4 foot or greater. Use this symbol to show the piers.

List all marriage wall openings greater than 4 foot and their pier pad sizes below.

Opening	Pier pad size
<u>11'</u>	<u>20x20</u>

### TIEDOWN COMPONENTS

Longitudinal Stabilizing Device (LSD)  
 Manufacturer: \_\_\_\_\_  
 Longitudinal Stabilizing Device w/ Lateral Arms  
 Manufacturer: Oliver Tool

### POPULAR PAD SIZES

Pad Size	Sq In
18 x 18	256
18 x 18	288
18.5 x 18.5	342
18 x 22.5	360
17 x 22	374
19.5 x 28.5	348
20 x 20	400
17.5 x 25.5	441
17.5 x 25.5	448
24 x 24	576
28 x 28	676

4 ft  5 ft   
**ANCHORS**  
**FRAME TIES**

within 2' of end of home spaced at 5' 4" oc

### OTHER TIES

Number: 18  
 Sidewall: \_\_\_\_\_  
 Longitudinal Marriage Wall: \_\_\_\_\_  
 Shear Wall: \_\_\_\_\_



### Mobile Home Permit Worksheet

#### POCKET PENETROMETER TEST

The pocket penetrometer tests are recorded down to 1100 psi or check here to declare 1000 lb. soil  without testing.

X

X

X

#### POCKET PENETROMETER TESTING METHOD

1. Test the perimeter of the home at 6 locations.
2. Take the reading at the depth of the footer.
3. Using 500 lb. increments, take the lowest reading and round down to that increment.

X

X

X

#### TORQUE PROBE TEST

The results of the torque probe test for ALL footings or check here if you are declaring 5' anchors without testing. A test showing 275 inch pounds or less will require 5' anchors.

Note: A code approved lateral arm system is being used and 4 ft. anchors are allowed at the sidewall locations. 1 unbraced 5' anchors are required at all corners the points where the torque test reading is 275 or less and where the mobile home manufacturer may require anchors with 4000 lb. holding capacity.

Installer's Initials: ALR

#### ALL TESTS MUST BE PERFORMED BY A LICENSED INSTALLER

Installer Name: Bobby K. Hall

Date Tested: 3-5-26

ELECTRICAL

PLUMBING

Correct electrical conductors between multi-wire units, but not to the main power source. This includes the bonding wire between multi-wire units. Pg. 15C-1  
Connect all sewer drains to an existing sewer tap or septic tank. Pg. 15C-1  
Connect all potable water supply piping to an existing water main, water tap, or other independent water supply systems. Pg. 15C-1

Permit Number: \_\_\_\_\_

Date: \_\_\_\_\_

#### Site Preparation

Debris and organic material removed

Water drainage: Natural

Swale

Pad

Other

Foundation walls with weirs

Floor- Type Fastener: LAGS Length: 6" Spacing: 20"

Walls- Type Fastener: SLABS Length: \_\_\_\_\_ Spacing: 24"

Roof- Type Fastener: SLAG Length: 2 1/2" Spacing: 16"

For used homes a min. 30 gauge, 6" wide, galvanized metal strip will be centered over the peak of the roof and fastened with gals. roofing nails at 2' on center on both sides of the centerline.

#### Garage (Fastener/spacing/trim/trim)

I understand a properly installed garage is a requirement of all new and used homes and that condensation, mold, mildew and buckled marriage walls are a result of a poorly installed or no garage being installed. I understand a strip of tape will not serve as a garage.

Installer's Initials: ALR

Type garage: Full Attached

Pg. 15C-1

Between Floors

Between Walls

Bottom of ridge beam

Weatherproofing

The bottom board will be replaced and/or taped.

Siding on units is installed to manufacturer's specifications.

Flashings on chimney installed so as not to allow intrusion of rain water.

#### Miscellaneous

Shading to be installed:  Yes  No

Dryer vent installed outside of shading:  Yes  No

Range downflow vent installed outside of shading:  Yes  No

Drain lines supported at 4' intervals:  Yes  No

Electrical crossovers protected:  Yes  No

Other:  Yes  No

Installer verifies all information given with this permit worksheet is accurate and true based on the manufacturer's installation instructions and/or Rule 15C-1 & 2

Installer's Signature

Date: 3-5-26

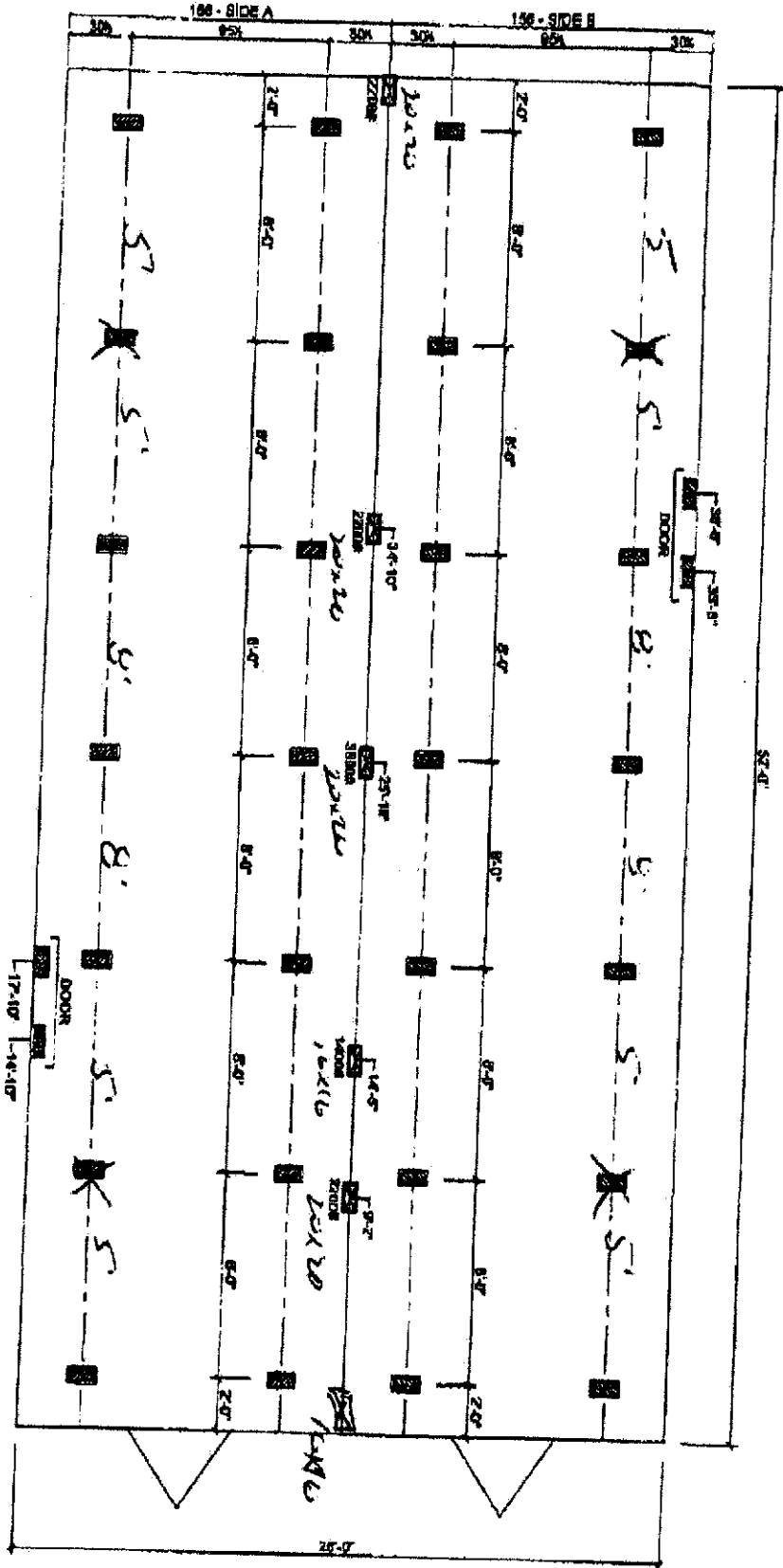

**MARRIAGE LINE OPENING SUPPORT PIER/TYP.**  
**SUPPORT PIER/TYP.**

**FOUNDATION NOTES:**

- THIS DRAWING IS DESIGNED FOR THE STRENGTHENED WIND ZONE AND IS TO BE USED IN CONNECTION WITH THE INSTALLATION MANUAL AND ITS SUPPLEMENTS.
- FOOTINGS ARE SHOWN FOR EVALUATE ONLY QUANTITY AND SPACING MAY VARY BASED ON PAD TYPE, SOIL CONDITION, ETC.
- FOOTINGS ARE REQUIRED AT SUPPORT POSTS. SEE INSTALLATION MANUAL FOR REQUIREMENTS.

100/2026

**Live Oak Homes**  
**MODEL L-2523C - 28 X 52 (BOX)**  
**3-BEDROOM / 2-BATH**

**(95-1/2" I-BEAM SPACING)**

**L-2523C**

License Number: IH / 1038219 / 1 Name: RUSTYL. KNOWLES

Order # 6922	Label # 127380	Manufacturer:	(Check Size of Home)
Homeowner:		Year Model:	Single _____
Address:		Length & Width:	Double _____
City/State/Zip:		Type Longitudinal System:	Triple _____
Phone #:		Type Lateral Arm System:	HUD Label #:
Date Installed:		New Home: _____ Used Home: _____	Soil Bearing / PSP:
Installed Wind Zone:		Date Plate Wind Zone:	Torque Probe / in-lbs.
Note:			Permit #:

**STATE OF FLORIDA**  
**INSTALLATION CERTIFICATION LABEL**  
 127380

---

LABEL #	DATE OF INSTALLATION
RUSTYL. KNOWLES	
NAME	
IH / 1038219 / 1	6922
LICENSE #	ORDER #

**CERTIFIES THAT THE INSTALLATION OF THIS MOBILE HOME IS IN ACCORDANCE WITH FLORIDA STATUTES 320.8249, 320.8325 AND RULES OF THE HIGHWAY SAFETY AND MOTOR VEHICLES.**

**INSTRUCTIONS**

**PLEASE WRITE DATE OF INSTALLATION AND AFFIX LABEL NEXT TO HUD LABEL. USE PERMANENT INK PEN OR MARKER ONLY. COMPLETE INFORMATION ABOVE AND KEEP ON FILE FOR A MINIMUM OF 2 YEARS. YOU ARE REQUIRED TO PROVIDE COPIES WHEN REQUESTED.**

# THE CURRY

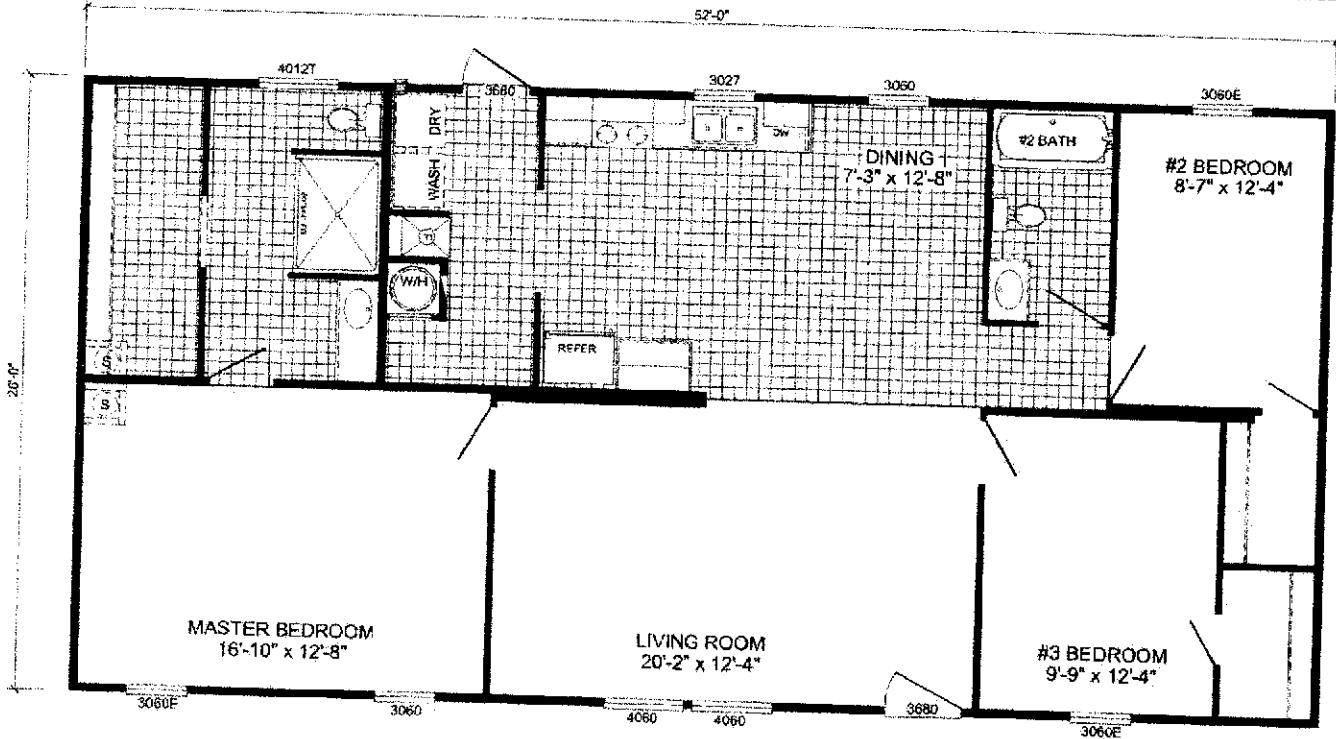
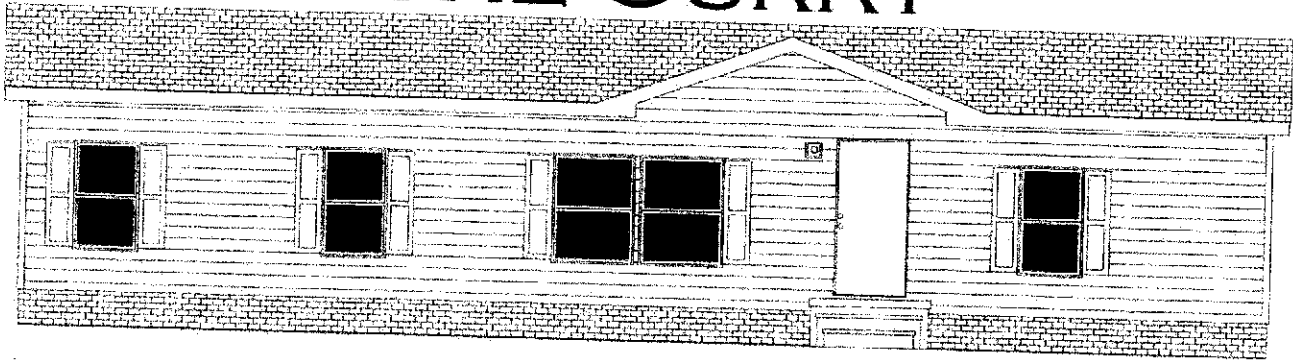

**L-2523C - RUNNER SS**  
**3-BEDROOM / 2-BATH**  
**28 x 56 - Approx. 1352 Sq. Ft.**

Date: 03/21/24

\* All room dimensions include closets and square footage figures are approximate.  
 \* Live Oak Homes reserves the right to change product offering at any time.

*Runner* **SS**