

ONLY MAY 4/6/05

J. CORBETT License updated

PERMIT APPLICATION / MANUFACTURED HOME INSTALLATION APPLICATION



For Office Use Only (Revised 1-11) Zoning Official BLK 19.05.11 Building Official 1.0.5-17-11

AP# 1105-29 Date Received 5/13 By JW Permit # 29416

Flood Zone X Development Permit N/A Zoning A-3 Land Use Plan Map Category A-3

Comments _____

FEMA Map# N/A Elevation N/A Finished Floor 1' above rd River N/A In Floodway N/A

Site Plan with Setbacks Shown EH # 11-0231-E EH Release Well letter Existing well

Recorded Deed or Affidavit from land owner Installer Authorization State Road Access 911 Sheet

Parent Parcel # _____ STUP-MH _____ F W Comp. letter VF Form

IMPACT FEES: EMS _____ Fire _____ Corr _____ Out County In County PS

Road/Code _____ School _____ = TOTAL Impact Fees Suspended March 2009 _____

Check 4417

Property ID # 02-6S-15-00502-058 Subdivision Jeb-tucknee Forest Tract A Phase 1

- New Mobile Home _____ Used Mobile Home X MH Size 14x48 Year 2002
- Applicant Tommy Brown Phone # 386-362-4948
- Address 10314 US Hwy 90 East Live Oak FL 32040
- Name of Property Owner Michael Sizemore Phone# 386-935-1622
- 911 Address 1625 S.W. Old Spanish Rd. Ft. White, FL 32038
- Circle the correct power company - FL Power & Light - Clay Electric
(Circle One) - Suwannee Valley Electric - Progress Energy
- Name of Owner of Mobile Home Michael Sizemore Phone # 386-935-1622
Address 1625 S.W. Old Spanish Rd. Ft. White, FL 32038
- Relationship to Property Owner AGENT
- Current Number of Dwellings on Property 1
- Lot Size 1295 x 267 Total Acreage 7.95
- Do you : Have Existing Drive or Private Drive or need Culvert Permit or Culvert Waiver (Circle one)
(Currently using) (Blue Road Sign) (Putting in a Culvert) (Not existing but do not need a Culvert)
- Is this Mobile Home Replacing an Existing Mobile Home yes (COWES)
- Driving Directions to the Property Take 247 Branford Hwy go 1.3 miles turn slight left onto CR 137 go 4 miles turn left onto 250th St. (Bibby Rd) go @ 1 mile becomes SW Old Spanish Rd spot on left
- Name of Licensed Dealer/Installer Jerrey Corbett Phone # 386-362-4948 590-0470 11625
- Installers Address 10314 US Hwy 90 E Live Oak FL 32040
- License Number FL-1025368 Installation Decal # 6042

JW Spoke w/ Gwen 5.19.11

DATE 05/23/2011

Columbia County Building Permit

This Permit Must Be Prominently Posted on Premises During Construction

PERMIT
000029416

APPLICANT TOMMY BROWN PHONE 386.362.4948
 ADDRESS 10314 US HWY 90 EAST LIVE OAK FL 32060
 OWNER MICHAEL SIZEMORE PHONE 386.935.4622
 ADDRESS 1625 SW OLD SPANISH ROAD FT. WHITE FL 320398
 CONTRACTOR JERRY CORBETT PHONE 386.362.4948

LOCATION OF PROPERTY 90-W TO SR. 247-S, TL TO C137, SLIGHT LEFT TO 4 MILES TURN
L ON 256TH ST(BIBBY RD) 1 MILE TO SPANISH, LOT ON L.

TYPE DEVELOPMENT M/H/UTILITY ESTIMATED COST OF CONSTRUCTION 0.00
 HEATED FLOOR AREA _____ TOTAL AREA _____ HEIGHT _____ STORIES _____
 FOUNDATION _____ WALLS _____ ROOF PITCH _____ FLOOR _____
 LAND USE & ZONING A-3 MAX. HEIGHT _____
 Minimum Set Back Requirments: STREET-FRONT 30.00 REAR 25.00 SIDE 25.00
 NO. EX.D.U. 0 FLOOD ZONE X DEVELOPMENT PERMIT NO. _____

PARCEL ID 02-6S-15-00502-058 SUBDIVISION _____
 LOT _____ BLOCK _____ PHASE _____ UNIT _____ TOTAL ACRES 7.95

IH1025368
 Culvert Permit No. _____ Culvert Waiver _____ Contractor's License Number IH1025368 Applicant/Owner/Contractor Jerry Corbett
 EXISTING 11-0231-E BLK TC N
 Driveway Connection _____ Septic Tank Number _____ LU & Zoning checked by _____ Approved for Issuance _____ New Resident _____

COMMENTS: 1 FOOT ABOVE ROAD

Check # or Cash 4417

FOR BUILDING & ZONING DEPARTMENT ONLY

(footer/Slab)

Temporary Power _____ Foundation _____ Monolithic _____
 date/app. by _____ date/app. by _____ date/app. by _____
 Under slab rough-in plumbing _____ Slab _____ Sheathing/Nailing _____
 date/app. by _____ date/app. by _____ date/app. by _____
 Framing _____ Insulation _____
 date/app. by _____ date/app. by _____
 Rough-in plumbing above slab and below wood floor _____ Electrical rough-in _____
 date/app. by _____ date/app. by _____
 Heat & Air Duct _____ Peri. beam (Lintel) _____ Pool _____
 date/app. by _____ date/app. by _____ date/app. by _____
 Permanent power _____ C.O. Final _____ Culvert _____
 date/app. by _____ date/app. by _____ date/app. by _____
 Pump pole _____ Utility Pole _____ M/H tie downs, blocking, electricity and plumbing _____
 date/app. by _____ date/app. by _____ date/app. by _____
 Reconnection _____ RV _____ Re-roof _____
 date/app. by _____ date/app. by _____ date/app. by _____

BUILDING PERMIT FEE \$ 0.00 CERTIFICATION FEE \$ 0.00 SURCHARGE FEE \$ 0.00
 MISC. FEES \$ 250.00 ZONING CERT. FEE \$ 50.00 FIRE FEE \$ 61.10 WASTE FEE \$ 83.75
 FLOOD DEVELOPMENT FEE \$ _____ FLOOD ZONE FEE \$ 25.00 CULVERT FEE \$ _____ **TOTAL FEE** 469.85
 INSPECTORS OFFICE [Signature] CLERKS OFFICE [Signature]

NOTICE: IN ADDITION TO THE REQUIREMENTS OF THIS PERMIT, THERE MAY BE ADDITIONAL RESTRICTIONS APPLICABLE TO THIS PROPERTY THAT MAY BE FOUND IN THE PUBLIC RECORDS OF THIS COUNTY. AND THERE MAY BE ADDITIONAL PERMITS REQUIRED FROM OTHER GOVERNMENTAL ENTITIES SUCH AS WATER MANAGEMENT DISTRICTS, STATE AGENCIES, OR FEDERAL AGENCIES.

"WARNING TO OWNER: YOUR FAILURE TO RECORD A NOTICE OF COMMENCEMENT MAY RESULT IN YOUR PAYING TWICE FOR IMPROVEMENTS TO YOUR PROPERTY. IF YOU INTEND TO OBTAIN FINANCING, CONSULT WITH YOUR LENDER OR AN ATTORNEY BEFORE RECORDING YOUR NOTICE OF COMMENCEMENT."

EVERY PERMIT ISSUED SHALL BECOME INVALID UNLESS THE WORK AUTHORIZED BY SUCH PERMIT IS COMMENCED WITHIN 180 DAYS AFTER ITS ISSUANCE, OR IF THE WORK AUTHORIZED BY SUCH PERMIT IS SUSPENDED OR ABANDONED FOR A PERIOD OF 180 DAYS AFTER THE TIME THE WORK IS COMMENCED. A VALID PERMIT RECIEVES AN APPROVED INSPECTION EVERY 180 DAYS. WORK SHALL BE CONSIDERED NOT SUSPENDED, ABANDONED OR INVALID WHEN THE PERMIT HAS RECIEVED AN APPROVED INSPECTION WITHIN 180 DAYS OT THE PREVIOUS INSPECTION.

The Issuance of this Permit Does Not Waive Compliance by Permittee with Deed Restrictions.

Installer Terry Corbett License # 1025368
 Address of home being installed 1625 S.W. Old Spanish Rd. 7 Ft. White FL 32038
 Manufacturer Electraood Length x width 14x98

NOTE: if home is a single wide fill out one half of the blocking plan if home is a triple or quad wide sketch in remainder of home
 I understand Lateral Arm Systems cannot be used on any home (new or used) where the sidewall ties exceed 5 ft 4 in.

Installer's initials TC

Anchors on 5'14" oc

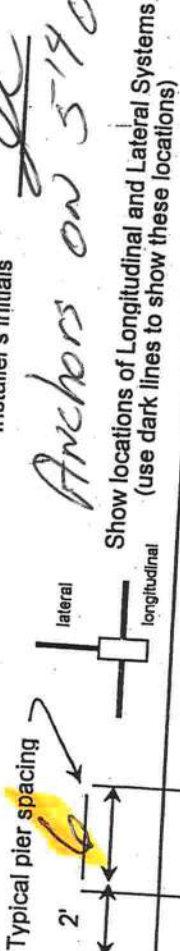

Show locations of Longitudinal and Lateral Systems (use dark lines to show these locations)

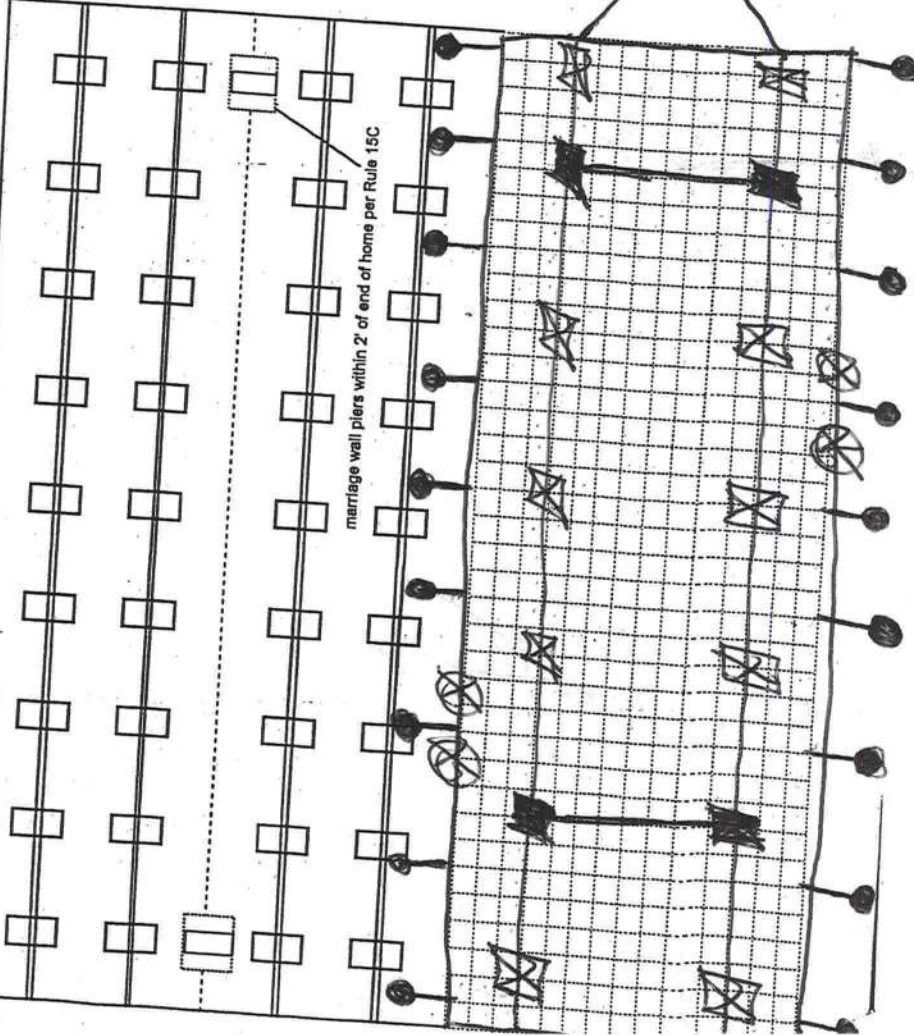

New Home Used Home
 Home installed to the Manufacturer's Installation Manual
 Home is installed in accordance with Rule 15-C

Single wide Wind Zone II Wind Zone III
 Double wide Installation Decal # 6082
 Triple/Quad Serial # GAE107A49391CER1

PIER SPACING TABLE FOR USED HOMES

| Load bearing capacity | Footer size (sq in) | 16" x 16" (256) | 18 1/2" x 18 1/2" (342) | 20" x 20" (400) | 22" x 22" (484)* | 24" x 24" (576)* | 26" x 26" (676) |
|-----------------------|---------------------|-----------------|-------------------------|-----------------|------------------|------------------|-----------------|
| 1000 psf | 3' | 3' | 4' | 5' | 6' | 7' | 8' |
| 1500 psf | 4'6" | 4'6" | 6' | 7' | 8' | 8' | 8' |
| 2000 psf | 6' | 6' | 8' | 8' | 8' | 8' | 8' |
| 2500 psf | 7'6" | 7'6" | 8' | 8' | 8' | 8' | 8' |
| 3000 psf | 8' | 8' | 8' | 8' | 8' | 8' | 8' |
| 3500 psf | 8' | 8' | 8' | 8' | 8' | 8' | 8' |

* Interpolated from Rule 15C-1 pier spacing table.

PIER PAD SIZES

I-beam pier pad size 17 3/4 x 23 1/2
 Perimeter pier pad size 16 x 16 x 1
 Other pier pad sizes (required by the mfg.) _____

POPULAR PAD SIZES

| Pad Size | Sq In |
|-------------------|-------|
| 16 x 16 | 256 |
| 16 x 18 | 288 |
| 18.5 x 18.5 | 342 |
| 16 x 22.5 | 360 |
| 17 x 22 | 374 |
| 13 1/4 x 26 1/4 | 348 |
| 20 x 20 | 400 |
| 17 3/16 x 25 3/16 | 441 |
| 17 1/2 x 25 1/2 | 446 |
| 24 x 24 | 576 |
| 26 x 26 | 676 |

Draw the approximate locations of marriage wall openings 4 foot or greater. Use this symbol to show the piers.

List all marriage wall openings greater than 4 foot and their pier pad sizes below.

Opening _____ Pier pad size _____

ANCHORS 5/8" 4 ft 5 ft

FRAME TIES _____

within 2' of end of home spaced at 5' 4" oc

TIEDOWN COMPONENTS _____

Longitudinal Stabilizing Device (LSD) _____

Longitudinal Stabilizing Device w/ Lateral Arms _____

OTHER TIES _____

Number 18

Sidewall _____
 Longitudinal _____
 Marriage wall _____
 Shearwall _____

POCKET PENETROMETER TEST

The pocket penetrometer tests are rounded down to 1500 psf or check here to declare 1000 lb. soil without testing.

X 1700 X 1700 X 1200

POCKET PENETROMETER TESTING METHOD

- 1. Test the perimeter of the home at 6 locations.
2. Take the reading at the depth of the footer.
3. Using 500 lb. increments, take the lowest reading and round down to that increment.

X 1600 X 1700 X 1200

TORQUE PROBE TEST

The results of the torque probe test is showing 275 inch pounds or less will require 5 foot anchors.

Note: A state approved lateral arm system is being used and 4 ft. anchors are allowed at the sidewall locations. I understand 5 ft reading is 275 or less and where the mobile home manufacturer may requires anchors with 4000 lb holding capacity.

Installer's initials

ALL TESTS MUST BE PERFORMED BY A LICENSED INSTALLER

Installer Name Date Tested

Electrical

Connect electrical conductors between multi-wide units, but not to the main power source. This includes the bonding wire between multi-wide units. Pg.

Plumbing

Connect all sewer drains to an existing sewer tap or septic tank. Pg.
Connect all potable water supply piping to an existing water meter, water tap, or other independent water supply systems. Pg.

Site Preparation

Debris and organic material removed
Water drainage: Natural Swale Pad Other

Fastening multi wide units

Floor: Type Fastener: Length: Spacing:
Walls: Type Fastener: Length: Spacing:
Roof: Type Fastener: Length: Spacing:
For used homes a min. 30 gauge, 8" wide, galvanized metal strip will be centered over the peak of the roof and fastened with galv. roofing nails at 2" on center on both sides of the centerline.

Gasket (weatherproofing requirement)

I understand a properly installed gasket is a requirement of all new and used homes and that condensation, mold, mildew and buckled marriage walls are a result of a poorly installed or no gasket being installed. I understand a strip of tape will not serve as a gasket.

Installer's initials

Type gasket Pg.

Installed:
Between Floors Yes
Between Walls Yes
Bottom of ridgebeam Yes

Weatherproofing

The bottomboard will be repaired and/or taped. Yes Pg.
Siding on units is installed to manufacturer's specifications. Yes Pg.
Fireplace chimney installed so as not to allow intrusion of rain water. Yes N/A

Miscellaneous

Skirting to be installed. Yes No
Dryer vent installed outside of skirting. Yes N/A
Range downflow vent installed outside of skirting. Yes N/A
Drain lines supported at 4 foot intervals. Yes N/A
Electrical crossovers protected. Yes N/A
Other:

Installer verifies all information given with this permit worksheet is accurate and true based on the manufacturer's installation instructions and or Rule 15C-1 & 2

Installer Signature Date 4-21-11

1. A PLAT, PLAN, OR DRAWING SHOWING THE PROPERTY LINES OF THE PARCEL.
2. LOCATION OF PLANNED RESIDENT OR BUSINESS STRUCTURE ON THE PROPERTY WITH DISTANCES FROM AT LEAST TWO OF THE PROPERTY LINES TO THE STRUCTURE (SEE SAMPLE BELOW).
3. LOCATION OF THE ACCESS POINT (DRIVEWAY, ETC.) ON THE ROADWAY FROM WHICH LOCATION IS TO BE ADDRESSED WITH A DISTANCE FROM A PARALLEL PROPERTY LINE AND OR PROPERTY CORNER (SEE SAMPLE BELOW).
4. TRAVEL OF THE DRIVEWAY FROM THE ACCESS POINT TO THE STRUCTURE (SEE SAMPLE BELOW).

SAMPLE:

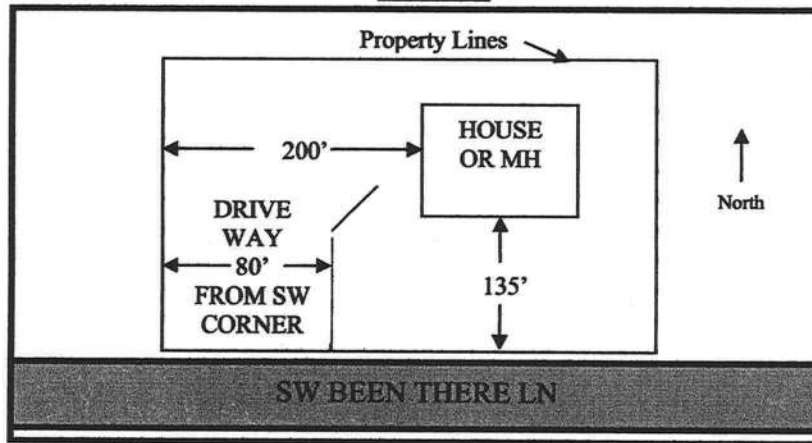

SITE PLAN BOX:

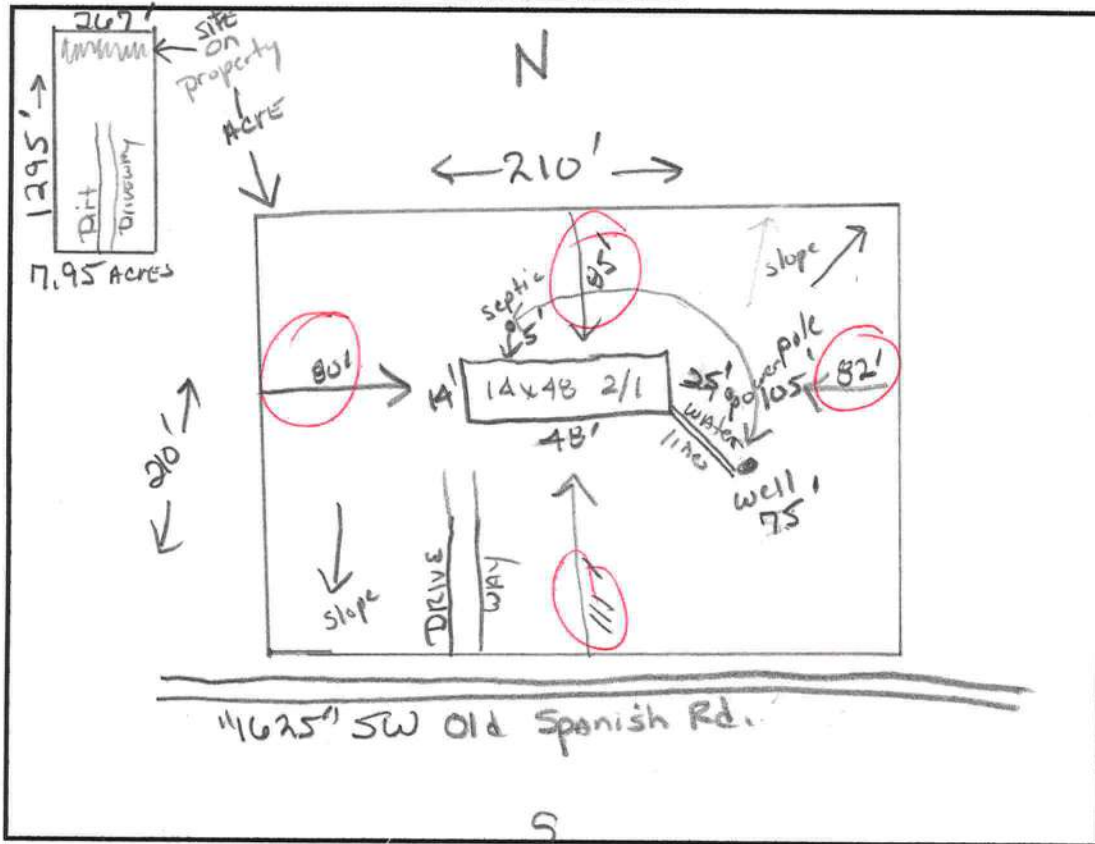

AFFIDAVIT

I certify that the following described mobile home being placed on the referenced parcel is not a Wind Zone 1 mobile home.

Customer's Name: Michael Sizemore

Property ID: Sec: 02 Twp: 65 Rge: 15 Tax Parcel No: 00502-058
Tract Lot: A Phase Block: 1 Subdivision: Ichetucknee Forest

Mobile Home Year/Make: 2002-Fleetwood

Size: 14x48

Jeany Corbett
Signature of Mobile Home Installer

Sworn to and subscribed before me this 12th day of May, 20 11
by Jeany Corbett

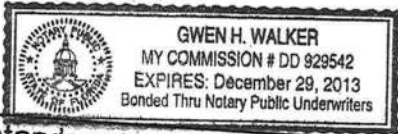

Notary's name printed/typed

Gwen H. Walker
Notary Public, State of Florida
Commission No. _____
Personally Known: Y
Produced ID (type) _____

MOBILE HOME INSTALLER AFFIDAVIT

As per Florida Statutes Section 320.8249 Mobile Home Installers License:

Any person who engages in mobile home installation shall obtain a mobile home installer's license from the Bureau of Mobile Home and Recreational Vehicle Construction of the Department of Highway Safety and Motor Vehicles pursuant to this section. Said license shall be renewed annually, and each licensee shall pay a fee of \$150.

I, Jerry Corbett, license number I.H. 1025568
Please Print

do hereby state that the installation of the manufactured home for Michael
Size more at 1625 S.W. Old Spanish Rd Ft. White,
FL
32038
911 Address

will be done under my supervision.

Jerry Corbett
Signature

Sworn to and subscribed before me this 12th day of May, 2011.

Notary Public: Gwen H. Walker
Signature

My Commission Expires: _____
personally known by _____

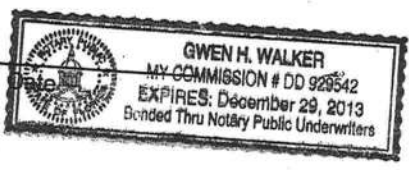

MOBILE HOME INSTALLATION SUBCONTRACTOR VERIFICATION FORM

APPLICATION NUMBER 1105-29 CONTRACTOR Jerry Corbett PHONE 385: 362 9940

THIS FORM MUST BE SUBMITTED PRIOR TO THE ISSUANCE OF A PERMIT

In Columbia County one permit will cover all trades doing work at the permitted site. It is **REQUIRED** that we have records of the subcontractors who actually did the trade specific work under the permit. Per Florida Statute 440 and Ordinance 89-6, a contractor shall require all subcontractors to provide evidence of workers' compensation or exemption, general liability insurance and a valid Certificate of Competency license in Columbia County.

Any changes, the permitted contractor is responsible for the corrected form being submitted to this office prior to the start of that subcontractor beginning any work. Violations will result in stop work orders and/or fines.

| | | |
|--|--|--|
| <input checked="" type="checkbox"/> ELECTRICAL | Print Name <u>Michael Sizemore</u> License #: <u>Home Owner</u> | Signature <u>Michael P. Sizemore</u> Phone #: |
| <input type="checkbox"/> MECHANICAL/ A/C | Print Name <u>Robert Grant</u> License #: <u>CAC1814931</u> | Signature <u>X</u> Phone #: |
| <input checked="" type="checkbox"/> PLUMBING/ GAS | Print Name <u>Michael Sizemore</u> License #: <u>Home Owner</u> | Signature <u>Michael P. Sizemore</u> Phone #: |

| Specialty License | License Number | Sub-Contractors Printed Name | Sub-Contractors Signature |
|-------------------|----------------|------------------------------|---------------------------|
| MASON | | | |
| CONCRETE FINISHER | | | |

F. S. 440.103 Building permits; identification of minimum premium policy.--Every employer shall, as a condition to applying for and receiving a building permit, show proof and certify to the permit issuer that it has secured compensation for its employees under this chapter as provided in ss. 440.10 and 440.38, and shall be presented each time the employer applies for a building permit.

MOBILE HOME INSTALLATION SUBCONTRACTOR VERIFICATION FORM

1105-29

APPLICATION NUMBER 1105-29

CONTRACTOR JERRY COLBERT

PHONE 386-362-4948

THIS FORM MUST BE SUBMITTED PRIOR TO THE ISSUANCE OF A PERMIT

In Columbia County one permit will cover all trades doing work at the permitted site. It is **REQUIRED** that we have records of the subcontractors who actually did the trade specific work under the permit. Per Florida Statute 440 and Ordinance 89-6, a contractor shall require all subcontractors to provide evidence of workers' compensation or exemption, general liability insurance and a valid Certificate of Competency license in Columbia County.

Any changes, the permitted contractor is responsible for the corrected form being submitted to this office prior to the start of that subcontractor beginning any work. Violations will result in stop work orders and/or fines.

| | | |
|-------------------------------|--|---|
| ELECTRICAL | Print Name <u>Michael Sizemore</u> License #: <u>Home Owner</u> | Signature <u>Michael P. Sizemore</u> Phone #: |
| MECHANICAL/ A/C <u>701</u> | Print Name <u>Robert Grant</u> License #: <u>CAC1814931</u> | Signature <u>(X) 8008593108</u> Phone #: <u>Robert Grant</u> |
| PLUMBING/ GAS | Print Name <u>Michael Sizemore</u> License #: <u>Home Owner</u> | Signature <u>Michael P. Sizemore</u> Phone #: |

| Specialty License | License Number | Sub Contractor Printed Name | Sub Contractor Signature |
|-------------------|----------------|-----------------------------|--------------------------|
| MASON | | | |
| CONCRETE FINISHER | | | |

F. S. 440.103 Building permits; Identification of minimum premium policy.—Every employer shall, as a condition to applying for and receiving a building permit, show proof and certify to the permit issuer that it has secured compensation for its employees under this chapter as provided in ss. 440.10 and 440.38, and shall be presented each time the employer applies for a building permit.

Contractor Form; Subcontractor Form 12/11



STATE OF FLORIDA
DEPARTMENT OF HEALTH

APPLICATION FOR ONSITE SEWAGE DISPOSAL SYSTEM CONSTRUCTION PERMIT

Permit Application Number

11-0231-6

Reynolds / Sizemore

PART II - SITE PLAN

Scale: Each block represents 5 feet and 1 inch = 50 feet.

details of one acre

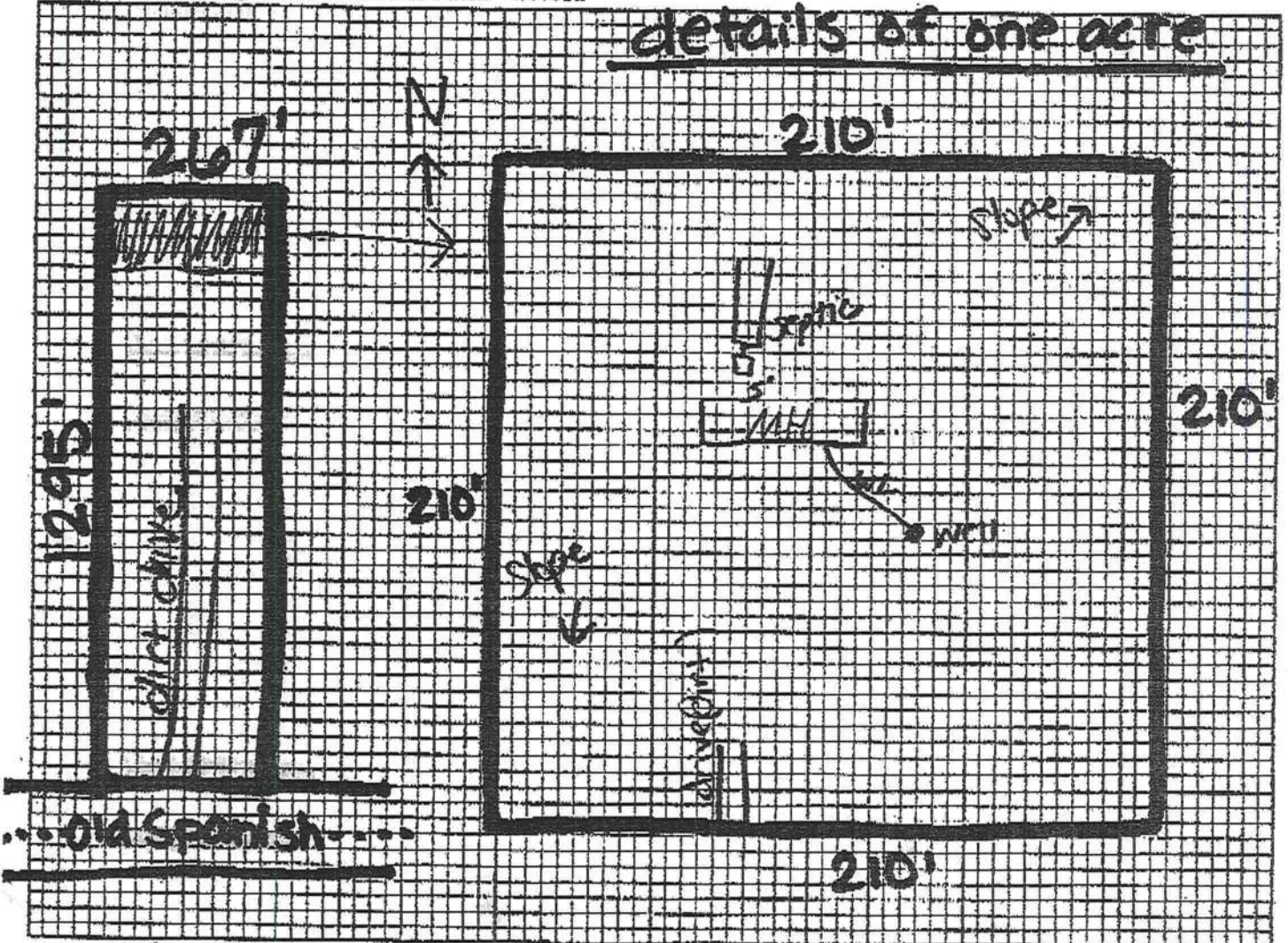

Notes: 11025 SW Old Spanish Road Fort White, FL 32038

Site Plan submitted by: RC Ford Signature master Title
 Plan Approved Not Approved Date 5-5-11
 By Sally Lord, Env. Health Director County Health Department



ALL CHANGES MUST BE APPROVED BY THE COUNTY HEALTH DEPARTMENT

Prepared by & Return to:

Sierra Title, LLC
419 SW SR 247, Suite 109
Lake City, Florida 32025

File Number: 11-0247

Inst: 20111207074 Date: 5/11/2011 Time: 1:29 PM
Doc Stamp-Deed: 318.50
BC, P. DeWitt Cason, Columbia County Page 1 of 1 B: 1214 P: 1220

General Warranty Deed

Made this April 4, 2011 A.D. By **Donna Reynolds**, hereinafter called the grantor, to **Michael Sizemore**, whose post office address is: 1625 SW Old Spanish Road, Ft. White, Florida 32038, hereinafter called the grantee:

(Whenever used herein the term "grantor" and "grantee" include all the parties to this instrument and the heirs, legal representatives and assigns of individuals, and the successors and assigns of corporations)

Witnesseth, that the grantor, for and in consideration of the sum of Ten Dollars, (\$10.00) and other valuable considerations, receipt whereof is hereby acknowledged, hereby grants, bargains, sells, aliens, remises, releases, conveys and confirms unto the grantee, all that certain land situate in Columbia County, Florida, viz:

Lot 8, Ichetucknee Forest, Tract "A", Phase 1, a subdivision according to the plat thereof recorded in Plat Book 5, Pages 118 and 118a, a replat of Ichetucknee Forest, Tract "A", Phase 1, of the Public Records of Columbia County, Florida.

Said property is not the homestead of the Grantor(s) under the laws and constitution of the State of Florida in that neither Grantor(s) or any members of the household of Grantor(s) reside thereon.

Parcel ID Number: R00502-058

Together with all the tenements, hereditaments and appurtenances thereto belonging or in anywise appertaining.

To Have and to Hold, the same in fee simple forever.

And the grantor hereby covenants with said grantee that the grantor is lawfully seized of said land in fee simple; that the grantor has good right and lawful authority to sell and convey said land; that the grantor hereby fully warrants the title to said land and will defend the same against the lawful claims of all persons whomsoever; and that said land is free of all encumbrances except taxes accruing subsequent to December 31, 2010.

In Witness Whereof, the said grantor has signed and sealed these presents the day and year first above written.

Signed, sealed and delivered in our presence:

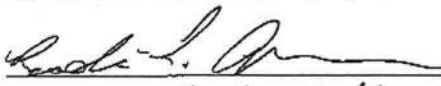

Witness Printed Name Brodie C. Allred

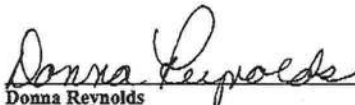

Donna Reynolds (Seal)
Address: _____

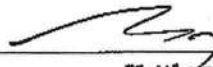

Witness Printed Name Matthew D. Rocco

State of Florida
County of Columbia

The foregoing instrument was acknowledged before me this 4th day of April, 2011, by Donna Reynolds, who is/are personally known to me or who has produced Florida License as identification.

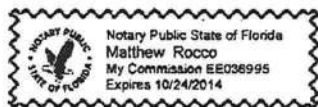

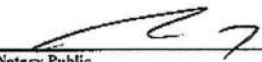

Notary Public
Print Name: Matthew D. Rocco
My Commission Expires: _____

COLUMBIA COUNTY 9-1-1 ADDRESSING

P. O. Box 1787, Lake City, FL 32056-1787

PHONE: (386) 758-1125 * FAX: (386) 758-1365 * Email: ron_croft@columbiacountyfla.com

Addressing Maintenance

To maintain the Countywide Addressing Policy you must make application for a 9-1-1 Address at the time you apply for a building permit. The established standards for assigning and posting numbers to all principal buildings, dwellings, businesses and industries are contained in Columbia County Ordinance 2001-9. The addressing system is to enable Emergency Service Agencies to locate you in an emergency, and to assist the United States Postal Service and the public in the timely and efficient provision of services to residents and businesses of Columbia County.

DATE REQUESTED: 5/11/2011 DATE ISSUED: 5/13/2011

ENHANCED 9-1-1 ADDRESS:

1625 SW OLD SPANISH RD

FORT WHITE FL 32038

PROPERTY APPRAISER PARCEL NUMBER:

02-6S-15-00502-058

Remarks:

RE-ISSUE OF EXISTING ADDRESS FOR NEW STRUCTURE, OLD TO BE REMOVED.

Address Issued By: SIGNED: / RONAL N. CROFT
Columbia County 9-1-1 Addressing / GIS Department

NOTICE: THIS ADDRESS WAS ISSUED BASED ON LOCATION INFORMATION RECEIVED FROM THE REQUESTER. SHOULD, AT A LATER DATE, THE LOCATION INFORMATION BE FOUND TO BE IN ERROR, THIS ADDRESS IS SUBJECT TO CHANGE.

CODE ENFORCEMENT DEPARTMENT
COLUMBIA COUNTY, FLORIDA
OUT OF COUNTY MOBILE HOME INSPECTION REPORT

1105-29

COUNTY THE MOBILE HOME IS BEING MOVED FROM Sumner
OWNERS NAME Michael Sizemore HOME 291-935-4622 CELL
INSTALLER Terry Corbett South Gwinnett PHONE 800-368-1948 CELL 351-590-0470
INSTALLERS ADDRESS 10314 US Hwy 90 E, Live Oak FL 32060

MOBILE HOME INFORMATION

MAKE Fleetwood YEAR 2007 SIZE 14 x 48
COLOR Brown SERIAL No. GA7L107A9939ICE21
WIND ZONE II SMOKE DETECTOR 2 good

INTERIOR:
FLOORS good
DOORS good
WALLS good
CABINETS good
ELECTRICAL (FIXTURES/OUTLETS) good

EXTERIOR:
WALLS/SIDING minor good
WINDOWS good
DOORS good

INSTALLER: APPROVED NOT APPROVED
INSTALLER OR INSPECTORS PRINTED NAME Terry Corbett
Installer/Inspector Signature Terry Corbett License No. TH-1025368 Date 5/13/11

NOTES:

ONLY THE ACTUAL LICENSE HOLDER OR A BUILDING INSPECTOR CAN SIGN THIS FORM.

NO WIND ZONE ONE MOBILE HOMES WILL BE PERMITTED. MOBILE HOMES PRIOR TO 1977 ARE PRE-MUD AND THE WIND ZONE MUST BE PROVEN TO BE PERMITTED.

BEFORE THE MOBILE HOME CAN BE MOVED INTO COLUMBIA COUNTY THIS FORM MUST BE COMPLETED AND RETURNED TO THE COLUMBIA COUNTY BUILDING DEPARTMENT.

ONCE MOVED INTO COLUMBIA COUNTY AN INSPECTOR MUST COMPLETE A PRELIMINARY INSPECTION ON THE MOBILE HOME. CALL 386-766-1000 TO SET UP THIS INSPECTION. NO PERMIT WILL BE ISSUED BEFORE THIS IS DONE.

Code Enforcement Approval Signature [Signature] Date 5-16-11

LIMITED POWER OF ATTORNEY

I, Jerry Corbett, do hereby authorize Tommy Brown to be my representative and act on my behalf in all aspects of applying for a Building permit to be placed on my property described as: Mike Sizemore Sec 02 Twp. 6 S Rge 15 E Tax Parcel No. 00502-058 in Suwannee County, Florida.

Jerry Corbett
(Owner Signature)

5/23/11
(Date)

Sworn to and subscribed before me this 23 day of May, 2011.

Tracie A. Foster
Notary Public

My Commission expires: _____
Commission No. _____
Personally known: J
Produced ID (Type) _____



Reading status

CODE ENFORCEMENT
PRELIMINARY MOBILE HOME INSPECTION REPORT

DATE RECEIVED 5.13. BY JW IS THE M/H ON THE PROPERTY WH BE THE PERMIT WILL BE ISSUED? NO

OWNERS NAME Michael Siamer PHONE 386-135-4622 CELL

ADDRESS 1625 SW Old Spanish Rd. #4 White FL 32039

MOBILE HOME PARK _____ SUBDIVISION W. Ichabucknee Forest Tract 1 Phase 1 Lot 8

DRIVING DIRECTIONS TO MOBILE HOME 247 (Bradford Hwy) go @ 1.3 miles turn slight left onto CR 137 go 4 miles turn left go @ 1 mile become SW Old Spanish Rd spot on left 1/2 mi

MOBILE HOME INSTALLER Jerry Corbett PHONE 386-362-4948 CELL 386-590-0470

MOBILE HOME INFORMATION

MAKE Herkland YEAR 2002 SIZE 11 x 48 COLOR tan

SERIAL NO. GAFL107A49391CE21

WIND ZONE II Must be wind zone II or higher NO WIND ZONE I ALLOWED

INSPECTION STANDARDS

INTERIOR:
(P or F) - P= PASS F= FAILED

- SMOKE DETECTOR () OPERATIONAL () MISSING
- FLOORS () SOLID () WEAK () HOLES DAMAGED LOCATION _____
- DOORS () OPERABLE () DAMAGED
- WALLS () SOLID () STRUCTURALLY UNSOUND
- WINDOWS () OPERABLE () INOPERABLE
- PLUMBING FIXTURES () OPERABLE () INOPERABLE () MISSING
- CEILING () SOLID () HOLES () LEAKY APPARENT
- ELECTRICAL (FIXTURES/OUTLETS) () OPERABLE () EXPOSED WIRING () OUTLET COVERS MISSING () LIGHT FIXTURES MISSING

paid for 5-13-11

EXTERIOR:

- WALLS/SIDING () LOOSE SIDING () STRUCTURALLY UNSOUND () NO WEATHERTIGHT () NEEDS CLEANING
- WINDOWS () CRACKED/BROKEN GLASS () SCREENS MISSING () WEATHERTIGHT
- ROOF () APPEARS SOLID () DAMAGED

STATUS

APPROVED WITH CONDITIONS: _____

NOT APPROVED _____ NEED RE-INSPECTION FOR FOLLOWING CONDITIONS _____

SIGNATURE: [Signature] ID NUMBER 402 DATE 5-20-11

CERTIFICATE OF OCCUPANCY

M/H OCCUPANCY

COLUMBIA COUNTY, FLORIDA

Department of Building and Zoning Inspection

This Certificate of Occupancy is issued to the below named permit holder for the building and premises at the below named location, and certifies that the work has been completed in accordance with the Columbia County Building Code.

Parcel Number 02-6S-15-00502-058

Building permit No. 000029416

Permit Holder JERRY CORBETT

Owner of Building MICHAEL SIZEMORE

Location: 1625 SW OLD SPANISH RD, FT WHITE, FL 32038

Date: 06/13/2011



Building Inspector

POST IN A CONSPICUOUS PLACE
(Business Places Only)