



Mobile Home Permit Worksheet

Installer: Brent Stickland License # IH1104218
 Address of home being installed: 7230 SE 60th Ave, Trenton, FL 32693

Manufacturer: Talk Homes Length x width: 14x60

NOTE: If home is a single wide fill out one half of the blocking plan. If home is a triple or quad wide sketch in remainder of plan. Lateral Arm Systems cannot be used on any home (new or used) where the sidewall ties exceed 5 ft 4 in.

Installer's initials: BS

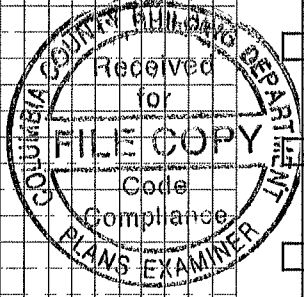
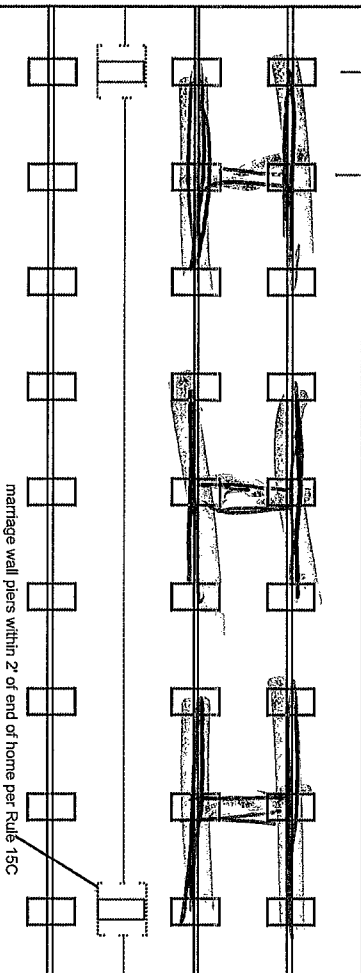
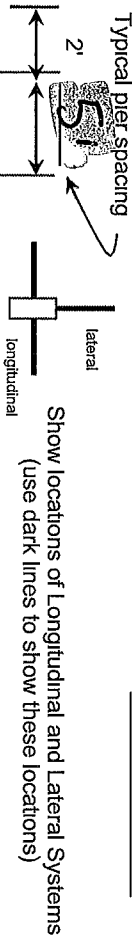

Permit Number: _____ Date: _____

New Home Used Home

Home installed to the Manufacturer's Installation Manual
 Home is installed in accordance with Rule 15-C

Single wide Wind Zone II Wind Zone III
 Double wide Installation Decal # 116789
 Triple/Quad Serial # SRBC39391A1

PIER SPACING TABLE FOR USED HOMES

Load bearing capacity	Footer size (sq in)	18 1/2" x 18	20" x 20"	22" x 22"	24" X 24"	26" x 26"
1000 psf	3'	4'	5'	6'	7'	8'
1500 psf	4'6"	6'	7'	8'	8'	8'
2000 psf	6'	8'	8'	8'	8'	8'
2500 psf	7'6"	8'	8'	8'	8'	8'
3000 psf	8'	8'	8'	8'	8'	8'
3500 psf	8'	8'	8'	8'	8'	8'

*Interpolated from Rule 15C-1 pier spacing table.

PIER PAD SIZES

I-beam pier pad size: 12x25
 Perimeter pier pad size: 16x16
 Other pier pad sizes (required by the mfg.): _____

Draw the approximate locations of marriage wall openings 4 foot or greater. Use this symbol to show the piers.

List all marriage wall openings greater than 4 foot and their pier pad sizes below.

Opening _____ Pier pad size _____

N/A

POPULAR PAD SIZES

Pad Size	Sq In
16 x 16	256
16 x 18	288
18.5 x 18.5	342
16 x 22.5	360
17 x 22	374
13 1/2 x 26 1/2	348
20 x 20	400
16 x 25 3/16	441
17 1/2 x 25 1/2	446
24 x 24	576
26 x 26	676

ANCHORS _____
 FRAME TIES _____

OTHER TIES _____

within 2' of end of home spaced at 5' 4" oc _____

TIEDOWN COMPONENTS _____
 Longitudinal Stabilizing Device (LSD) _____
 Manufacturer _____
 Longitudinal Stabilizing Device w/ Lateral Arms _____
 Manufacturer _____

Sidewall _____
 Longitudinal Marriage Wall _____
 Shear Wall _____

Number _____



Mobile Home Permit Worksheet

POCKET PENETROMETER TEST

The pocket penetrometer tests are rounded down to _____ pcf or check here to declare 1000 lb. soil without testing.

X _____ X _____ X _____

POCKET PENETROMETER TESTING METHOD

1. Test the perimeter of the home at 6 locations.
2. Take the reading at the depth of the footer.
3. Using 500 lb. increments, take the lowest reading and round down to that increment.

X _____ X _____ X _____

TORQUE PROBE TEST

The results of the torque probe test is 125 inch pounds or check here declaring 5' anchors without testing _____ . A test showing 275 inch pounds or less will require 5' anchors.

Note: A state-approved lateral arm system is being used and 4 ft. anchors are allowed at the sidewall locations. 5 anchors are required at all centerline points where the torque test reading is 275 or less and where the mobile home manufacturer may require anchors with 4000 lb. holding capacity.

Installer's initials: BS

ALL TESTS MUST BE PERFORMED BY A LICENSED INSTALLER

Installer Name Brent Starkind

Date Tested 12/10/25

ELECTRICAL

Connect electrical conductors between multi-wide units, but not to the main power source. This includes the bonding wire between multi-wide units. Pg. _____

PLUMBING

Connect all sewer drains to an existing sewer tap or septic tank. Pg. _____

Connect all potable water supply piping to an existing water meter, water tap, or other independent water supply systems. Pg. _____

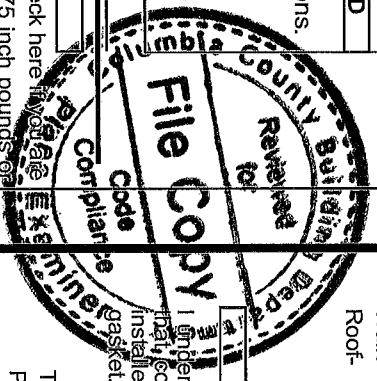

Permit Number: _____ Date: _____

Site Preparation

Debris and organic material removed Swale Pad Other _____

Fastening multi wide units

Floor- Type Fastener _____ Length _____ Spacing _____
 Walls- Type Fastener _____ Length _____ Spacing _____
 Roof- Type Fastener _____ Length _____ Spacing _____

For used homes a min. 30 gauge, 8" wide, galvanized metal strip will be centered over the peak of the roof and fastened with galv. roofing nails at 2" on center on both sides of the centerline.

Gasket (weatherproofing requirement)

I understand a properly installed gasket is a requirement of all new and used homes and that condensation, mold, mildew and buckled marriage walls are a result of a poorly installed or no gasket being installed. I understand a strip of tape will not serve as a gasket.

Installer's initials BS

Type gasket _____ Installed: _____
 Pg. _____ Between Floors _____ Yes _____
 Between Walls _____ Yes _____
 Bottom of ridge beam _____ Yes _____

Weatherproofing

The bottom board will be repaired and/or taped _____ Yes _____
 Siding on units is installed to manufacturer's specifications _____ Yes _____
 Fireplace chimney installed so as not to allow intrusion of rain water _____ Yes _____

Miscellaneous

Skirting to be installed _____ Yes _____ No _____ N/A _____
 Dryer vent installed outside of skirting _____ Yes _____ No _____ N/A _____
 Range downflow vent installed outside of skirting _____ Yes _____ No _____ N/A _____
 Drain lines supported at 4' intervals _____ Yes _____ No _____ N/A _____
 Electrical crossovers protected _____ Yes _____ No _____ N/A _____
 Other: _____

Installer verifies all information given with this permit worksheet is accurate and true based on the manufacturer's installation instructions and or Rule 15C-1 & 2

Installer's Signature _____

Date 12/10/25

20 lb ROOF LOAD		SERIAL OPENING (PI)							
SIDEWALL OPENING PIER LOAD		REQUIRED PERIOD (RS)							
1/4" BOX WIDTH		3	4	5	6	8	10		
		1175	1330	1485	1640	1950	2260		

*FOR 30 lb & 40 lb ROOF LOAD REFER TO TABLES 7 & 7a IN THE INSTALLATION MANUAL.

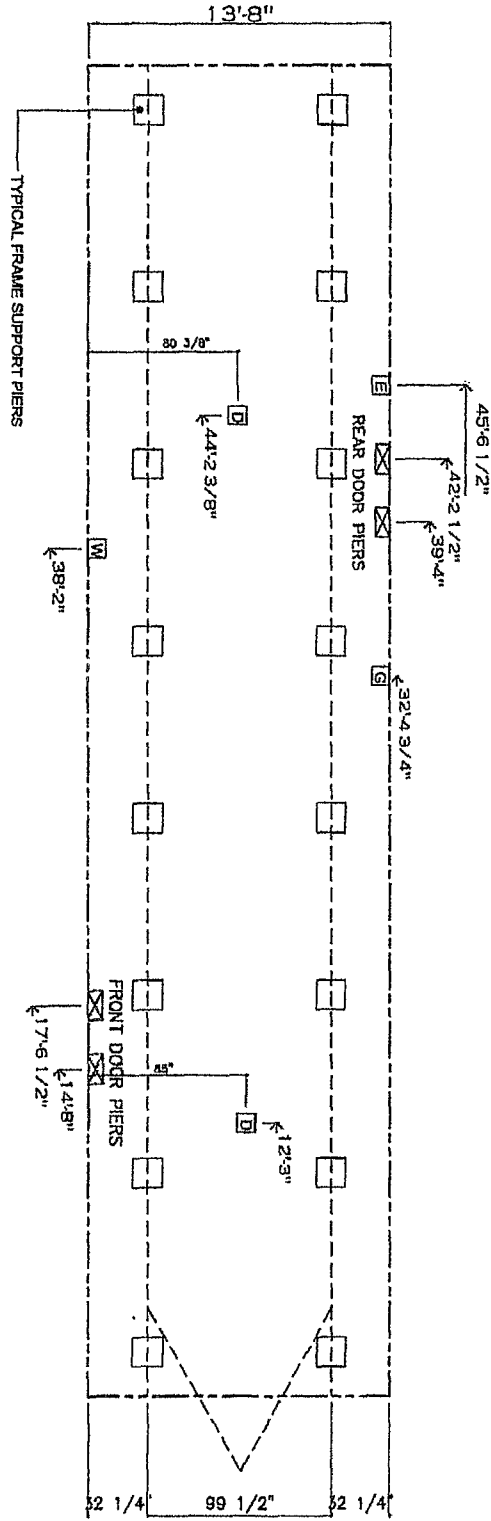

- NOTES:
- REFER TO TABLES 6 AND 6a IN THE INSTALLATION MANUAL FOR LOAD ON FRAME PIER FOOTINGS FOR HOMES THAT DO NOT REQUIRE PERIMETER BLOCKING. REFER TO TABLES 7 AND 7a IN THE INSTALLATION MANUAL FOR LOAD ON FRAME PIER FOOTINGS FOR HOMES THAT REQUIRE PERIMETER BLOCKING. REFER TO TABLES 10 AND 10a TO DETERMINE FOOTING SIZE FOR ALL PIERS.
 - REFER TO TABLE 9 FOR PIER CONFIGURATION AND MAXIMUM ALLOWABLE HEIGHTS. CROSS REFERENCE THE PIER HEIGHT WITH THE MAXIMUM ALLOWABLE FLOOR HEIGHT LISTED IN THE FRAME TIEDOWN CHARTS (TABLE 18, 19, AND 20).
 - THE MAXIMUM SPACING FOR FRAME SUPPORT PIERS FOR 4" BEAMS IS 8 FEET, 10" & 12" BEAMS IS 10 FEET.
 - SERVICE DROP LOCATIONS IDENTIFIED ARE APPROXIMATE.
 - FLOOR WIDTH SHOWN IS FOR STANDARD PRODUCT ONLY. CONTACT THE MFG FACILITY FOR SPECIFICATIONS OF OPTIONS ORDERED.

SERVICE DROP LEGEND		PIER LEGEND	
	= ELECTRICAL DROP		= PIER PARAMETER
	= WATER INLET		= PIER PARAMETER
	= DWV PLUMBING DROP		= PIER PARAMETER
	= GAS INLET		= PIER PARAMETER

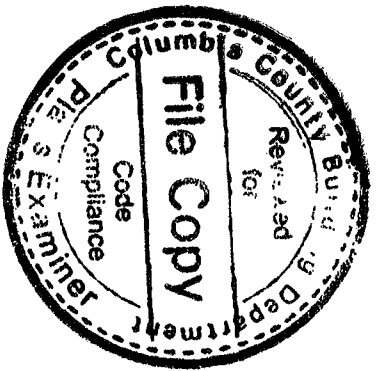

820 SQ.FT. (STD PLAN "CONDITIONED")
 N/A SQ.FT. (W/OPT. PORCH/RECESS "CONDITIONED")

TRU HOMES

Product Designation: TRU14502A
 Model #: TRU14502A
 Date: 2/11/11
 Scale: N.T.S.

Drawing #: TRU1-S002-GO-2

14' x 60' Delight

Floor Plan

REV

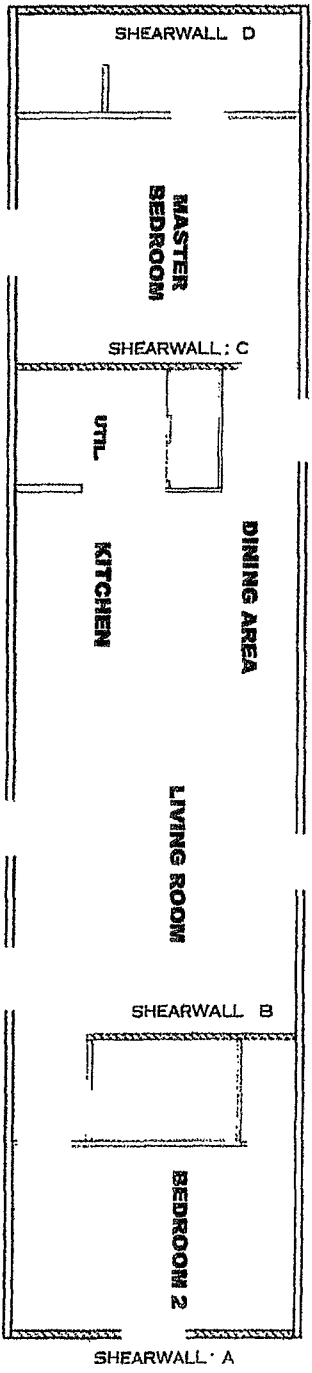

Model # TRU-5002-80-2
 Box Width = 104" Single wide
 Box Length = 60" H. 59" B" for KENNEBEC No Obstruction
 No Swaybrins No Obstruction
 No Pockets No Swaybrins Floor
 Joint Size = 42" x 24" Lugs 5/16" No Pockets Floor

Version R13.13

Wind Zone 1 Standard Flood (10' sheathing with 15 gpm 1" or 4" or 6" or 8" or 10" or 12" or 14" or 16" or 18" or 20" or 22" or 24" or 26" or 28" or 30" or 32" or 34" or 36" or 38" or 40" or 42" or 44" or 46" or 48" or 50" or 52" or 54" or 56" or 58" or 60" or 62" or 64" or 66" or 68" or 70" or 72" or 74" or 76" or 78" or 80" or 82" or 84" or 86" or 88" or 90" or 92" or 94" or 96" or 98" or 100")

Shearwall	Dist. from End	Length	PLY	# of Joists	Lugs	Notes	STAYS/IN2	% over
A	0"	118.5"	1/2"	2	2/2"	Soil Shearwall	59.72/258.71	0.42
D	60"	120"	1/2"	2	2/1"			

Wind Zone 2 Standard Flood (10' sheathing with 15 gpm 1" or 4" or 6" or 8" or 10" or 12" or 14" or 16" or 18" or 20" or 22" or 24" or 26" or 28" or 30" or 32" or 34" or 36" or 38" or 40" or 42" or 44" or 46" or 48" or 50" or 52" or 54" or 56" or 58" or 60" or 62" or 64" or 66" or 68" or 70" or 72" or 74" or 76" or 78" or 80" or 82" or 84" or 86" or 88" or 90" or 92" or 94" or 96" or 98" or 100")

Shearwall	Dist. from End	Length	PLY	# of Joists	Lugs	Notes	STAYS/IN2	% over
A	0"	118.5"	1/2"	2	2/2"	Soil Shearwall	59.72/258.71	0.42
D	60"	120"	1/2"	2	2/1"			

Wind Zone 3 Standard Flood (10' sheathing with 15 gpm 1" or 4" or 6" or 8" or 10" or 12" or 14" or 16" or 18" or 20" or 22" or 24" or 26" or 28" or 30" or 32" or 34" or 36" or 38" or 40" or 42" or 44" or 46" or 48" or 50" or 52" or 54" or 56" or 58" or 60" or 62" or 64" or 66" or 68" or 70" or 72" or 74" or 76" or 78" or 80" or 82" or 84" or 86" or 88" or 90" or 92" or 94" or 96" or 98" or 100")

Shearwall	Dist. from End	Length	PLY	# of Joists	Lugs	Notes	STAYS/IN2	% over
A	0"	118.5"	1/2"	2	2/1"	Soil Shearwall	59.72/258.71	0.42
B	13.86"	112"	2/3"	3	3/1"			
C	43.87"	112"	2/3"	3	3/1"			
D	60"	120"	1/2"	2	2/1"			

Model # TRU-5002-80-3
 Box Width = 104" Single wide
 Box Length = 60" H. 59" B" for KENNEBEC No Obstruction
 No Swaybrins No Obstruction
 No Pockets No Swaybrins Floor
 Joint Size = 42" x 24" Lugs 5/16" No Pockets Floor

Version R13.8B

Wind Zone 1 Standard Flood (10' sheathing with 15 gpm 1" or 4" or 6" or 8" or 10" or 12" or 14" or 16" or 18" or 20" or 22" or 24" or 26" or 28" or 30" or 32" or 34" or 36" or 38" or 40" or 42" or 44" or 46" or 48" or 50" or 52" or 54" or 56" or 58" or 60" or 62" or 64" or 66" or 68" or 70" or 72" or 74" or 76" or 78" or 80" or 82" or 84" or 86" or 88" or 90" or 92" or 94" or 96" or 98" or 100")

Shearwall	Dist. from End	Length	PLY	# of Joists	Lugs	Notes	STAYS/IN2	% over
A	0"	118.5"	1/2"	2	2/1"	Soil Shearwall	59.72/258.71	0.42
D	60"	120"	1/2"	2	2/1"			

Wind Zone 2 Standard Flood (10' sheathing with 15 gpm 1" or 4" or 6" or 8" or 10" or 12" or 14" or 16" or 18" or 20" or 22" or 24" or 26" or 28" or 30" or 32" or 34" or 36" or 38" or 40" or 42" or 44" or 46" or 48" or 50" or 52" or 54" or 56" or 58" or 60" or 62" or 64" or 66" or 68" or 70" or 72" or 74" or 76" or 78" or 80" or 82" or 84" or 86" or 88" or 90" or 92" or 94" or 96" or 98" or 100")

Shearwall	Dist. from End	Length	PLY	# of Joists	Lugs	Notes	STAYS/IN2	% over
A	0"	118.5"	1/2"	2	2/1"	Soil Shearwall	59.72/258.71	0.42
D	60"	120"	1/2"	2	2/1"			

Wind Zone 3 Standard Flood (10' sheathing with 15 gpm 1" or 4" or 6" or 8" or 10" or 12" or 14" or 16" or 18" or 20" or 22" or 24" or 26" or 28" or 30" or 32" or 34" or 36" or 38" or 40" or 42" or 44" or 46" or 48" or 50" or 52" or 54" or 56" or 58" or 60" or 62" or 64" or 66" or 68" or 70" or 72" or 74" or 76" or 78" or 80" or 82" or 84" or 86" or 88" or 90" or 92" or 94" or 96" or 98" or 100")

Shearwall	Dist. from End	Length	PLY	# of Joists	Lugs	Notes	STAYS/IN2	% over
A	0"	118.5"	1/2"	2	2/1"	Soil Shearwall	59.72/258.71	0.42
B	13.86"	112"	2/3"	3	3/1"			
C	43.87"	112"	2/3"	3	3/1"			
D	60"	120"	1/2"	2	2/1"			

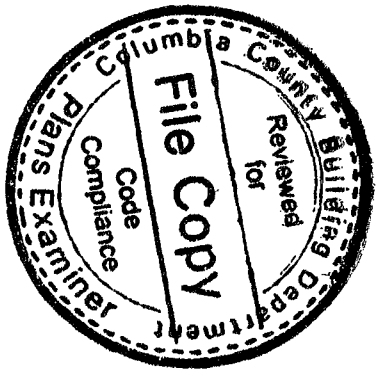

APPROVED
 APR 11 2017
 FP-14-1179
 Federal Manufacture and Home Construction And Study Standards