

Notice of Treatment

Applicator: **Florida Pest Control & Chemical Co. (www.flapest.com)**

Address: 536 SE Baya Dr
City Lake City Phone 752-1703

Site Location: Subdivision _____
Lot # _____ Block# _____ Permit # 28334
Address 293 SW Arpon Blvd

Product used	Active Ingredient	% Concentration
<input checked="" type="checkbox"/> Premise	Imidacloprid	0.1%
<input type="checkbox"/> Termidor	Fipronil	0.12%
<input type="checkbox"/> Bora-Care	Disodium Octaborate Tetrahydrate	23.0%

Type treatment: Soil Wood

Area Treated	Square feet	Linear feet	Gallons Applied
<u>Footers</u>	<u>195</u>	<u>195</u>	<u>10</u>
_____	_____	_____	_____
_____	_____	_____	_____

As per Florida Building Code 104.2.6 – If soil chemical barrier method for termite prevention is used, final exterior treatment shall be completed prior to final building approval.

If this notice is for the final exterior treatment, initial this line _____.

1/27/10 9:25 No. 1 F295
Date Time Print Technician's Name

Remarks: _____

Notice of Treatment

Applicator: **Florida Pest Control & Chemical Co. (www.flapest.com)**

Address: 536 SE BAYA
City LAKE CITY Phone 752-1703

Site Location: Subdivision _____
Lot # _____ Block# _____ Permit # 28334
Address 293 SW ARROW BEND

Product used	Active Ingredient	% Concentration
<input checked="" type="checkbox"/> Premise	Imidacloprid	0.1%
<input type="checkbox"/> Termidor	Fipronil	0.12%
<input type="checkbox"/> Bora-Care	Disodium Octaborate Tetrahydrate	23.0%

Type treatment: Soil Wood

Area Treated	Square feet	Linear feet	Gallons Applied
<u>DRIVE APPROX</u>	_____	<u>20</u>	<u>10</u>
<u>FRONT WALK</u>	_____	<u>10</u>	<u>5</u>
_____	_____	_____	_____
_____	_____	_____	_____

As per Florida Building Code 104.2.6 – If soil chemical barrier method for termite prevention is used, final exterior treatment shall be completed prior to final building approval.

If this notice is for the final exterior treatment, initial this line _____.

4-5-10 11:50 DAVID FULLER
Date Time Print Technician's Name

Remarks: _____

Notice of Treatment

Applicator: **Florida Pest Control & Chemical Co. (www.flapest.com)**

Address: 536 SE Baya Dr

City Lake City Phone 752-1703

Site Location: Subdivision _____

Lot # 26 Block# _____ Permit # 28334

Address 293 SW Arrow Bend

<u>Product used</u>	<u>Active Ingredient</u>	<u>% Concentration</u>
<input checked="" type="checkbox"/> Premise	Imidacloprid	0.1%
<input type="checkbox"/> Termidor	Fipronil	0.12%
<input type="checkbox"/> Bora-Care	Disodium Octaborate Tetrahydrate	23.0%

Type treatment: Soil Wood

<u>Area Treated</u>	<u>Square feet</u>	<u>Linear feet</u>	<u>Gallons Applied</u>
<u>Main Body / Porches</u>	<u>2027</u>	<u>195</u>	<u>100</u>
_____	_____	_____	_____
_____	_____	_____	_____

As per Florida Building Code 104.2.6 – If soil chemical barrier method for termite prevention is used, final exterior treatment shall be completed prior to final building approval.

If this notice is for the final exterior treatment, initial this line _____.

1/25/10 9:35 Neil F295
Date Time Print Technician's Name

Remarks: _____

Applicator - White Permit File - Canary Permit Holder - Pink

Stanley Crawford
Cannon Creek Lot 26

AFCI + child proof Rec. ~~lock~~

Carbon Monoxide Det

DATE 01/22/2010

Columbia County Building Permit

PERMIT

This Permit Must Be Prominently Posted on Premises During Construction

000028334

APPLICANT MARY ANN CRAWFORD PHONE 386.752.5152
 ADDRESS 1480 SW COMMERCIAL GLN LAKE CITY FL 32024
 OWNER J.L. DICKS PHONE 386.752.1314
 ADDRESS 293 SW ARROWHAD BEND LAKE CITY FL 32024
 CONTRACTOR W. STANLEY CRAWFORD PHONE 386.752.5152

LOCATION OF PROPERTY 90-W TO SIS. WELOCM RD, TL TO KICKLIGHTER, TL TO CANNON CREEK TR TO ARROWHEAD BEND, TL AND THE SITE IS ON L.

TYPE DEVELOPMENT SFD/UTILITY ESTIMATED COST OF CONSTRUCTION 100900.00

HEATED FLOOR AREA 1423.00 TOTAL AREA 2018.00 HEIGHT 14.00 STORIES 1

FOUNDATION CONC WALLS FRAMED ROOF PITCH 6'12 FLOOR CONC

LAND USE & ZONING RSF-2 MAX. HEIGHT 35

Minimum Set Back Requirments: STREET-FRONT 25.00 REAR 15.00 SIDE 10.00

NO. EX.D.U. 0 FLOOD ZONE X DEVELOPMENT PERMIT NO. _____

PARCEL ID 24-4S-16-03114-126 SUBDIVISION CANNON CREEK PLACE

LOT 26 BLOCK _____ PHASE _____ UNIT _____ TOTAL ACRES 0.51

000001787 RG0042896 

Culvert Permit No. 18"X32'MITERED Culvert Waiver 10-0011 Contractor's License Number BLK Applicant/Owner/Contractor RTJ N
 Driveway Connection _____ Septic Tank Number _____ LU & Zoning checked by _____ Approved for Issuance _____ New Resident _____

COMMENTS: ELEVATION CONFIRMATION LETTER REQUIRED @ SLAB. MFE @ 98.0' PER PLAT.
NOC ON FILE.

Check # or Cash 1829

FOR BUILDING & ZONING DEPARTMENT ONLY

(footer/Slab)

Temporary Power _____ Foundation _____ Monolithic _____
date/app. by _____ date/app. by _____ date/app. by _____

Under slab rough-in plumbing _____ Slab _____ Sheathing/Nailing _____
date/app. by _____ date/app. by _____ date/app. by _____

Framing _____ Insulation _____
date/app. by _____ date/app. by _____

Rough-in plumbing above slab and below wood floor _____ Electrical rough-in _____
date/app. by _____ date/app. by _____

Heat & Air Duct _____ Peri. beam (Lintel) _____ Pool _____
date/app. by _____ date/app. by _____ date/app. by _____

Permanent power _____ C.O. Final _____ Culvert _____
date/app. by _____ date/app. by _____ date/app. by _____



Pump pole _____ Utility Pole _____ M/H tie downs, blocking, electricity and plumbing _____
date/app. by _____ date/app. by _____ date/app. by _____

Reconnection _____ RV _____ Re-roof _____
date/app. by _____ date/app. by _____ date/app. by _____

BUILDING PERMIT FEE \$ 505.00 CERTIFICATION FEE \$ 10.09 SURCHARGE FEE \$ 10.09

MISC. FEES \$ 0.00 ZONING CERT. FEE \$ 50.00 FIRE FEE \$ 0.00 WASTE FEE \$ _____

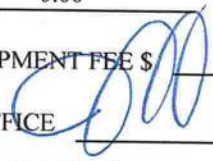
FLOOD DEVELOPMENT FEE \$ _____ FLOOD ZONE FEE \$ 25.00 CULVERT FEE \$ 25.00 **TOTAL FEE** 625.18

INSPECTORS OFFICE  CLERKS OFFICE 

NOTICE: IN ADDITION TO THE REQUIREMENTS OF THIS PERMIT, THERE MAY BE ADDITIONAL RESTRICTIONS APPLICABLE TO THIS PROPERTY THAT MAY BE FOUND IN THE PUBLIC RECORDS OF THIS COUNTY. AND THERE MAY BE ADDITIONAL PERMITS REQUIRED FROM OTHER GOVERNMENTAL ENTITIES SUCH AS WATER MANAGEMENT DISTRICTS, STATE AGENCIES, OR FEDERAL AGENCIES.

"WARNING TO OWNER: YOUR FAILURE TO RECORD A NOTICE OF COMMENCEMENT MAY RESULT IN YOUR PAYING TWICE FOR IMPROVEMENTS TO YOUR PROPERTY. IF YOU INTEND TO OBTAIN FINANCING, CONSULT WITH YOUR LENDER OR AN ATTORNEY BEFORE RECORDING YOUR NOTICE OF COMMENCEMENT."

EVERY PERMIT ISSUED SHALL BECOME INVALID UNLESS THE WORK AUTHORIZED BY SUCH PERMIT IS COMMENCED WITHIN 180 DAYS AFTER ITS ISSUANCE, OR IF THE WORK AUTHORIZED BY SUCH PERMIT IS SUSPENDED OR ABANDONED FOR A PERIOD OF 180 DAYS AFTER THE TIME THE WORK IS COMMENCED. A VALID PERMIT RECIEVES AN APPROVED INSPECTION EVERY 180 DAYS. WORK SHALL BE CONSIDERED NOT SUSPENDED, ABANDONED OR INVALID WHEN THE PERMIT HAS RECIEVED AN APPROVED INSPECTION WITHIN 180 DAYS OT THE PREVIOUS INSPECTION.

The Issuance of this Permit Does Not Waive Compliance by Permittee with Deed Restrictions.

SUBCONTRACTOR VERIFICATION FORM

APPLICATION NUMBER 1001-14 CONTRACTOR Stanley Crawford PHONE 752-5152

THIS FORM MUST BE SUBMITTED PRIOR TO THE ISSUANCE OF A PERMIT

In Columbia County one permit will cover all trades doing work at the permitted site. It is **REQUIRED** that we have records of the subcontractors who actually did the trade specific work under the permit. Per Florida Statute 440 and Ordinance 89-6, a contractor shall require all subcontractors to provide evidence of workers' compensation or exemption, general liability insurance and a valid Certificate of Competency license in Columbia County.

Any changes, the permitted contractor is responsible for the corrected form being submitted to this office prior to the start of that subcontractor beginning any work. Violations will result in stop work orders and/or fines.

<input checked="" type="checkbox"/> ELECTRICAL	Print Name <u>Donald R Davis</u> License #: <u>EC 006 2306</u>	Signature <u>Donald R Davis</u> Phone #: <u>386 623 0499</u>
<input checked="" type="checkbox"/> MECHANICAL/ A/C	Print Name <u>Clint Wilson</u> License #: <u>CACD 57886</u>	Signature <u>Clint Wilson</u> Phone #: <u>386-754-9408</u>
<input checked="" type="checkbox"/> PLUMBING/ GAS <u>changed PLUMBER</u>	Print Name <u>Joseph A Davis Jr</u> License #: <u>CFCO 57304</u>	Signature <u>Joseph A Davis Jr</u> * SEE Phone #: <u>386-754-1407</u> NEXT PG
<input checked="" type="checkbox"/> ROOFING	Print Name <u>Brian Crawford</u> License # <u>CCC1326779</u>	Signature <u>Brian Crawford</u> Phone #: <u>386-755-8887</u>
SHEET METAL	Print Name _____ License #: _____	Signature _____ Phone #: _____
FIRE SYSTEM/ SPRINKLER	Print Name _____ License #: _____	Signature _____ Phone #: _____
SOLAR	Print Name _____ License #: _____	Signature _____ Phone #: _____

Specialty License	License Number	Sub-Contractors Printed Name	Sub-Contractors Signature
<input checked="" type="checkbox"/> MASON	<u>000712</u>	<u>Colin Gay Masonry</u>	<u>Colin Gay</u>
<input checked="" type="checkbox"/> CONCRETE FINISHER	<u>217</u>	<u>Jordan Concrete</u>	<u>Jordan</u>
<input checked="" type="checkbox"/> FRAMING	<u>CG0042896</u>	<u>Stanley Crawford</u>	<u>Stanley Crawford</u>
<input checked="" type="checkbox"/> INSULATION	<u>000741</u>	<u>SunCoast Insulators</u>	<u>Patricia Bowen</u>
<input checked="" type="checkbox"/> STUCCO	<u>N/A</u>	<u>N/A</u>	<u>N/A</u>
<input checked="" type="checkbox"/> DRYWALL	<u>N/A</u>	<u>N/A</u>	<u>N/A</u>
<input checked="" type="checkbox"/> PLASTER	<u>CG0042896</u>	<u>Stanley Crawford</u>	<u>Stanley Crawford</u>
<input checked="" type="checkbox"/> CABINET INSTALLER	<u>000064</u>	<u>Stanley Crawford Const</u>	<u>Stanley Crawford</u>
<input checked="" type="checkbox"/> PAINTING	<u>000064</u>	<u>Stanley Crawford Const</u>	<u>Stanley Crawford</u>
ACOUSTICAL CEILING		<u>N/A</u>	
<input checked="" type="checkbox"/> GLASS	<u>618</u>	<u>Lake City Glass</u>	<u>Call Bill</u>
<input checked="" type="checkbox"/> CERAMIC TILE	<u>CG0042896</u>	<u>Stanley Crawford</u>	<u>Stanley Crawford</u>
<input checked="" type="checkbox"/> FLOOR COVERING	<u>CG0042896</u>	<u>Stanley Crawford</u>	<u>Stanley Crawford</u>
<input checked="" type="checkbox"/> ALUM/VINYL SIDING	<u>000312</u>	<u>Columbia Exteriors</u>	<u>Paul Rein</u>
<input checked="" type="checkbox"/> GARAGE DOOR	<u>000619</u>	<u>Lake City Glass</u>	<u>Call Bill</u>
METAL BLDG ERECTOR			

F. S. 440.103 Building permits; identification of minimum premium policy.--Every employer shall, as a condition to applying for and receiving a building permit, show proof and certify to the permit issuer that it has secured compensation for its employees under this chapter as provided in ss. 440.10 and 440.38, and shall be presented each time the employer applies for a building permit.

APPLICATION NUMBER 1001-14

CONTRACTOR Stanley Crawford

PHONE 752-5152

THIS FORM MUST BE SUBMITTED PRIOR TO THE ISSUANCE OF A PERMIT

In Columbia County one permit will cover all trades doing work at the permitted site. It is **REQUIRED** that we have records of the subcontractors who actually did the trade specific work under the permit. Per Florida Statute 440 and Ordinance 89-6, a contractor shall require all subcontractors to provide evidence of workers' compensation or exemption, general liability insurance and a valid Certificate of Competency license in Columbia County.

Any changes, the permitted contractor is responsible for the corrected form being submitted to this office prior to the start of that subcontractor beginning any work. Violations will result in stop work orders and/or fines.

ELECTRICAL	Print Name _____ License #: _____	Signature _____ Phone #: _____
MECHANICAL/ A/C	Print Name _____ License #: _____	Signature _____ Phone #: _____
PLUMBING/ GAS	Print Name <u>Kenneth E. Ault</u> License #: <u>RF11067359</u>	Signature <u>[Signature]</u> Phone #: <u>386-697-3856</u>
ROOFING	Print Name _____ License #: _____	Signature _____ Phone #: _____
SHEET METAL	Print Name _____ License #: _____	Signature _____ Phone #: _____
FIRE SYSTEM/ SPRINKLER	Print Name _____ License #: _____	Signature _____ Phone #: _____
SOLAR	Print Name _____ License #: _____	Signature _____ Phone #: _____

Specialty License	License Number	Sub-Contractors Printed Name	Sub-Contractors Signature
MASON			
CONCRETE FINISHER			
FRAMING			
INSULATION			
STUCCO			
DRYWALL			
PLASTER			
CABINET INSTALLER			
PAINTING			
ACOUSTICAL CEILING			
GLASS			
CERAMIC TILE			
FLOOR COVERING			
ALUM/VINYL SIDING			
GARAGE DOOR			
METAL BLDG ERECTOR			

F. S. 440.103 Building permits; identification of minimum premium policy.--Every employer shall, as a condition to applying for and receiving a building permit, show proof and certify to the permit issuer that it has secured compensation for its employees under this chapter as provided in ss. 440.10 and 440.38, and shall be presented each time the employer applies for a building permit.

IN COMPLET E

SUBCONTRACTOR VERIFICATION FORM

APPLICATION NUMBER 1001-14 CONTRACTOR Stanley Crawford PHONE 752-5152

THIS FORM MUST BE SUBMITTED PRIOR TO THE ISSUANCE OF A PERMIT

In Columbia County one permit will cover all trades doing work at the permitted site. It is **REQUIRED** that we have records of the subcontractors who actually did the trade specific work under the permit. Per Florida Statute 440 and Ordinance 89-6, a contractor shall require all subcontractors to provide evidence of workers' compensation or exemption, general liability insurance and a valid Certificate of Competency license in Columbia County.

Any changes, the permitted contractor is responsible for the corrected form being submitted to this office prior to the start of that subcontractor beginning any work. Violations will result in stop work orders and/or fines.

<input checked="" type="checkbox"/> ELECTRICAL	Print Name <u>Donald R Davis</u> Signature <u>Donald R Davis</u> License #: <u>EC 006 2306</u> Phone #: <u>386 623 0499</u>
<input checked="" type="checkbox"/> MECHANICAL/ A/C <u>UPDATE</u>	Print Name <u>Clint Wilson</u> Signature <u>Clint Wilson</u> License #: <u>CACO 57886</u> Phone #: <u>386-754-9408</u>
<input checked="" type="checkbox"/> PLUMBING/ GAS	Print Name <u>Joseph W Davis #</u> Signature <u>Joseph W Davis</u> License #: <u>CFCO 57304</u> Phone #: <u>386-454-1407</u>
<input checked="" type="checkbox"/> ROOFING	Print Name <u>Brian Crawford</u> Signature <u>Brian Crawford</u> License #: _____ Phone #: <u>386-755-8887</u>
SHEET METAL	Print Name _____ Signature _____ License #: _____ Phone #: _____
FIRE SYSTEM/ SPRINKLER	Print Name _____ Signature _____ License #: _____ Phone #: _____
SOLAR	Print Name _____ Signature _____ License #: _____ Phone #: _____

Specialty License	License Number	Sub-Contractors Printed Name	Sub-Contractors Signature
<input checked="" type="checkbox"/> MASON	<u>712</u>	<u>Colin Gay Masonary</u>	<u>Colin Gay</u>
<input checked="" type="checkbox"/> CONCRETE FINISHER	<u>218</u>	<u>Jordan Concrete</u>	<u>Jordan</u>
FRAMING	<u>EG0042896</u>	<u>Stanley Crawford</u>	<u>Stanley Crawford</u>
INSULATION	—	—	—
STUCCO	—	—	—
DRYWALL	—	—	—
PLASTER	—	—	—
<input checked="" type="checkbox"/> CABINET INSTALLER	<u>RG0042896</u>	<u>Stanley Crawford Const</u>	<u>Stanley Crawford</u>
<input checked="" type="checkbox"/> PAINTING	<u>RG0042891</u>	<u>Stanley Crawford Const</u>	<u>Stanley Crawford</u>
ACOUSTICAL CEILING	—	<u>NIA</u>	—
<input checked="" type="checkbox"/> GLASS	<u>618</u>	<u>Lake City Glass</u>	<u>Call Bill</u>
CERAMIC TILE	—	—	—
FLOOR COVERING	—	—	—
<input checked="" type="checkbox"/> ALUM/VINYL SIDING	<u>000312</u>	<u>Columbia Exteriors</u>	<u>Paul Rain</u>
<input checked="" type="checkbox"/> GARAGE DOOR	<u>619</u>	<u>Lake City Glass</u>	<u>Call Bill</u>
METAL BLDG ERECTOR	—	—	—

F. S. 440.103 Building permits; identification of minimum premium policy.--Every employer shall, as a condition to applying for and receiving a building permit, show proof and certify to the permit issuer that it has secured compensation for its employees under this chapter as provided in ss. 440.10 and 440.38, and shall be presented each time the employer applies for a building permit.

Columbia County Building Permit Application

For Office Use Only Application # 1001-14 Date Received 1/19 By JW Permit # 1787/28334
Zoning Official BLK Date 20.01.10 Flood Zone X Land Use Res. Low Dens. Zoning RSF-2
FEMA Map # N/A Elevation N/A MFE 98.0' River N/A Plans Examiner JY Date 1/22/10
Comments Elevation Confirmation letter Required at slab

NOC EH Deed or PA Site Plan State Road Info Parent Parcel # _____
 Dev Permit # _____ In Floodway Letter of Auth. from Contractor F W Comp. letter
IMPACT FEES: EMS _____ Fire _____ Corr _____ Road/Code _____
School _____ = TOTAL SUSPENDED V.F. _____

Septic Permit No. 10-0011 Fax 386-755-2165

Name Authorized Person Signing Permit Mary Ann Crawford Phone 386-752-5152

Address 1480 SW Commercial Glen, Lake City, FL 32024

Owners Name J.L. Dicks Phone 386-752-1314

911 Address 293 SW Arrowbend, Lake City, FL 32024

Contractors Name Stanley Crawford Construction, Inc. Phone 386-752-5152

Address 1482 SW Commercial Glen, Lake City, FL 32025

Fee Simple Owner Name & Address N/A

Bonding Co. Name & Address N/A

Architect/Engineer Name & Address Mark Disaway

Mortgage Lenders Name & Address N/A

Circle the correct power company - FL Power & Light - Clay Elec. - Suwannee Valley Elec. - Progress Energy

Property ID Number 24-45-16-03114-126 Estimated Cost of Construction \$80,000

Subdivision Name Cannon Creek Place Lot 26 Block _____ Unit _____ Phase _____

Driving Directions US 90 to Sisters Welcome turn L, L on Kicklighter

Turn ^{Right} to Cannon Creek Place go to 2 street on Left

Arrowbend go to New const. on L. ^{lot 26} Number of Existing Dwellings on Property 0

Construction of Single Family Dwelling Total Acreage .51 Lot Size _____

Do you need a Culvert Permit or Culvert Waiver or Have an Existing Drive Total Building Height 14

Actual Distance of Structure from Property Lines - Front 30' Side 40' Side 103' Rear 33'

Number of Stories 1 Heated Floor Area 1423 Total Floor Area 2018 Roof Pitch 6/12

Application is hereby made to obtain a permit to do work and installations as indicated. I certify that no work or installation has commenced prior to the issuance of a permit and that all work be performed to meet the standards of all laws regulating construction in this jurisdiction.

CK# 1829

JW called Mary Ann 1.22.10.

Columbia County Building Permit Application

TIME LIMITATIONS OF APPLICATION : An application for a permit for any proposed work shall be deemed to have been abandoned 180 days after the date of filing, unless such application has been pursued in good faith or a permit has been issued; except that the building official is authorized to grant one or more extensions of time for additional periods not exceeding 90 days each. The extension shall be requested in writing and justifiable cause demonstrated.

TIME LIMITATIONS OF PERMITS: Every permit issued shall become invalid unless the work authorized by such permit is commenced within 180 days after its issuance, or if the work authorized by such permit is suspended or abandoned for a period of 180 days after the time work is commenced. A valid permit receives an approved inspection every 180 days. Work shall be considered not suspended, abandoned or invalid when the permit has received an approved inspection within 180 days of the previous approved inspection.

FLORIDA'S CONSTRUCTION LIEN LAW: Protect Yourself and Your Investment: According to Florida Law, those who work on your property or provide materials, and are not paid-in-full, have a right to enforce their claim for payment against your property. This claim is known as a construction lien. If your contractor fails to pay subcontractors or material suppliers or neglects to make other legally required payments, the people who are owed money may look to your property for payment, even if you have paid your contractor in full. This means if a lien is filed against your property, it could be sold against your will to pay for labor, materials or other services which your contractor may have failed to pay.

NOTICE OF RESPONSIBILITY TO BUILDING PERMITEE: YOU ARE HEREBY NOTIFIED as the recipient of a building permit from Columbia County, Florida, you will be held responsible to the County for any damage to sidewalks and/or road curbs and gutters, concrete features and structures, together with damage to drainage facilities, removal of sod, major changes to lot grades that result in ponding of water, or other damage to roadway and other public infrastructure facilities caused by you or your contractor, subcontractors, agents or representatives in the construction and/or improvement of the building and lot for which this permit is issued. No certificate of occupancy will be issued until all corrective work to these public infrastructures and facilities has been corrected.

WARNING TO OWNER: YOUR FAILURE TO RECORD A NOTICE OF COMMENCEMENT MAY RESULT IN YOU PAYING TWICE FOR IMPROVEMENTS TO YOUR PROPERTY. A NOTICE OF COMMENCEMENT MUST BE RECORDED AND POSTED ON THE JOB SITE BEFORE THE FIRST INSPECTION. IF YOU INTEND TO OBTAIN FINANCING, CONSULT WITH YOUR LENDER OR ATTORNEY BEFORE RECORDING YOUR NOTICE OF COMMENCEMENT.

OWNERS CERTIFICATION: I CERTIFY THAT ALL THE FOREGOING INFORMATION IS ACCURATE AND THAT ALL WORK WILL BE DONE IN COMPLIANCE WITH ALL APPLICABLE LAWS REGULATING CONSTRUCTION AND ZONING.

NOTICE TO OWNER: There are some properties that may have deed restrictions recorded upon them. These restrictions may limit or prohibit the work applied for in your building permit. It may be to your advantage to check and see if your property is encumbered by any restrictions.

(Owners Must Sign All Applications Before Permit Issuance.)

J. B. Dubs
Owners Signature

****OWNER BUILDERS MUST PERSONALLY APPEAR AND SIGN THE BUILDING PERMIT.**

CONTRACTORS AFFIDAVIT: By my signature I understand and agree that I have informed and provided this written statement to the owner of all the above written responsibilities in Columbia County for obtaining this Building Permit including all application and permit time limitations.

Stanley Crawford
Contractor's Signature (Permitee)

Contractor's License Number RG0042896
Columbia County
Competency Card Number #64

Affirmed under penalty of perjury to by the Contractor and subscribed before me this 15 day of January 2010.

Personally known or Produced Identification _____

Diana M. Braden

SEAL:

State of Florida Notary Signature (For the Contractor)

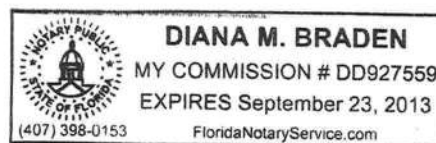

**Columbia County Building Department
Culvert Permit**

**Culvert Permit No.
000001787**

DATE 01/22/2010 PARCEL ID # 24-4S-16-03114-126
APPLICANT MARY ANN CRAWFORD PHONE 386.752.5152
ADDRESS 1480 SW COMMERCIAL GLN LAKE CITY FL 32024
OWNER J.L. DICKS PHONE 386.752.1314
ADDRESS 293 SW ARROWHAD BEND LAKE CITY FL 32024
CONTRACTOR W. STANLEY CRAWFORD PHONE 386.752.5152
LOCATION OF PROPERTY 90-W TO SIS. WELOCM RD, TL TO KICKLIGHTER, TL TO CANNON CREEK PLACE,
TR TO ARROWHEAD BEND, TL AND THE SITE IS ON L.

SUBDIVISION/LOT/BLOCK/PHASE/UNIT CANNON CREEK PLACE 26

SIGNATURE 

INSTALLATION REQUIREMENTS

Culvert size will be 18 inches in diameter with a total length of 32 feet, leaving 24 feet of driving surface. Both ends will be mitered 4 foot with a 4 : 1 slope and poured with a 4 inch thick reinforced concrete slab.

INSTALLATION NOTE: Turnouts will be required as follows:

- a) a majority of the current and existing driveway turnouts are paved, or;
 - b) the driveway to be served will be paved or formed with concrete.
- Turnouts shall be concrete or paved a minimum of 12 feet wide or the width of the concrete or paved driveway, whichever is greater. The width shall conform to the current and existing paved or concreted turnouts.

Culvert installation shall conform to the approved site plan standards.

Department of Transportation Permit installation approved standards.

Other _____

**ALL PROPER SAFETY REQUIREMENTS SHOULD BE FOLLOWED
DURING THE INSTALATION OF THE CULVERT.**

135 NE Hernando Ave., Suite B-21
Lake City, FL 32055
Phone: 386-758-1008 Fax: 386-758-2160

Amount Paid 25.00



Water Wells
Pumps & Service

Phone: (386) 752-6677
Fax: (386) 752-1477

Lynch Well Drilling, Inc.

173 SW Young Place
Lake City, FL 32025
www.lynchwelldrilling.com

April 12, 2007

Columbia County Building Department
P. O. Box 1529
Lake City, Fl. 32056

To Whom It May Concern:

As required by building code regulations for Columbia County in order that a building permit can be issued, the following well information is provided with regard to the above-referenced well:

Size of Pump Motor:	1 Horse Power
Size of Pressure Tank:	81-Gallon Bladder Tank
Cycle Stop Valve Used:	No

Should you require any additional information, please contact us.

Sincerely,



Linda Newcomb
Lynch Well Drilling, Inc.

OKAY: AS PER LINDA NEWCOMB
1-22-10

Water Wells
Pumps & Service

Phone: (386) 752-6677
Fax: (386) 752-1477

Lynch Well Drilling, Inc.

173 SW Young Place
Lake City, FL 32025
www.lynchwelldrilling.com

Casing Size 4 inch Steel Pump Installation: Deep Well Submersible

Pump Make Aermotor Pump Model S20-100 HP 1

System Pressure (PSI) On 30 Off 50 Average Pressure 40

Pumping System GPM at average pressure and pumping level 20(GPM)

Tank Installation: Bladder /Galvanized Make Challenger

Model PC 244 Size 81 gallon

Tank Drawdown per cycle at system pressure 25.1 gallons

Signature

Linda Newcomb
Print Name

2609
License Number

4/12/07
Date



1001-14

COLUMBIA COUNTY 911 ADDRESSING / GIS DEPARTMENT

P. O. Box 1787, Lake City, FL 32056-1787
Telephone: (386) 758-1125 * Fax: (386) 758-1365 * Email: ron_croft@columbiacountyfla.com



ADDRESS ASSIGNMENT DATA

The Columbia County Board of County Commissioners has passed Ordinance 2001-9, which provides for a uniform numbering system. A copy of this ordinance is available in the Clerk of Court records, located in the courthouse. This new numbering system will increase the efficiency of POLICE, FIRE AND EMERGENCY MEDICAL vehicles responding to calls within Columbia County by immediately identifying the location of the caller.

A Residential or Other Structure on Parcel Number:
24-4S-16-03114-126 (LOT 26 CANNON CREEK PLACE S/D)

Address Assignment:
293 SW ARROWBEND DR, LAKE CITY, FL, 32024

Any questions concerning this information should be referred to the Columbia County 911 Addressing / GIS Department at the address or telephone number above.

1/20/10
COLUMBIA COUNTY
9-1-1 ADDRESSING
APPROVED

STATE OF FLORIDA
COUNTY OF COLUMBIA

TAX NO: 24-4S-16-03114-126

This instrument was Prepared By:
Stanley Crawford Construction, Inc.
1482 S.W. Commercial Glen
Lake City, Florida 32025

NOTICE OF COMMENCEMENT

The undersigned hereby gives notice that improvement will be made to certain real Property, and in accordance with Chapter 713, Florida Statutes, the following information is provided in this Notice of Commencement.

1. Description of property: LOT 26 CANNON CREEK PLACE S/D. WD 1064-1247
2. General description of improvement: Construction of Dwelling
3. Owner Name & Address J. L. Dicks
1531 S.E. Aldine Feagle
Lake City, FL 32025
4. Interest in property: Fee Simple
5. Name and address of fee simple title holder (if other than owner): NONE
6. Contractor: Stanley Crawford Construction, Inc
1482 SW Commercial Glen
Lake City, Florida 32025
7. Surety N/A
 - a. Name and address:
 - b. Amount of bond:
8. Lender:
9. Persons within the State of Florida designated by Owner upon whom notices or other documents may be served as provided by Section 713.13 (1) (a) 7., Florida Statutes : NONE
10. In addition to himself, Owner designates None
to receive a copy of the Lienor's
Notice as provided in section 713.13 (1) (b), Florida Statutes.
11. Expiration date of notice of commencement (the expiration date is 1 year from The date of recording unless a different date is specified).

J.L. Dicks
J.L. Dicks

Inst: 201012000611 Date: 1/19/2010 Time: 8:12 AM
DC.P DeVitt Cason, Columbia County Page 1 of 1 B:1187 P:1519

The foregoing instrument was acknowledged before me this 18 day of January, 2010, by J.L. Dicks, who are personally known to me and who did not take an oath.



Diana Braden
Notary Public
My Commission Expires: Sept. 23 2013

Application for Onsite Sewage Disposal System Construction Permit. Part II Site Plan

Permit Application Number: 10-0011

ALL CHANGES MUST BE APPROVED BY THE COUNTY HEALTH UNIT



VACANT

OCCUPIED ACROSS STREET >75' TO WELL

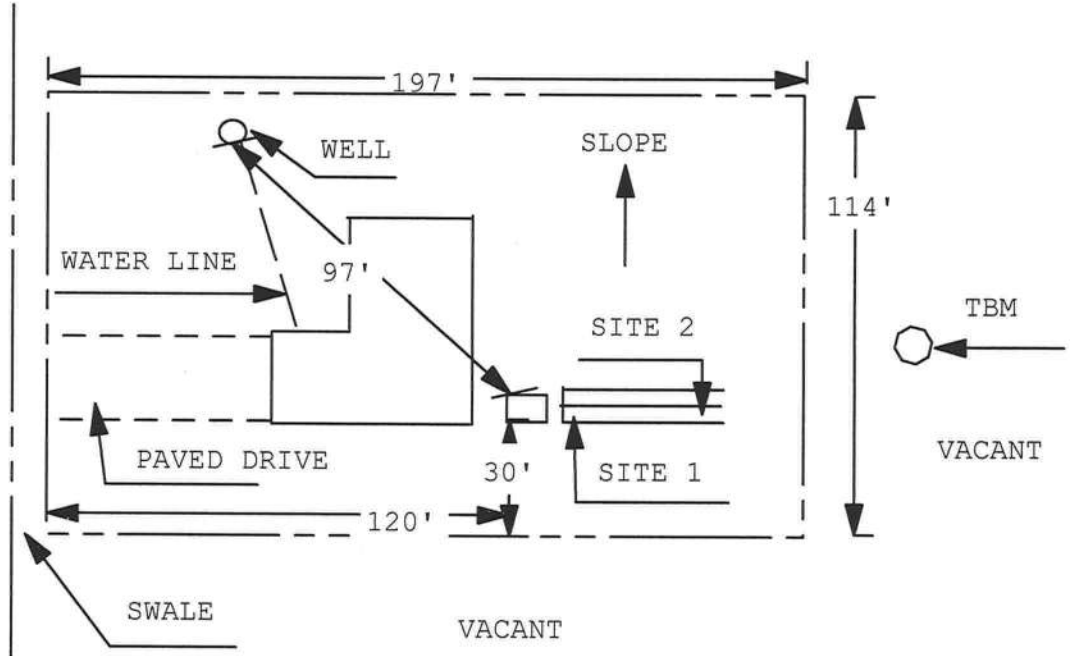

1 inch = 50 feet

Site Plan Submitted By Paul R. Lloyd Date 1/7/10
 Plan Approved Not Approved Date 1-18-10

By Salli Ford, EM Director, Columbia CPHU

Notes: _____

Columbia County Property Appraiser

DB Last Updated: 11/13/2009

2009 Tax Year

[Tax Record](#) [Property Card](#) [Interactive GIS Map](#)

Parcel: 24-4S-16-03114-126

[Print](#)

Owner & Property Info

Owner's Name	THE EXPO GROUP INC		
Site Address	ARROWBEND		
Mailing Address	4000 NW 25TH WAY BOCA RATON, FL 33434		
Use Desc. (code)	VACANT (000000)		
Neighborhood	024416.04	Tax District	2
UD Codes	MKTA06	Market Area	06
Total Land Area	0.510 ACRES		
Description	LOT 26 CANNON CREEK PLACE S/D. WD 1064-1247.		

GIS Aerial



<< Prev Search Result: 4 of 5 Next >>

Property & Assessment Values

Mkt Land Value	cnt: (1)	\$29,000.00
Ag Land Value	cnt: (0)	\$0.00
Building Value	cnt: (0)	\$0.00
XFOB Value	cnt: (0)	\$0.00
Total Appraised Value		\$29,000.00

Just Value	\$29,000.00
Class Value	\$0.00
Assessed Value	\$29,000.00
Exemptions	\$0.00
Total Taxable Value	County: \$29,000.00 City: \$29,000.00 Other: \$29,000.00 School: \$29,000.00

Sales History

Sale Date	Book/Page	Inst. Type	Sale VImp	Sale Qual	Sale RCode	Sale Price
11/8/2005	1064/1247	WD	V	Q		\$98,000.00

Building Characteristics

Bldg Item	Bldg Desc	Year Blt	Ext. Walls	Heated S.F.	Actual S.F.	Bldg Value
NONE						

Extra Features & Out Buildings

Code	Desc	Year Blt	Value	Units	Dims	Condition (% Good)
NONE						

Land Breakdown

Lnd Code	Desc	Units	Adjustments	Eff Rate	Lnd Value
000000	VAC RES (MKT)	0000001.000 LT - (0000000.510AC)	1.00/1.00/1.00/1.00	\$29,000.00	\$29,000.00

Columbia County Property Appraiser

DB Last Updated: 11/13/2009

[<< Prev](#) 4 of 5 [Next >>](#)

Corporate Warranty Deed

Inst:200912021162 Date:12/21/2009 Time:3:18 PM
Doc Stamp-Deed:108.50
DC,P.DeWitt Cason,Columbia County Page 1 of 1 B:1186 P:361

This Indenture, made, December 18, 2009 A.D.

Between
The Expo Group, Inc. whose post office address is: 4000 NW 25 Way, Boca Raton, FL 33434 a corporation existing under the laws of the State of Florida,
Grantor and J. L. Dicks whose post office address is: 1531 Aldine Feagle Drive, Lake City, FL 32025, Grantee,

Witnesseth, that the said Grantor, for and in consideration of the sum of Ten and No/100 Dollars (\$10.00), to it in hand paid by the said Grantee, the receipt whereof is hereby acknowledged, has granted, bargained and sold to the said Grantee forever, the following described land, situate, lying and being in the County of Columbia, State of Florida, to wit:

Lot 26, Cannon Creek Place, according to the map or plat thereof, as recorded in Plat Book 8, Pages 31 through 34, of the Public Records of Columbia County, Florida.

The above described property does not constitute the homestead property of the Grantor described herein.

Subject to taxes for the current year, covenants, restrictions and easements of record, if any.

Parcel Identification Number: R03114-126

And the Grantor hereby covenants with said Grantee that the Grantor is lawfully seized of said land in fee simple; that the Grantor has good right and lawful authority to sell and convey said land; that the Grantor hereby fully warrants the title to said land and will defend the same against the lawful claims of all persons whomsoever; and that said land is free of all encumbrances, except taxes accruing subsequent to December 31, 2009.

And the said Grantor does hereby fully warrant the title to said land, and will defend the same against the lawful claims of all persons whomsoever.

In Witness Whereof, the said Grantor has caused this instrument to be executed in its name by its duly authorized officer and caused its corporate seal to be affixed the day and year first above written.

The Expo Group, Inc.

By: [Signature]
Andrei D. Berger,
Its: President

Signed and Sealed in Our Presence:

[Signature]
Witness Print Name: Roberto Centeno

[Signature]
Witness Print Name: Mauricio Jarvis

State of Florida
County of Palm Beach

(Corporate Seal)

The foregoing instrument was acknowledged before me this 18 day of December, 2009, by Andrei D. Berger, the President of The Expo Group, Inc. A corporation existing under the laws of the State of Florida, on behalf of the corporation. He/She is personally known to me or has produced FDL# B626004551740 as identification.

[Signature] (Seal)
Notary Public
Notary Printed Name: Mauricio Jarvis
My Commission Expires: 04-12-2012

Prepared by & Return to:
Matt Rocco
Sierra Title, LLC
419 SW SR 247, Suite 109
Lake City, Florida 32025
File Number: 09-0975

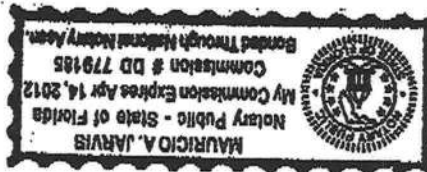

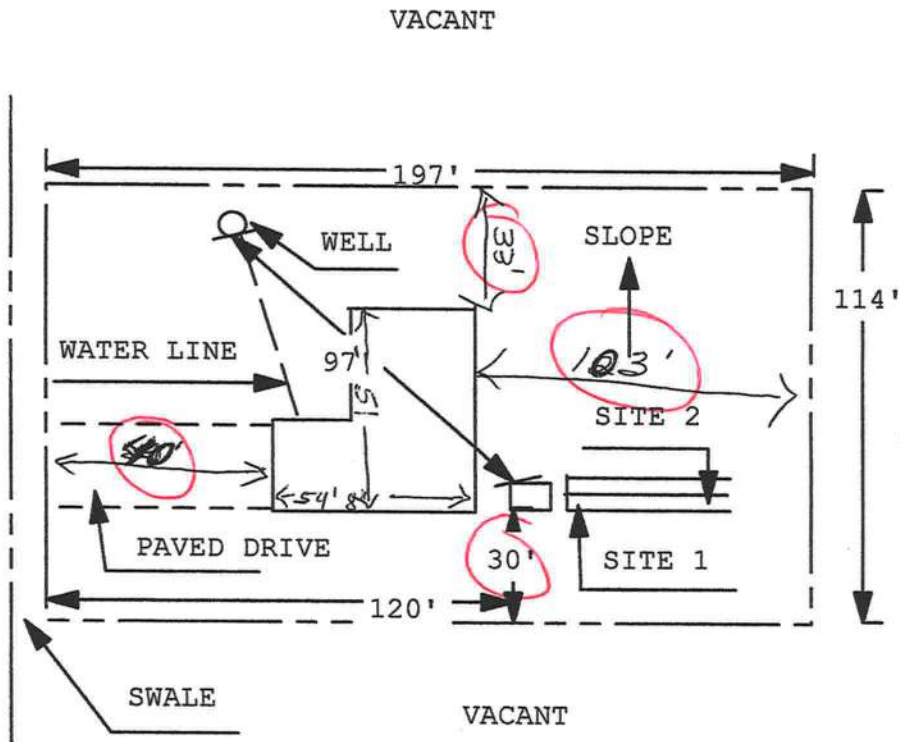

Lot 26
 Cannon Creek Place

FLORIDA ENERGY EFFICIENCY CODE FOR BUILDING CONSTRUCTION

Florida Department of Community Affairs Residential Performance Method A

Project Name: Lot 26, Cannon Creek Place Street: City, State, Zip: Lake City, FL, Owner: Design Location: FL, Gainesville	Builder Name: Stanley Crawford Construction Permit Office: <i>Columbia</i> Permit Number: <i>28334</i> Jurisdiction: <i>221000</i>
---	---

<table style="width:100%;"> <tr> <td>1. New construction or existing</td> <td colspan="2">New (From Plans)</td> </tr> <tr> <td>2. Single family or multiple family</td> <td colspan="2">Single-family</td> </tr> <tr> <td>3. Number of units, if multiple family</td> <td colspan="2">1</td> </tr> <tr> <td>4. Number of Bedrooms</td> <td colspan="2">3</td> </tr> <tr> <td>5. Is this a worst case?</td> <td colspan="2">No</td> </tr> <tr> <td>6. Conditioned floor area (ft²)</td> <td colspan="2">1423</td> </tr> <tr> <td>7. Windows</td> <td>Description</td> <td>Area</td> </tr> <tr> <td>a. U-Factor:</td> <td>Sgl, U=0.34</td> <td>151.00 ft²</td> </tr> <tr> <td>SHGC:</td> <td>SHGC=0.31</td> <td></td> </tr> <tr> <td>b. U-Factor:</td> <td>N/A</td> <td>ft²</td> </tr> <tr> <td>SHGC:</td> <td></td> <td></td> </tr> <tr> <td>c. U-Factor:</td> <td>N/A</td> <td>ft²</td> </tr> <tr> <td>SHGC:</td> <td></td> <td></td> </tr> <tr> <td>d. U-Factor:</td> <td>N/A</td> <td>ft²</td> </tr> <tr> <td>SHGC:</td> <td></td> <td></td> </tr> <tr> <td>e. U-Factor:</td> <td>N/A</td> <td>ft²</td> </tr> <tr> <td>SHGC:</td> <td></td> <td></td> </tr> <tr> <td>8. Floor Types</td> <td>Insulation</td> <td>Area</td> </tr> <tr> <td>a. Slab-On-Grade Edge Insulation</td> <td>R=0.0</td> <td>1423.00 ft²</td> </tr> <tr> <td>b. N/A</td> <td>R=</td> <td>ft²</td> </tr> <tr> <td>c. N/A</td> <td>R=</td> <td>ft²</td> </tr> </table>	1. New construction or existing	New (From Plans)		2. Single family or multiple family	Single-family		3. Number of units, if multiple family	1		4. Number of Bedrooms	3		5. Is this a worst case?	No		6. Conditioned floor area (ft ²)	1423		7. Windows	Description	Area	a. U-Factor:	Sgl, U=0.34	151.00 ft ²	SHGC:	SHGC=0.31		b. U-Factor:	N/A	ft ²	SHGC:			c. U-Factor:	N/A	ft ²	SHGC:			d. U-Factor:	N/A	ft ²	SHGC:			e. U-Factor:	N/A	ft ²	SHGC:			8. Floor Types	Insulation	Area	a. Slab-On-Grade Edge Insulation	R=0.0	1423.00 ft ²	b. N/A	R=	ft ²	c. N/A	R=	ft ²	<table style="width:100%;"> <tr> <td>9. Wall Types</td> <td>Insulation</td> <td>Area</td> </tr> <tr> <td>a. Frame - Wood, Exterior</td> <td>R=13.0</td> <td>1350.70 ft²</td> </tr> <tr> <td>b. Frame - Wood, Adjacent</td> <td>R=13.0</td> <td>172.00 ft²</td> </tr> <tr> <td>c. N/A</td> <td>R=</td> <td>ft²</td> </tr> <tr> <td>d. N/A</td> <td>R=</td> <td>ft²</td> </tr> <tr> <td>10. Ceiling Types</td> <td>Insulation</td> <td>Area</td> </tr> <tr> <td>a. Under Attic (Vented)</td> <td>R=30.0</td> <td>1423.00 ft²</td> </tr> <tr> <td>b. N/A</td> <td>R=</td> <td>ft²</td> </tr> <tr> <td>c. N/A</td> <td>R=</td> <td>ft²</td> </tr> <tr> <td>11. Ducts</td> <td></td> <td></td> </tr> <tr> <td>a. Sup: Exterior Ret: Interior AH: Interior Sup.</td> <td>R= 6,</td> <td>355.75 ft²</td> </tr> <tr> <td>12. Cooling systems</td> <td></td> <td></td> </tr> <tr> <td>a. Central Unit</td> <td>Cap: 30.0 kBtu/hr</td> <td>SEER: 14</td> </tr> <tr> <td>13. Heating systems</td> <td></td> <td></td> </tr> <tr> <td>a. Electric Heat Pump</td> <td>Cap: 30.0 kBtu/hr</td> <td>HSPF: 7.7</td> </tr> <tr> <td>14. Hot water systems</td> <td></td> <td></td> </tr> <tr> <td>a. Electric</td> <td>Cap: 40 gallons</td> <td>EF: 0.92</td> </tr> <tr> <td>b. Conservation features</td> <td>None</td> <td></td> </tr> <tr> <td>15. Credits</td> <td></td> <td>None</td> </tr> </table>	9. Wall Types	Insulation	Area	a. Frame - Wood, Exterior	R=13.0	1350.70 ft ²	b. Frame - Wood, Adjacent	R=13.0	172.00 ft ²	c. N/A	R=	ft ²	d. N/A	R=	ft ²	10. Ceiling Types	Insulation	Area	a. Under Attic (Vented)	R=30.0	1423.00 ft ²	b. N/A	R=	ft ²	c. N/A	R=	ft ²	11. Ducts			a. Sup: Exterior Ret: Interior AH: Interior Sup.	R= 6,	355.75 ft ²	12. Cooling systems			a. Central Unit	Cap: 30.0 kBtu/hr	SEER: 14	13. Heating systems			a. Electric Heat Pump	Cap: 30.0 kBtu/hr	HSPF: 7.7	14. Hot water systems			a. Electric	Cap: 40 gallons	EF: 0.92	b. Conservation features	None		15. Credits		None
1. New construction or existing	New (From Plans)																																																																																																																								
2. Single family or multiple family	Single-family																																																																																																																								
3. Number of units, if multiple family	1																																																																																																																								
4. Number of Bedrooms	3																																																																																																																								
5. Is this a worst case?	No																																																																																																																								
6. Conditioned floor area (ft ²)	1423																																																																																																																								
7. Windows	Description	Area																																																																																																																							
a. U-Factor:	Sgl, U=0.34	151.00 ft ²																																																																																																																							
SHGC:	SHGC=0.31																																																																																																																								
b. U-Factor:	N/A	ft ²																																																																																																																							
SHGC:																																																																																																																									
c. U-Factor:	N/A	ft ²																																																																																																																							
SHGC:																																																																																																																									
d. U-Factor:	N/A	ft ²																																																																																																																							
SHGC:																																																																																																																									
e. U-Factor:	N/A	ft ²																																																																																																																							
SHGC:																																																																																																																									
8. Floor Types	Insulation	Area																																																																																																																							
a. Slab-On-Grade Edge Insulation	R=0.0	1423.00 ft ²																																																																																																																							
b. N/A	R=	ft ²																																																																																																																							
c. N/A	R=	ft ²																																																																																																																							
9. Wall Types	Insulation	Area																																																																																																																							
a. Frame - Wood, Exterior	R=13.0	1350.70 ft ²																																																																																																																							
b. Frame - Wood, Adjacent	R=13.0	172.00 ft ²																																																																																																																							
c. N/A	R=	ft ²																																																																																																																							
d. N/A	R=	ft ²																																																																																																																							
10. Ceiling Types	Insulation	Area																																																																																																																							
a. Under Attic (Vented)	R=30.0	1423.00 ft ²																																																																																																																							
b. N/A	R=	ft ²																																																																																																																							
c. N/A	R=	ft ²																																																																																																																							
11. Ducts																																																																																																																									
a. Sup: Exterior Ret: Interior AH: Interior Sup.	R= 6,	355.75 ft ²																																																																																																																							
12. Cooling systems																																																																																																																									
a. Central Unit	Cap: 30.0 kBtu/hr	SEER: 14																																																																																																																							
13. Heating systems																																																																																																																									
a. Electric Heat Pump	Cap: 30.0 kBtu/hr	HSPF: 7.7																																																																																																																							
14. Hot water systems																																																																																																																									
a. Electric	Cap: 40 gallons	EF: 0.92																																																																																																																							
b. Conservation features	None																																																																																																																								
15. Credits		None																																																																																																																							

Glass/Floor Area: 0.106	Total As-Built Modified Loads: 23.89	PASS
	Total Baseline Loads: 33.22	

I hereby certify that the plans and specifications covered by this calculation are in compliance with the Florida Energy Code.

PREPARED BY: *Nora L. Terry*
 DATE: *1/12/10*

I hereby certify that this building, as designed, is in compliance with the Florida Energy Code.

OWNER/AGENT: *[Signature]*
 DATE: *1/12/10*

Review of the plans and specifications covered by this calculation indicates compliance with the Florida Energy Code. Before construction is completed this building will be inspected for compliance with Section 553.908 Florida Statutes.



BUILDING OFFICIAL: _____
 DATE: _____

PROJECT

Title: Lot 26, Cannon Creek Place	Bedrooms: 3	Adress Type: Lot Information
Building Type: FLAsBuilt	Bathrooms: 0	Lot #: 26
Owner:	Conditioned Area: 1423	SubDivision: Cannon Creek PI
# of Units: 1	Total Stories: 1	PlatBook:
Builder Name: Stanley Crawford Constructio	Worst Case: No	Street:
Permit Office:	Rotate Angle: 0	County: Columbia
Jurisdiction:	Cross Ventilation:	City, State, Zip: Lake City ,
Family Type: Single-family	Whole House Fan:	FL ,
New/Existing: New (From Plans)		
Comment:		

CLIMATE

	Design Location	TMY Site	IECC Zone	Design Temp 97.5 %	2.5 %	Int Design Temp Winter	Summer	Heating Degree Days	Design Moisture	Daily Temp Range
✓	FL, Gainesville	FL_GAINESVILLE_REGI	2	32	92	75	70	1305.5	51	Medium

FLOORS

	#	Floor Type	Perimeter	R-Value	Area	Tile	Wood	Carpet
✓	1	Slab-On-Grade Edge Insulatio	190.3 ft	0	1423 ft²	0.25	0.25	0.5

ROOF

	#	Type	Materials	Roof Area	Gable Area	Roof Color	Solar Absor.	Tested	Deck Insul.	Pitch
✓	1	Hip	Composition shingles	1591 ft²	0 ft²	Light	0.96	No	0	26.6 deg

ATTIC

	#	Type	Ventilation	Vent Ratio (1 in)	Area	RBS	IRCC
✓	1	No attic	Vented	300	1423 ft²	N	N

CEILING

	#	Ceiling Type	R-Value	Area	Framing Frac	Truss Type
✓	1	Under Attic (Vented)	30	1423 ft²	0.11	Wood

WALLS

	#	Ornt	Adjacent To	Wall Type	Cavity R-Value	Area	Sheathing R-Value	Framing Fraction	Solar Absor.
✓	1	SE	Exterior	Frame - Wood	13	24 ft²	0.23	0.75	
✓	2	S	Exterior	Frame - Wood	13	40 ft²	0.23	0.75	
✓	3	SW	Exterior	Frame - Wood	13	24 ft²	0.23	0.75	
✓	4	S	Exterior	Frame - Wood	13	68 ft²	0.23	0.75	
✓	5	S	Garage	Frame - Wood	13	172 ft²	0.23	0.01	
✓	6	E	Exterior	Frame - Wood	13	437.33 ft²	0.23	0.75	
✓	7	N	Exterior	Frame - Wood	13	97.33 ft²	0.23	0.75	
✓	8	W	Exterior	Frame - Wood	13	50.67 ft²	0.23	0.75	
✓	9	N	Exterior	Frame - Wood	13	85.33 ft²	0.23	0.75	

WALLS

✓	#	Ornt	Adjacent To	Wall Type	Cavity R-Value	Area	Sheathing R-Value	Framing Fraction	Solar Absor.
✓	10	NW	Exterior	Frame - Wood	13	32 ft²		0.23	0.75
✓	11	N	Exterior	Frame - Wood	13	201.33 ft²		0.23	0.75
✓	12	W	Exterior	Frame - Wood	13	202.67 ft²		0.23	0.75
✓	13	S	Exterior	Frame - Wood	13	88 ft²		0.23	0.75

DOORS

✓	#	Ornt	Door Type	Storms	U-Value	Area
✓	1	S	Insulated	None	0.46	20 ft²
✓	2	S	Insulated	None	0.46	17.78 ft²
✓	3	N	Wood	None	0.46	40 ft²

WINDOWS

Window orientation below is as entered. Actual orientation is modified by rotate angle shown in "Project" section above.

✓	#	Ornt	Frame	Panes	NFRC	U-Factor	SHGC	Storms	Area	Overhang		Int Shade	Screening
										Depth	Separation		
✓	1	S	Vinyl	Low-E Single	Yes	0.34	0.31	N	20 ft²	2 ft 0 in	0 ft 10 in	HERS 2006	None
✓	2	E	Vinyl	Low-E Single	Yes	0.34	0.31	N	30 ft²	2 ft 0 in	0 ft 10 in	HERS 2006	None
✓	3	N	Vinyl	Low-E Single	Yes	0.34	0.31	N	15 ft²	2 ft 0 in	0 ft 10 in	HERS 2006	None
✓	4	NW	Vinyl	Low-E Single	Yes	0.34	0.31	N	15 ft²	2 ft 0 in	0 ft 10 in	HERS 2006	None
✓	5	N	Vinyl	Low-E Single	Yes	0.34	0.31	N	30 ft²	2 ft 0 in	0 ft 10 in	HERS 2006	None
✓	6	N	Vinyl	Low-E Single	Yes	0.34	0.31	N	6 ft²	2 ft 0 in	0 ft 10 in	HERS 2006	None
✓	7	W	Vinyl	Low-E Single	Yes	0.34	0.31	N	15 ft²	2 ft 0 in	0 ft 10 in	HERS 2006	None
✓	8	S	Vinyl	Low-E Single	Yes	0.34	0.31	N	20 ft²	2 ft 0 in	0 ft 10 in	HERS 2006	None

INFILTRATION & VENTING

✓	Method	SLA	CFM 50	ACH 50	ELA	EqLA	— Forced Ventilation —		Run Time	Fan
							Supply CFM	Exhaust CFM	Fraction	Watts
✓	Default	0.00036	1344	7.08	73.8	138.7	0 cfm	0 cfm	0	0

GARAGE

✓	#	Floor Area	Ceiling Area	Exposed Wall Perimeter	Avg. Wall Height	Exposed Wall Insulation
✓	1	430 ft²	430 ft²	61.5 ft	8 ft	(invalid)

COOLING SYSTEM

✓	#	System Type	Subtype	Efficiency	Capacity	Air Flow	SHR	Ductless
✓	1	Central Unit	None	SEER: 14	30 kBtu/hr	900 cfm	0.7	False

HEATING SYSTEM

	#	System Type	Subtype	Efficiency	Capacity	Ductless
✓	1	Electric Heat Pump	None	HSPF: 7.7	30 kBtu/hr	False

HOT WATER SYSTEM

	#	System Type	EF	Cap	Use	SetPnt	Conservation
✓	1	Electric	0.92	40 gal	60 gal	110 deg	None

SOLAR HOT WATER SYSTEM

	FSEC Cert #	Company Name	System Model #	Collector Model #	Collector Area	Storage Volume	FEF
✓	None	None			ft ²		

DUCTS

	#	— Supply —		— Return —		Leakage Type	Air Handler	CFM 25	Percent Leakage	QN	RLF
		Location	R-Value	Area	Location	Area					
✓	1	Exterior	6	355.75	Interior	71.15 ft	Default Leakage	Interior			

TEMPERATURES

Programable Thermostat: None				Ceiling Fans:																					
Cooling	<input checked="" type="checkbox"/>	Jan	<input checked="" type="checkbox"/>	Feb	<input checked="" type="checkbox"/>	Mar	<input checked="" type="checkbox"/>	Apr	<input checked="" type="checkbox"/>	May	<input checked="" type="checkbox"/>	Jun	<input checked="" type="checkbox"/>	Jul	<input checked="" type="checkbox"/>	Aug	<input checked="" type="checkbox"/>	Sep	<input checked="" type="checkbox"/>	Oct	<input checked="" type="checkbox"/>	Nov	<input checked="" type="checkbox"/>	Dec	<input checked="" type="checkbox"/>
Heating	<input checked="" type="checkbox"/>	Jan	<input checked="" type="checkbox"/>	Feb	<input checked="" type="checkbox"/>	Mar	<input checked="" type="checkbox"/>	Apr	<input checked="" type="checkbox"/>	May	<input checked="" type="checkbox"/>	Jun	<input checked="" type="checkbox"/>	Jul	<input checked="" type="checkbox"/>	Aug	<input checked="" type="checkbox"/>	Sep	<input checked="" type="checkbox"/>	Oct	<input checked="" type="checkbox"/>	Nov	<input checked="" type="checkbox"/>	Dec	<input checked="" type="checkbox"/>
Venting	<input checked="" type="checkbox"/>	Jan	<input checked="" type="checkbox"/>	Feb	<input checked="" type="checkbox"/>	Mar	<input checked="" type="checkbox"/>	Apr	<input checked="" type="checkbox"/>	May	<input checked="" type="checkbox"/>	Jun	<input checked="" type="checkbox"/>	Jul	<input checked="" type="checkbox"/>	Aug	<input checked="" type="checkbox"/>	Sep	<input checked="" type="checkbox"/>	Oct	<input checked="" type="checkbox"/>	Nov	<input checked="" type="checkbox"/>	Dec	<input checked="" type="checkbox"/>
Thermostat Schedule: HERS 2006 Reference													Hours												
Schedule Type			1	2	3	4	5	6	7	8	9	10	11	12											
Cooling (WD)		AM	78	78	78	78	78	78	78	78	78	78	78	78											
		PM	78	78	78	78	78	78	78	78	78	78	78	78											
Cooling (WEH)		AM	78	78	78	78	78	78	78	78	78	78	78	78											
		PM	78	78	78	78	78	78	78	78	78	78	78	78											
Heating (WD)		AM	68	68	68	68	68	68	68	68	68	68	68	68											
		PM	68	68	68	68	68	68	68	68	68	68	68	68											
Heating (WEH)		AM	68	68	68	68	68	68	68	68	68	68	68	68											
		PM	68	68	68	68	68	68	68	68	68	68	68	68											

Code Compliance Checklist

Residential Whole Building Performance Method A - Details

ADDRESS: Lake City, FL,	PERMIT #:
----------------------------	-----------

INFILTRATION REDUCTION COMPLIANCE CHECKLIST

COMPONENTS	SECTION	REQUIREMENTS FOR EACH PRACTICE	CHECK
Exterior Windows & Doors	N1106.AB.1.1	Maximum: .3 cfm/sq.ft. window area; .5 cfm/sq.ft. door area.	
Exterior & Adjacent Walls	N1106.AB.1.2.1	Caulk, gasket, weatherstrip or seal between: windows/doors & frames, surrounding wall; foundation & wall sole or sill plate; joints between exterior wall panels at corners; utility penetrations; between wall panels & top/bottom plates; between walls and floor. EXCEPTION: Frame walls where a continuous infiltration barrier is installed that extends from, and is sealed to, the foundation to the top plate.	
Floors	N1106.AB.1.2.2	Penetrations/openings > 1/8" sealed unless backed by truss or joint members. EXCEPTION: Frame floors where a continuous infiltration barrier is installed that is sealed to the perimeter, penetrations and seams.	
Ceilings	N1106.AB.1.2.3	Between walls & ceilings; penetrations of ceiling plane to top floor; around shafts, chases, soffits, chimneys, cabinets sealed to continuous air barrier; gaps in gyp board & top plate; attic access. EXCEPTION: Frame ceilings where a continuous infiltration barrier is installed that is sealed at the perimeter, at penetrations and seams.	
Recessed Lighting Fixtures	N1106.AB.1.2.4	Type IC rated with no penetrations, sealed; or Type IC or non-IC rated, installed inside a sealed box with 1/2" clearance & 3" from insulation; or Type IC with < 2.0 cfm from conditioned space, tested.	
Multi-story Houses	N1106.AB.1.2.5	Air barrier on perimeter of floor cavity between floors.	
Additional Infiltration reqts	N1106.AB.1.3	Exhaust fans vented to outdoors, dampers; combustion space heaters comply with NFPA, have combustion air.	

OTHER PRESCRIPTIVE MEASURES (must be met or exceeded by all residences.)

COMPONENTS	SECTION	REQUIREMENTS	CHECK
Water Heaters	N1112.AB.3	Comply with efficiency requirements in Table N112.ABC.3. Switch or clearly marked circuit breaker (electric) or cutoff (gas) must be provided. External or built-in heat trap required.	
Swimming Pools & Spas	N1112.AB.2.3	Spas & heated pools must have covers (except solar heated). Non-commercial pools must have a pump timer. Gas spa & pool heaters must have a minimum thermal efficiency of 78%. Heat pump pool heaters shall have a minimum COP of 4.0.	
Shower heads	N1112.AB.2.4	Water flow must be restricted to no more than 2.5 gallons per minute at 80 PSIG.	
Air Distribution Systems	N1110.AB	All ducts, fittings, mechanical equipment and plenum chambers shall be mechanically attached, sealed, insulated and installed in accordance with the criteria of Section N1110.AB. Ducts in unconditioned attics: R-6 min. insulation.	
HVAC Controls	N1107.AB.2	Separate readily accessible manual or automatic thermostat for each system.	
Insulation	N1104.AB.1 N1102.B.1.1	Ceilings-Min. R-19. Common walls-frame R-11 or CBS R-3 both sides. Common ceiling & floors R-11.	

Permit # 28254



Land Surveyors
and Mappers

BRITT SURVEYING & ASSOCIATES

830 West Duval Street • Lake City, FL 32055
Phone (386) 752-7163 • Fax (386) 752-5573

OK
8/2/10
15.03.10

01/27/10

L-20247

To Whom It May Concern:

C/o: Stanley Crawford Construction

Re: Lot 26 Cannon Creek Place

The elevation of the finished monolithic form grade is 98.00 feet. The minimum finished floor elevation according to the plat of record is 98.00 feet. The centerline of SW Arrowbend Drive is 95.82 feet. The highest adjacent grade is 97.8 feet. The lowest adjacent grade is 97.4 feet. The datum shown hereon is NGVD 29 as per the plat of record.

L. Scott Britt
PLS #5757

28334



Land Surveyors
and Mappers

BRITT SURVEYING & ASSOCIATES

830 West Duval Street • Lake City, FL 32055
Phone (386) 752-7163 • Fax (386) 752-5573

OK
BLK
01/02/10

01/27/10

L-20247

To Whom It May Concern:

C/o: Stanley Crawford Construction

Re: Lot 26 Cannon Creek Place

The elevation of the finished monolithic form grade is 98.00 feet. The minimum finished floor elevation according to the plat of record is 98.00 feet. The centerline of SW Arrowbend Drive is 95.82 feet. The highest adjacent grade is 97.8 feet. The lowest adjacent grade is 97.4 feet. The datum shown hereon is NGVD 29 as per the plat of record.

L. Scott Britt
PLS #5757



- Engineering
 - Geotechnical
 - Environmental
- Laboratories

Cal-Tech Testing, Inc.

P.O. Box 1625 • Lake City, FL 32056-1625 • Tel(386)755-3633 • Fax(386)752-5456
 4784 Rosselle St., Jacksonville, FL 32254 • Tel(904)381-8901 • Fax(904)381-8902

REPORT OF IN-PLACE DENSITY TEST

JOB NO.: 10-00026-01
 DATE TESTED: 1/11/10
 DATE REPORTED: 1/13/10

PROJECT:	Lot 26 Cannon Creek, Lake City, FL
CLIENT:	Stanley Crawford Construction, Inc. 1482 SW Commercial Glen, Lake City, FL 32025
GENERAL CONTRACTOR:	Stanley Crawford Construction, Inc.
EARTHWORK CONTRACTOR:	Stanley Crawford Construction, Inc.
INSPECTOR:	James Bleakley
ASTM METHOD	SOIL USE
(D-2922) Nuclear	BUILDING FILL
SPECIFIED REQUIREMENTS: 95%	

TEST NO.	TEST LOCATION	TEST DEPTH	WET DENSITY (lb/ft ³)	MOISTURE PERCENT	DRY DENSITY (lb/ft ³)	PROCTOR TEST NO.	PROCTOR VALUE	MAXIMUM DENSITY
1	West End of Pad, Approx. Center 10' East	12"	110.4	5.1	105.0	Pit	105.2	100%
2	East End of Pad, Approx. Center 10' West	12"	109.7	4.9	104.6	Pit	105.2	99%
3	South End of Pad, Approx. Center 10' North	12"	109.9	4.4	105.3	Pit	105.2	100%

REMARKS: The Above Tests Meet Specified Requirements.

PROCTORS				
PROCTOR NO.	SOIL DESCRIPTION	MAXIMUM DRY UNIT WEIGHT (lb/ft ³)	OPT. MOIST.	TYPE
Pit	Dark Tan Sand (Register Pit - Everett Road Pit)	105.2	12.4	MODIFIED (ASTM D-1557)

Respectfully Submitted,
 CAL-TECH TESTING, INC.

Reviewed By:

Linda M. Creamer, CEO, DBE
 Linda M. Creamer
 President - CEO

John A. [Signature]
 Date: 1/13/10
 Licensed, Florida No: 57842

The test results presented in this report are specific only to the samples tested at the time of testing. The tests were performed in accordance with generally accepted methods and standards. Since material conditions can vary between test locations and change with time, sound judgement should be exercised with regard to the use and interpretation of the data.



**COLUMBIA COUNTY BUILDING DEPARTMENT
RESIDENTIAL CHECK LIST REQUIRMENTS**

**MINIMUM PLAN REQUIREMENTS FOR THE
FLORIDA BUILDING CODE RESIDENTIAL 2007
ONE (1) AND TWO (2) FAMILY DWELLINGS**

ALL REQUIREMENTS ARE SUBJECT TO CHANGE

ALL BUILDING PLANS MUST INDICATE COMPLIANCE with the Current 2007 FLORIDA BUILDING CODES RESIDENTIAL. ALL PLANS OR DRAWINGS SHALL PROVIDE CALCULATIONS AND DETAILS THAT HAVE THE SEAL AND SIGNATURE OF A CERTIFIED ARCHITECT OR ENGINEER REGISTERED IN THE STATE OF FLORIDA, OR ALTERNATE METHODOLOGIES, APPROVED BY THE STATE OF FLORIDA BUILDING COMMISSION FOR ONE-AND-TWO FAMILY DWELLINGS.

FOR DESIGN PURPOSES THE FOLLOWING BASIC WIND SPEEDS ARE PER FIGURE R301.2(4) of the FLORIDA BUILDING CODES RESIDENTIAL (Florida Wind speed map) SHALL BE USED.

WIND SPEED LINE SHALL BE DEFINED AS FOLLOWS: THE CENTERLINE OF INTERSTATE 75.

ALL BUILDINGS CONSTRUCTED EAST OF SAID LINE SHALL BE ----- 100 MPH
ALL BUILDINGS CONSTRUCTED WEST OF SAID LINE SHALL BE -----110 MPH
NO AREA IN COLUMBIA COUNTY IS IN A WIND BORNE DEBRIS REGION

GENERAL REQUIREMENTS: APPLICANT – PLEASE CHECK ALL APPLICABLE BOXES BEFORE SUBMITTAL	Items to Include- Each Box shall be Circled as Applicable
---	--

		Yes	No	N/A
1	Two (2) complete sets of plans containing the following:	✓		
2	All drawings must be clear, concise, drawn to scale, details that are not used shall be marked void			
3	Condition space (Sq. Ft.) <u>1423</u>			
	Total (Sq. Ft.) under roof <u>2018</u>			

Designers name and signature shall be on all documents and a licensed architect or engineer, signature and official embossed seal shall be affixed to the plans and documents as per the FLORIDA BUILDING CODES RESIDENTIAL R101.2.1

Site Plan information including:

4	Dimensions of lot or parcel of land	✓		
5	Dimensions of all building set backs	✓		
6	Location of all other structures (include square footage of structures) on parcel, existing or proposed well and septic tank and all utility easements.	✓		
7	Provide a full legal description of property.	✓		

Wind-load Engineering Summary, calculations and any details required

GENERAL REQUIREMENTS: APPLICANT – PLEASE CHECK ALL APPLICABLE BOXES BEFORE SUBMITTAL		Items to Include- Each Box shall be Circled as Applicable		
8	Plans or specifications must show compliance with FBCR Chapter 3	IIIII	IIII	IIIII
		YES	NO	N/A
9	Basic wind speed (3-second gust), miles per hour	✓		
10	(Wind exposure – if more than one wind exposure is used, the wind exposure and applicable wind direction shall be indicated)			
11	Wind importance factor and nature of occupancy	✓		
12	The applicable internal pressure coefficient, Components and Cladding			
13	The design wind pressure in terms of psf (kN/m ²), to be used for the design of exterior component, cladding materials not specifi ally designed by the registered design professional.			

Elevations Drawing including:

14	All side views of the structure	✓		
15	Roof pitch	6/12 ✓		
16	Overhang dimensions and detail with attic ventilation	✓		
17	Location, size and height above roof of chimneys			✓
18	Location and size of skylights with Florida Product Approval			✓
18	Number of stories	✓		
20A	Building height from the established grade to the roofs highest peak	✓		

Floor Plan including:

20	Dimensioned area plan showing rooms, attached garage, breeze ways, covered porches, deck, balconies	✓		
21	Raised floor surfaces located more than 30 inches above the floor or grade			✓
22	All exterior and interior shear walls indicated	✓		
23	Shear wall opening shown (Windows, Doors and Garage doors)	✓		
24	Emergency escape and rescue opening shown in each bedroom (net clear opening shown)	✓		
25	Safety glazing of glass where needed	✓		
26	Fireplaces types (gas appliance) (vented or non-vented) or wood burning with Hearth (see chapter 10 of FBCR)			✓
27	Stairs with dimensions (width, tread and riser and total run) details of guardrails, Handrails (see FBCR SECTION 311)			✓
28	Identify accessibility of bathroom (see FBCR SECTION 322)	✓		

All materials placed within opening or onto/into exterior walls, soffits or roofs shall have Florida product approval number and mfg. installation information submitted with the plan (see Florida product approval form)

GENERAL REQUIREMENTS: APPLICANT – PLEASE CHECK ALL APPLICABLE BOXES BEFORE SUBMITTAL	Items to Include- Each Box shall be Circled as Applicable
---	--

FBCR 403: Foundation Plans

		YES	NO	N/A
29	Location of all load-bearing walls footings indicated as standard, monolithic, dimensions, size and type of reinforcing.	✓		
30	All posts and/or column footing including size and reinforcing	✓		
31	Any special support required by soil analysis such as piling.			✓
32	Assumed load-bearing value of soil _____ Pound Per Square Foot			
33	Location of horizontal and vertical steel, for foundation or walls (include # size and type)	✓		

FBCR 506: CONCRETE SLAB ON GRADE

34	Show Vapor retarder (6mil. Polyethylene with joints lapped 6 inches and sealed)	✓		
35	Show control joints, synthetic fiber reinforcement or welded fire fabric reinforcement and Supports	✓		

FBCR 320: PROTECTION AGAINST TERMITES

36	Indicate on the foundation plan if soil treatment is used for subterranean termite prevention or submit other approved termite protection methods. Protection shall be provided by registered termiticides	✓		
----	--	---	--	--

FBCR 606: Masonry Walls and Stem walls (load bearing & shear Walls)

37	Show all materials making up walls, wall height, and Block size, mortar type			✓
38	Show all Lintel sizes, type, spans and tie-beam sizes and spacing of reinforcement			✓

Metal frame shear wall and roof systems shall be designed, signed and sealed by Florida Prof. Engineer or Architect

Floor Framing System: First and/or second story

39	Floor truss package shall including layout and details, signed and sealed by Florida Registered Professional Engineer			✓
40	Show conventional floor joist type, size, span, spacing and attachment to load bearing walls, stem walls and/or piers	✓		✓
41	Girder type, size and spacing to load bearing walls, stem wall and/or piers	✓		
42	Attachment of joist to girder	✓		
43	Wind load requirements where applicable	✓		
44	Show required under-floor crawl space			✓
45	Show required amount of ventilation opening for under-floor spaces			✓
46	Show required covering of ventilation opening			✓
47	Show the required access opening to access to under-floor spaces			✓
	Show the sub-floor structural panel sheathing type, thickness and fastener schedule on the edges &			✓

48	intermediate of the areas structural panel sheathing			
49	Show Draftstopping, Fire caulking and Fire blocking			
50	Show fireproofing requirements for garages attached to living spaces, per FBCR section 309			
51	Provide live and dead load rating of floor framing systems (psf).			

FBCR CHAPTER 6 WOOD WALL FRAMING CONSTRUCTION

GENERAL REQUIREMENTS: APPLICANT – PLEASE CHECK ALL APPLICABLE BOXES BEFORE SUBMITTAL		Items to Include- Each Box shall be Circled as Applicable		
---	--	--	--	--

		YES	NO	N/A
52	Stud type, grade, size, wall height and oc spacing for all load bearing or shear walls	✓		
53	Fastener schedule for structural members per table FBCR 602.3 are to be shown	✓		
54	Show Wood structural panel's sheathing attachment to studs, joist, trusses, rafters and structural members, showing fastener schedule attachment on the edges & intermediate of the areas structural panel sheathing	✓		
55	Show all required connectors with a max uplift rating and required number of connectors and oc spacing for continuous connection of structural walls to foundation and roof trusses or rafter systems	✓		
56	Show sizes, type, span lengths and required number of support jack studs, king studs for shear wall opening and girder or header per FBCR Table 502.5 (1)	✓		
57	Indicate where pressure treated wood will be placed	✓		
58	Show all wall structural panel sheathing, grade, thickness and show fastener schedule for structural panel sheathing edges & intermediate areas	✓		
59	A detail showing gable truss bracing, wall balloon framing details or/ and wall hinge bracing detail	✓		

FBCR :ROOF SYSTEMS:

60	Truss design drawing shall meet section FBCR 802.10 Wood trusses	✓		
61	Include a layout and truss details, signed and sealed by Florida Professional Engineer	✓		
62	Show types of connector's assemblies' and resistance uplift rating for all trusses and rafters	✓		
63	Show gable ends with rake beams showing reinforcement or gable truss and wall bracing details	✓		
64	Provide dead load rating of trusses	✓		

FBCR 802:Conventional Roof Framing Layout

65	Rafter and ridge beams sizes, span, species and spacing			
66	Connectors to wall assemblies' include assemblies' resistance to uplift rating			
67	Valley framing and support details			
68	Provide dead load rating of rafter system			

FBCR Table 602,3(2) & FBCR 803 ROOF SHEATHING

69	Include all materials which will make up the roof decking, identification of structural panel sheathing, grade, thickness	✓		
70	Show fastener Size and schedule for structural panel sheathing on the edges & intermediate areas	✓		

FBCR ROOF ASSEMBLIES FRC Chapter 9

71	Include all materials which will make up the roof assembles covering	✓		
72	Submit Florida Product Approval numbers for each component of the roof assembles covering	✓		

FBCR Chapter 11 Energy Efficiency Code for residential building

Residential construction shall comply with this code by using the following compliance methods in the FBCR chapter 11 Residential buildings compliance methods. *Two of the required forms are to be submitted, showing dimensions condition area equal to the total condition living space area*

GENERAL REQUIREMENTS: APPLICANT – PLEASE CHECK ALL APPLICABLE BOXES BEFORE SUBMITTAL		Items to Include- Each Box shall be Circled as Applicable		
		YES	NO	N/A
73	Show the insulation R value for the following areas of the structure	✓		
74	Attic space	/		
75	Exterior wall cavity	/		
76	Crawl space			✓

HVAC information

77	Submit two copies of a Manual J sizing equipment or equivalent computation study	✓		
78	Exhaust fans locations in bathrooms	✓		
79	Show clothes dryer route and total run of exhaust duct	✓		

Plumbing Fixture layout shown

80	All fixtures waste water lines shall be shown on the foundation plan	✓		
81	Show the location of water heater	✓		

Private Potable Water

82	Pump motor horse power	✓		
83	Reservoir pressure tank gallon capacity			✓
84	Rating of cycle stop valve if used			✓

Electrical layout shown including

85	Switches, outlets/receptacles, lighting and all required GFCI outlets identified	✓		
86	Ceiling fans	✓		
87	Smoke detectors & Carbon dioxide detectors	✓		
88	Service panel, sub-panel, location(s) and total ampere ratings	✓		
89	On the electrical plans identify the electrical service overcurrent protection device for the main electrical service. This device shall be installed on the exterior of structures to serve as a disconnecting means for the utility company electrical service. Conductors used from the exterior disconnecting means to a panel or sub panel shall have four-wire conductors, of which one conductor shall be used as an equipment ground. Indicate if the utility company service entrance cable will be of the overhead or underground type.	✓		

90	Appliances and HVAC equipment and disconnects	✓		
91	Arc Fault Circuits (AFCI) in bedrooms	✓		

Disclosure Statement for Owner Builders *If you as the applicant will be acting as an owner/builder under section 489.103(7) of the Florida Statutes, submit the required owner builder disclosure statement form.*

Notice Of Commencement

A notice of commencement form **recorded** in the Columbia County Clerk Office is required to be filed with the building department Before Any Inspections can be preformed.

GENERAL REQUIREMENTS: APPLICANT – PLEASE CHECK ALL APPLICABLE BOXES BEFORE SUBMITTAL	Items to Include- Each Box shall be Circled as Applicable
---	--

THE FOLLOWING ITEMS MUST BE SUBMITTED WITH BUILDING PLANS

		YES	NO	N/A
92	Building Permit Application A current Building Permit Application form is to be completed and submitted for all residential projects	✓		
93	Parcel Number The parcel number (Tax ID number) from the Property Appraiser (386) 758-1084 is required. A copy of property deed is also requested	✓		
94	Environmental Health Permit or Sewer Tap Approval A copy of a approved Columbia County Environmental Health (386) 758-1058	✓		
95	City of Lake City A permit showing an approved waste water sewer tap			✓
96	Toilet facilities shall be provided for all construction sites	✓		
97	Town of Fort White (386) 497-2321 If the parcel in the application for building permit is within the Corporate city limits of Fort White an approval land use development letter issued by the Town of Fort is required to be submitted with the application for a building permit.			✓
98	Flood Information: All projects within the Floodway of the Suwannee or Santa Fe Rivers shall require permitting through the Suwannee River Water Management District, before submitting a application to this office. Any project located within a flood zone where the base flood elevation (100 year flood) has been established shall meet the requirements of Section 8.5.2 of the Columbia County Land Development Regulations. Any project located within a flood zone where the base flood elevation has not been established (Zone A) shall meet the requirements of Section 8.5.3 of the Columbia County Land Development Regulations			✓
99	CERTIFIED FINISHED FLOOR ELEVATIONS will be required on any project where the base flood elevation (100 year flood) has been established			✓
100	A development permit will also be required. Development permit cost is \$50.00			
101	Driveway Connection: If the property does not have an existing access to a public road, then an application for a culvert permit (\$25.00) must be made. If the applicant feels that a culvert is not needed, they may apply for a culvert waiver (\$50.00). All culvert waivers are sent to the Columbia County Public Works Department for approval or denial.	✓		
102	911 Address: If the project is located in an area where a 911 address has not been issued, then application for a 911 address must be applied for and received through the Columbia County Emergency Management Office of 911 Addressing Department (386) 758-1125	✓		

PRODUCT APPROVAL SPECIFICATION SHEET

Location: _____

Project Name: _____

As required by Florida Statute 553.842 and Florida Administrative Code 9B-72, please provide the information and the product approval number(s) on the building components listed below if they will be utilized on the construction project for which you are **applying for a building permit on or after April 1, 2004**. We recommend you contact your local product supplier should you not know the product approval number for any of the applicable listed products. More information about statewide product approval can be obtained at www.floridabuilding.org

Category/Subcategory	Manufacturer	Product Description	Approval Number(s)
A. EXTERIOR DOORS			
1. Swinging	Masriate	Steel Doors	FL 4904
2. Sliding	Alenco		FL1214-R1
3. Sectional	—		
4. Roll up	—		
5. Automatic	ATI	Garage door	FL 5519
6. Other	—		
B. WINDOWS			
1. Single hung	Alenco	Vinyl Windows	FL1214-R1
2. Horizontal Slider	}		
3. Casement			
4. Double Hung			
5. Fixed			
6. Awning			
7. Pass-through			
8. Projected			
9. Mullion			
10. Wind Breaker			
11. Dual Action			
12. Other			
C. PANEL WALL			
1. Siding	Hardiboard	Hardiboard	
2. Soffits		aluminum	
3. EIFS			
4. Storefronts			
5. Curtain walls			
6. Wall louver			
7. Glass block			
8. Membrane			
9. Greenhouse			
10. Other			
D. ROOFING PRODUCTS			
1. Asphalt Shingles	EIK	Asphalt	
2. Underlayments		Felt	
3. Roofing Fasteners	}		
4. Non-structural Metal Rf			
5. Built-Up Roofing			
6. Modified Bitumen			
7. Single Ply Roofing Sys			
8. Roofing Tiles			
9. Roofing Insulation			
10. Waterproofing			
11. Wood shingles /shakes			
12. Roofing Slate			

Category/Subcategory (cont.)	Manufacturer	Product Description	Approval Number(s)
13. Liquid Applied Roof Sys	S		
14. Cements-Adhesives – Coatings			
15. Roof Tile Adhesive			
16. Spray Applied Polyurethane Roof			
17. Other			
E. SHUTTERS			
1. Accordion	N/A		
2. Bahama			
3. Storm Panels			
4. Colonial			
5. Roll-up			
6. Equipment			
7. Others			
F. SKYLIGHTS			
1. Skylight	N/A		
2. Other			
G. STRUCTURAL COMPONENTS			
1. Wood connector/anchor			
2. Truss plates			
3. Engineered lumber			
4. Railing			
5. Coolers-freezers			
6. Concrete Admixtures			
7. Material			
8. Insulation Forms			
9. Plastics			
10. Deck-Roof			
11. Wall			
12. Sheds			
13. Other			
H. NEW EXTERIOR ENVELOPE PRODUCTS			
1.			
2.			

The products listed below did not demonstrate product approval at plan review. I understand that at the time of inspection of these products, the following information must be available to the inspector on the jobsite; 1) copy of the product approval, 2) the performance characteristics which the product was tested and certified to comply with, 3) copy of the applicable manufacturers installation requirements.

I understand these products may have to be removed if approval cannot be demonstrated during inspect

Contractor or Contractor's Authorized Agent Signature
Stanley Crawford

Print Name _____ Date _____

Permit # (FOR STAFF USE ONLY)

ENERGY PERFORMANCE LEVEL (EPL) DISPLAY CARD

ESTIMATED ENERGY PERFORMANCE INDEX* = 72

The lower the Energy Performance Index, the more efficient the home.

, Lake City, FL,

1. New construction or existing	New (From Plans)	9. Wall Types	Insulation	Area
2. Single family or multiple family	Single-family	a. Frame - Wood, Exterior	R=13.0	1350.70 ft ²
3. Number of units, if multiple family	1	b. Frame - Wood, Adjacent	R=13.0	172.00 ft ²
4. Number of Bedrooms	3	c. N/A	R=	ft ²
5. Is this a worst case?	No	d. N/A	R=	ft ²
6. Conditioned floor area (ft ²)	1423	10. Ceiling Types	Insulation	Area
7. Windows**	Description	a. Under Attic (Vented)	R=30.0	1423.00 ft ²
a. U-Factor:	Sgl, U=0.34	b. N/A	R=	ft ²
SHGC:	SHGC=0.31	c. N/A	R=	ft ²
b. U-Factor:	N/A	11. Ducts		
SHGC:		a. Sup: Exterior Ret: Interior AH: Interior Sup. R= 6,		355.75 ft ²
c. U-Factor:	N/A	12. Cooling systems		
SHGC:		a. Central Unit	Cap: 30.0 kBtu/hr	
d. U-Factor:	N/A		SEER: 14	
SHGC:		13. Heating systems		
e. U-Factor:	N/A	a. Electric Heat Pump	Cap: 30.0 kBtu/hr	
SHGC:			HSPF: 7.7	
8. Floor Types	Insulation	Area	14. Hot water systems	
a. Slab-On-Grade Edge Insulation	R=0.0	1423.00 ft ²	a. Electric	Cap: 40 gallons
b. N/A	R=	ft ²		EF: 0.92
c. N/A	R=	ft ²	b. Conservation features	
			None	
			15. Credits	None

I certify that this home has complied with the Florida Energy Efficiency Code for Building Construction through the above energy saving features which will be installed (or exceeded) in this home before final inspection. Otherwise, a new EPL Display Card will be completed based on installed Code compliant features.

Builder Signature: Stanley Guepud Date: 1/15/10
Address of New Home: Arrowbend City/FL Zip: LC, FL



*Note: The home's estimated Energy Performance Index is only available through the EnergyGauge USA - FlaRes2008 computer program. This is not a Building Energy Rating. If your Index is below 100, your home may qualify for incentives if you obtain a Florida Energy Gauge Rating. Contact the Energy Gauge Hotline at (321) 638-1492 or see the Energy Gauge web site at energygauge.com for information and a list of certified Raters. For information about Florida's Energy Efficiency Code for Building Construction, contact the Department of Community Affairs at (850) 487-1824.

**Label required by Section 13-104.4.5 of the Florida Building Code, Building, or Section B2.1.1 of Appendix G of the Florida Building Code, Residential, if not DEFAULT.

FLORIDA DEPARTMENT OF Community Affairs



[BCIS Home](#) | [Log In](#) | [Hot Topics](#) | [Submit Surcharge](#) | [Stats & Facts](#) | [Publications](#) | [FBC Staff](#) | [BCIS Site](#)



Product Approval
 USER: Public User

[Product Approval Menu](#) > [Product or Application Search](#) > [Application List](#)

▶ COMMUNITY PLANNING

▶ HOUSING & COMMUNITY DEVELOPMENT

▶ EMERGENCY MANAGEMENT

▶ OFFICE OF THE SECRETARY

Search Criteria

Code Version	2004	FL#	ALL
Application Type	ALL	Product Manufacturer	Elk Corpor.
Category	Roofing	Subcategory	ALL
Application Status	ALL	Compliance Method	ALL

Search Results - Applications

FL#	Type	Manufacturer	Validated By
FL586-R2 History	Revision	Elk Corporation Category: Roofing Subcategory: Asphalt Shingles	
FL728-R1 History	Revision	Elk Corporation Category: Roofing Subcategory: Asphalt Shingles	
FL1476-R2 History	Revision	Elk Corporation Category: Roofing Subcategory: Asphalt Shingles	
FL2143-R2 History	Revision	Elk Corporation Category: Roofing Subcategory: Asphalt Shingles	
FL3453-R1 History	Revision	Elk Corporation Category: Roofing Subcategory: Underlayments	
FL3461-R2 History	Revision	Elk Corporation Category: Roofing Subcategory: Underlayments	PRI Asphalt Technologies, Inc (813) 621-5777
FL5178	New	Elk Corporation Category: Roofing Subcategory: Other	
FL5511-R1 History	Revision	Elk Corporation Category: Roofing Subcategory: Underlayments	
FL5524	New	Elk Corporation Category: Roofing Subcategory: Asphalt Shingles	
FL5683	New	Elk Corporation Category: Roofing Subcategory: Asphalt Shingles	
FL5783	New	Elk Corporation Category: Roofing	PRI Asphalt Technologies, Inc (813) 621-5777



**PRESTIQUE®
HIGH DEFINITION®**



RAISED PROFILE®

**Prestique Plus High Definition
and Prestique Gallery Collection****

Product size 13K x 38K
Exposure 5K
Pieces/Bundle 18
Bundles/Square 4/98.5 sq.ft.
Squares/Pallet 11

50-year limited warranty period:
5-7** years non-prorated coverage for shingles and application labor with prorated coverage for remainder of limited warranty period, plus an option for transferability*. 5-year limited wind warranty*. Wind Coverage: standard 80 mph, extended 110 mph***

Raised Profile

Product size 13K x 38K
Exposure 5K
Pieces/Bundle 22
Bundles/Square 2/100 sq.ft.
Squares/Pallet 16

20-year limited warranty period:
5-7** years non-prorated coverage for shingles and application labor with prorated coverage for remainder of limited warranty period, plus an option for transferability*. 5-year limited wind warranty*. Wind Coverage: standard 70 mph.

Prestique I High Definition

Product size 13K x 38K
Exposure 5K
Pieces/Bundle 16
Bundles/Square 4/98.5 sq.ft.
Squares/Pallet 14

40-year limited warranty period:
5-7** years non-prorated coverage for shingles and application labor with prorated coverage for remainder of limited warranty period, plus an option for transferability*. 5-year limited wind warranty*. Wind Coverage: standard 80 mph, extended 90 mph***

HIP AND RIDGE SHINGLES

Seal-A-Ridge® w/FLX™
Size: 12" x 12"
Exposure: 6K
Pieces/Bundle: 45
Coverage: 4 Bundles = 100 linear feet

Vented RidgeCrest™ w/FLX™
Size: 12" x 12"
Exposure: 9K
Pieces/Box: 26
Coverage: 5 boxes = 100 linear feet

Prestique High Definition

Product size 13K x 38K
Exposure 5K
Pieces/Bundle 22
Bundles/Square 2/100 sq.ft.
Squares/Pallet 16

30-year limited warranty period:
5-7** years non-prorated coverage for shingles and application labor with prorated coverage for remainder of limited warranty period, plus an option for transferability*. 5-year limited wind warranty*. Wind Coverage: standard 80 mph.

Elk Starter Strip
52 Bundles/Pallet
18 Pallets/Truck
936 Bundles/Truck
18 Pieces/Bundle
1 Bundle = 120.33 linear feet

Available Colors (Check Availability): Antique Slate, Weatheredwood, Shakeswood, Sablewood, Hickory, Barkwood, Forest Green, Wedgewood, Birchwood, Sandalwood. Gallery Collection: Balsam Forest®, Weathered Sage®, Sierra Sunset®.

All Prestique, Raised Profile and Seal-A-Ridge, and Prestique Starter Strip roofing products contain sealant which activates with the sun's heat, bonding shingles into a wind and weather resistant cover that resists blow-offs and leaks.

Check for availability with built-in StainGuard® treatment to inhibit the discoloration of roofing granules caused by the growth of certain types of algae.

All Prestique and Raised Profile shingles meet UL Wind Resistant (UL 997) and Class "A" Fire Ratings (UL 790); and ASTM Specifications D 3018, Type-I; D 3161, Type-I; E 108 and the requirements of ASTM D 3462.

All Prestique and Raised Profile shingles have approval from the Florida Building Code Commission, Metro-Dade County, ICBO, and Texas Department of Insurance.

*See actual limited warranty for conditions and limitations.

**Effective January 1, 2006, the seven year non-prorated Limited Coverage Period applies only when a full Elk Roof System is installed with the original installation of the Elk shingles, all in accordance with Elk's application instructions for each product. A full Elk Roof System includes Elk Hip and Ridge shingles on all hips and ridges, Elk Starter Strip along all eaves and gables, an Elk ventilation system, and Elk All-Climate Self-Adhering Underlayment in all valleys. Additionally, Elk All-Climate Self-Adhering Underlayment is required along the eaves and over edges of the roof in and north of the states of VA, KY, MD, MS, CO, UT, WY, & NM.

***For a limited Wind Warranty up to 110 mph for Prestique Gallery Collection, Prestique Plus, or 90 mph for Prestique I or Grand, all levels of (4) properly placed nails and Elk Starter Strip shingles are required. See application instructions printed on the shingle wrapper for additional requirements.

SPECIFICATIONS

Scope: Work includes furnishing all labor, materials and equipment necessary to complete installation of (name) shingles specified herein. Color shall be (name of color). Hip and ridge type to be Elk Seal-A-Ridge with formula FLX.

All exposed metal surfaces (flashing, vents, etc.) to be painted with matching Elk roof accessory paint.

PREPARATION OF ROOF DECK: Roof deck to be dry, well-seasoned 1" x 6" (25.4mm x 152.4mm) boards; exterior grade plywood (exposure 1 rated sheathing) at least 3/8" (9.525mm) thick conforming to the specifications of the American Plywood Association; 7/16" (11.074mm) oriented strandboard; or chipboard. Most fire retardant plywood decks are NOT approved substrates for Elk shingles. Consult Elk Field Service for application specifications over other decks and other slopes.

Materials: Underlayment for standard roof slopes, 4" per foot (101.6/304.8mm) or greater; apply non-perforated No. 15 or 30 asphalt-saturated felt underlayment. For Low slopes (4" per foot (101.6/304.8mm) to a minimum of 2" per foot (50.8/304.8mm), use two piece of underlayment overlapped a minimum of 19". Fasteners shall be of sufficient length and holding power for securing material as required by the application instructions printed on shingle wrapper.

For areas where algae is a problem, shingles shall be (name) with StainGuard treatment, as manufactured by the Elk TenuSealosa plant. Hip and ridge type to be Seal-A-Ridge with formula FLX with StainGuard treatment.

Complete application instructions are published by Elk and printed on the back of every shingle bundle. All warranties are contingent upon the correct installation as shown on the instructions. These instructions are the minimum required to meet Elk application requirements. In some areas, building codes may require additional application techniques or methods beyond our instructions. In these cases, the local code must be followed. Under no circumstances will Elk accept application requirements less than those contained in its application instructions.

For specifications in CSI format, call 800.354.SPEC (7732) or e-mail specinfo@elkcorp.com.

**SOUTHEAST &
ATLANTIC OFFICE:**
800.945.5551

CORPORATE HEADQUARTERS:
800.354.7732

PLANT LOCATION:
800.945.5545



SS0017 06/04

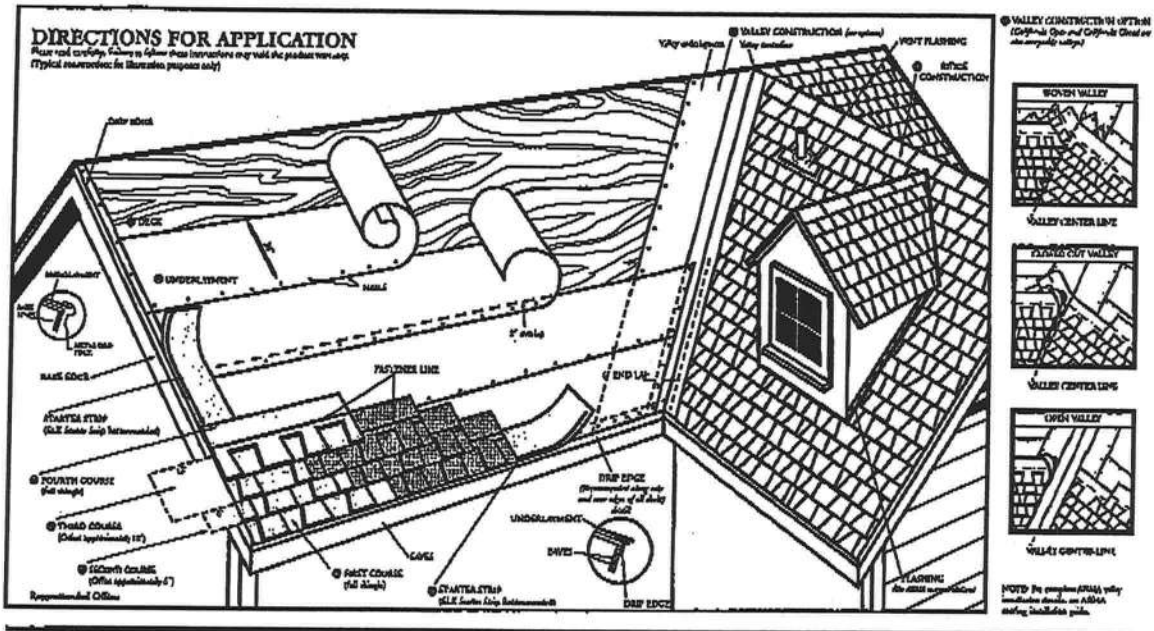

DIRECTIONS FOR APPLICATION

These application instructions are the minimum required to meet Elk's application requirements. Your failure to follow these instructions may void the product warranty. In some areas, the building codes may require additional application techniques or methods beyond our instructions. In these cases, the local code must be followed. Under no circumstances will Elk accept application requirements that are less than those printed here. Shingles should not be jammed tightly together. All attics should be properly ventilated. Note: it is not necessary to remove tape on back of shingle.

DECK PREPARATION

Roof decks should be dry, well-seasoned 1" x 6" boards or exterior grade plywood minimum 3/8" thick and conform to the specifications of the American Plywood Association or 7/16" oriented strandboard, or 7/16" chipboard.

UNDERLAYMENT

Apply underlayment (Non-Perforated No. 15 or 30 asphalt saturated felt, Elk Versastik® or self-adhering underlayment is also acceptable. Cover drip edge as areas only.

For low slopes 2/12 up to 4/12, completely cover the deck with two plies of underlayment overlapping a minimum of 15". Begin by fastening a 15" wide strip of underlayment placed along the eave. Place a full 36" wide sheet over the starter, horizontally placed along the eaves and completely overlapping the starter strip.

EAVE FLASHING FOR ICE DAMS (ASK A ROOFING CONTRACTOR, REFER TO ARMA MANUAL OR CHECK LOCAL CODES)

For standard slope 1/12 to less than 2/12, use coated roll roofing of no less than 30 pounds over the felt underlayment extending from the eave edge to a point at least 24" beyond the inside wall of the living space below or one layer of a self-adhered eave and flashing membrane.

For low slope 2/12 up to 4/12, use a continuous layer of asphalt plastic cement between the two plies of underlayment from the eave edge up roof to a point at least 24" beyond the inside wall of the living space below or one layer of a self-adhered eave and flashing membrane.

Consult the Elk Technical Services Department for application specifications over other decks and other slopes.

STARTER SHINGLE COURSE

USE AN ELK STARTER STRIP OR THE HEADLAP OF A STRIP SHINGLE WITH THE ADHESIVE STRIP POSITIONED AT THE EAVE EDGE. With at least 3" overlap from the end of the first shingle, start at the rake edge overlapping the eave and rake edges 1/2" to 3/4". Fasten 2" from the lower edge and 1" from each side.

FIRST COURSE

Start at rake and continue course with full shingles laid flush with the starter course. Shingles may be applied with a course alignment of 45° on the roof.

SECOND COURSE

Offset the second course of shingles with respect to the first by approximately 5". Other offsets are approved if greater than 4"

THIRD COURSE

Offset the next course by 6" with respect to the second course, or consistent with the original offset.

FOURTH COURSE

Start at the rake and continue with full shingles across roof.

FIFTH AND SUCCEEDING COURSES.

Repeat application as shown for second, third, and fourth courses. Do not rack shingles straight up the roof. Offsets may be adjusted around valleys and penetrations.

VALLEY CONSTRUCTION

Open, woven and closed cut valleys are acceptable when applied by Asphalt Roofing Manufacturing Association (ARMA) recommended procedures. For gable valleys, use 36" wide vertical underlayment prior to applying metal flashing (secure edge with nails). No nails are to be within 5" of valley center.

RIDGE CONSTRUCTION

For ridge construction Elk recommends Class "A" Z-Ridge or Seal-A-Ridge® with formula FLX® or RidgeCrest® with FLX (See ridge package for installation instructions). Vented RidgeCrest or 3-tab shingles are also approved.

FASTENERS

While nailing is the preferred method for Elk shingles, Elk will accept fastening methods according to the following instructions.

Using the fastener line as a reference, nail or staple the shingle in the double thickness (laminated) head area. For shingles without a fastener line, nails or staples must be placed between and/or in the sealant area.

NAILS: Corrosive resistant, 3/8" head, minimum 12-gauge roofing nail. Elk recommends 1-1/4" for new roofs and 1-1/2" for re-roofs.

In cases where you are applying shingles to a roof that has an exposed raftering, for new roofs only, 3/4" ring shank nails are allowed to be used from the eave's edge in a point up the roof that is past the outside wall line. 1" ring shank nails allowed for re-roof.

STAPLES: Corrosive resistant, 16-gauge minimum, crown width minimum of 15/16". Note: An improperly adjusted staple gun can result in raised staples that can cause a fish-mouthed appearance and can prevent sealing.

Fasteners should be long enough to obtain 3/4" deck penetration or penetration through deck, whichever is less. This product meets the requirements of the IRC 2003 code when fastened with 4 nails.

MANSARD APPLICATIONS

Correct fastening is critical to the performance of the roof. For slopes exceeding 60° (or 2/12) use six fasteners per shingle. Locate fasteners in the fastener area 1" from each side edge with the remaining four fasteners equally spaced along the length of the double thickness (laminated) area. Only fastening methods according to the above instructions are acceptable.

LIMITED WIND WARRANTY

For a Limited Wind Warranty, all Prestique and Raised Profile® shingles must be applied with 6 properly placed fasteners, or in the case of mansard applications, 8 properly placed fasteners per shingle.

For a Limited Wind Warranty up to 110 MPH for Prestique Gallery Collection or Prestique Plus or 90 MPH for Prestique I, shingles must be applied with 6 properly placed NAILS per shingle. SHINGLES APPLIED WITH STAPLES WILL NOT QUALIFY FOR THIS ENHANCED LIMITED WIND WARRANTY. Also, Elk Starter Strip shingles must be applied at the eaves and rake edges to qualify Prestique Plus, Prestique Gallery Collection and Prestique I shingles for this enhanced Limited Wind Warranty. Under no circumstances should the Elk Shingle or the Elk Starter Strip overlap the eaves or rake edge more than 3/4 of an inch.

HELP STOP BLOW-OFFS AND CALL-BACKS

A minimum of four fasteners must be driven into the DOUBLE THICKNESS (laminated) area of the shingle. Nails or staples must be placed along - and through - the "fastener line" or an products without fastener lines, nail or staple between and in line with sealant dots. CAUTION: Do not use fastener line for shingle alignment.

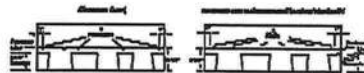

Refer to local codes which in some areas may require specific application techniques beyond those Elk has specified.

All Prestique and Raised Profile shingles have a UL58 Wind Resistance Rating when applied in accordance with these instructions using nails or staples on re-roofs as well as new construction.

CAUTION TO WHOLESALE: Careless and improper storage or handling can harm fiberglass shingles. Keep these shingles completely covered, dry, reasonably cool, and protected from the weather. Do not store near various sources of heat. Do not store in direct sunlight until applied. DO NOT DOUBLE STACK. Systematically rotate all stock so that the material that has been stored the longest will be the first to be moved out.



FLORIDA DEPARTMENT OF Community Affairs

[BCA HOME](#) [ALL](#)



[BCIS Home](#) | [Log In](#) | [Hot Topics](#) | [Submit Surcharge](#) | [Stats & Facts](#) | [Publications](#) | [FBC Staff](#) | [BCIS Site](#)



[Product Approval Menu](#) > [Product or Application Search](#) > [Application List](#)

- ▶ COMMUNITY PLANNING
- ▶ HOUSING & COMMUNITY DEVELOPMENT
- ▶ EMERGENCY MANAGEMENT
- ▶ OFFICE OF THE SECRETARY

Search Criteria			
Code Version	2004	FL#	ALL
Application Type	ALL	Product Manufacturer	Elk Corpor
Category	Roofing	Subcategory	ALL
Application Status	ALL	Compliance Method	ALL

Search Results - Applications

FL#	Type	Manufacturer	Validated By
FL586-R2 History	Revision	Elk Corporation Category: Roofing Subcategory: Asphalt Shingles	
FL728-R1 History	Revision	Elk Corporation Category: Roofing Subcategory: Asphalt Shingles	
FL1476-R2 History	Revision	Elk Corporation Category: Roofing Subcategory: Asphalt Shingles	
FL2143-R2 History	Revision	Elk Corporation Category: Roofing Subcategory: Asphalt Shingles	
FL3453-R1 History	Revision	Elk Corporation Category: Roofing Subcategory: Underlayments	
FL3461-R2 History	Revision	Elk Corporation Category: Roofing Subcategory: Underlayments	PRI Asphalt Technologies, Inc (813) 621-5777
FL5178	New	Elk Corporation Category: Roofing Subcategory: Other	
FL5511-R1 History	Revision	Elk Corporation Category: Roofing Subcategory: Underlayments	
FL5524	New	Elk Corporation Category: Roofing Subcategory: Asphalt Shingles	
FL5683	New	Elk Corporation Category: Roofing Subcategory: Asphalt Shingles	
FL5783	New	Elk Corporation Category: Roofing	PRI Asphalt Technologies, Inc (813) 621-5777



ELK

THE PREMIUM CHOICE™ IN SHINGLE SYSTEMS™



**PRESTIQUE®
HIGH DEFINITION®**



RAISED PROFILE®

**Prestique Plus High Definition
and Prestique Gallery Collection****

Product size _____ 13K x 39K
Exposure _____ 5K
Pieces/Bundle _____ 18
Bundles/Square _____ 4/98.5 sq.ft.
Squares/Pallet _____ 11

50-year limited warranty period:
5-7** years non-prorated coverage for shingles and application labor with prorated coverage for remainder of limited warranty period, plus an option for transferability*. 5-year limited wind warranty*. Wind Coverage: standard 80 mph, extended 110 mph***

Raised Profile

Product size _____ 13K x 38K
Exposure _____ 5K
Pieces/Bundle _____ 22
Bundles/Square _____ 3/100 sq.ft.
Squares/Pallet _____ 16

20-year limited warranty period:
5-7** years non-prorated coverage for shingles and application labor with prorated coverage for remainder of limited warranty period, plus an option for transferability*. 5-year limited wind warranty*. Wind Coverage: standard 70 mph.

Prestique I High Definition

Product size _____ 13K x 39K
Exposure _____ 5K
Pieces/Bundle _____ 18
Bundles/Square _____ 4/98.5 sq.ft.
Squares/Pallet _____ 11

40-year limited warranty period:
5-7** years non-prorated coverage for shingles and application labor with prorated coverage for remainder of limited warranty period, plus an option for transferability*. 5-year limited wind warranty*. Wind Coverage: standard 80 mph, extended 90 mph***

HIP AND RIDGE SHINGLES

Seal-A-Ridge™ w/FLX™
Size: 12" x 12"
Exposure: 6K
Pieces/Bundle: 45
Coverage: 4 Bundles =
100 linear feet

Vented RidgeCrest™ w/FLX™
Size: 13" x 13K
Exposure: 9K
Pieces/Box: 28
Coverage: 5 boxes =
100 linear feet

Prestique High Definition

Product size _____ 13K x 38K
Exposure _____ 5K
Pieces/Bundle _____ 22
Bundles/Square _____ 3/100 sq.ft.
Squares/Pallet _____ 16

30-year limited warranty period:
5-7** years non-prorated coverage for shingles and application labor with prorated coverage for remainder of limited warranty period, plus an option for transferability*. 5-year limited wind warranty*. Wind Coverage: standard 80 mph.

Elk Starter Strip

52 Bundles/Pallet
18 Pallets/Truck
936 Bundles/Truck
18 Pieces/Bundle
1 Bundle = 124.33 linear feet

Available Colors (Check Availability): Antique Slate, Weatheredwood, Shakeswood, Sablewood, Hickory, Barkwood, Forest Green, Wadgeswood, Birchwood, Sandalwood. Gallery Collection: Balsam Forest™, Weathered Sage™, Sierra Sunset™.

All Prestique, Raised Profile and Seal-A-Ridge, and Prestique Starter Strip roofing products contain sealant which activates with the sun's heat, bonding shingles into a wind and weather resistant cover that resists blow-offs and leaks.

Check for availability with built-in StainGuard™ treatment to inhibit the discoloration of roofing granules caused by the growth of certain types of algae.

All Prestique and Raised Profile shingles meet UL: Wind Resistant (UL 997) and Class "A" Fire Ratings (UL 790); and ASTM Specifications D 3016, Type-I; D 3161, Type-I; E 168 and the requirements of ASTM D 3462.

All Prestique and Raised Profile shingles have approval from the Florida Building Code Commission, Metro-Dade County, ICBD, and Texas Department of Insurance.

*See actual limited warranty for conditions and limitations.

Effective January 1, 2004, the seven year non-prorated Underlayment Coverage Period applies only when a full Elk Roof System is installed with the original installation of the Elk shingles, all in accordance with Elk's application instructions for each product. A full Elk roof system includes Elk Hip and Ridge shingles on all hips and ridges, Elk Starter Strip along all eaves and gable eaves, an Elk ventilation system, and Elk All-Climate Self-Adhesive Underlayment in all valleys. Additionally, Elk All-Climate Self-Adhesive Underlayment is required along the eaves and over ridges of the roof in and south of the states of VA, KY, NC, KS, CO, UT, WY, & NM. *For a limited Wind Warranty up to 110 mph for Prestique Gallery Collection, Prestique Plus, or 90 mph for Prestique I or Grande, at least one (1) properly placed impact and Elk Starter Strip shingles are required. See application instructions printed on the shingle wrapper for additional requirements.

SPECIFICATIONS

Scope: Work includes furnishing all labor, materials and equipment necessary to complete installation of (name) shingles specified herein. Color shall be (name of color). Hip and ridge type to be Elk Seal-A-Ridge with formula FLX.

All exposed metal surfaces (flashing, vents, etc.) to be painted with matching Elk roof accessory paint.

PREPARATION OF ROOF DECK: Roof deck to be dry, well-seasoned 1" x 6" (25.4mm x 152.4mm) boards; exterior-grade plywood (exposure 1 rated sheathing) at least 3/8" (9.525mm) thick conforming to the specifications of the American Plywood Association; 7/16" (11.074mm) oriented strandboard; or chipboard. Most fire retardant plywood decks are NOT approved substrates for Elk shingles. Consult Elk Field Services for application specifications over other decks and other slopes.

Materials: Underlayment for standard roof slopes, 4' per foot (101.6/304.8mm) or greater; apply non-perforated No. 15 or 30 asphalt-saturated felt underlayment. For Low slopes (4' per foot (101.6/304.8mm) to a minimum of 2' per foot (50.8/304.8mm)), use two pieces of underlayment overlapped a minimum of 18". Fasteners shall be of sufficient length and holding power for securing material as required by the application instructions printed on shingle wrapper.

For areas where algae is a problem, shingles shall be (name) with StainGuard treatment, as manufactured by the Elk Tuscaloosa plant. Hip and ridge type to be Seal-A-Ridge with formula FLX with StainGuard treatment.

Complete application instructions are published by Elk and printed on the back of every shingle bundle. All warranties are contingent upon the correct installation as shown on the instructions. These instructions are the minimum required to meet Elk application requirements. In some areas, building codes may require additional application techniques or methods beyond our instructions. In these cases, the local code must be followed. Under no circumstances will Elk accept application requirements less than those contained in its application instructions.

For specifications in CSI format, call 800.354.SPEC (7732) or e-mail specinfo@elkcorp.com.

**SOUTHEAST &
ATLANTIC OFFICE:**
800.945.5551

CORPORATE HEADQUARTERS:
800.354.7732

PLANT LOCATION:
800.945.5545



SS00T 06/04

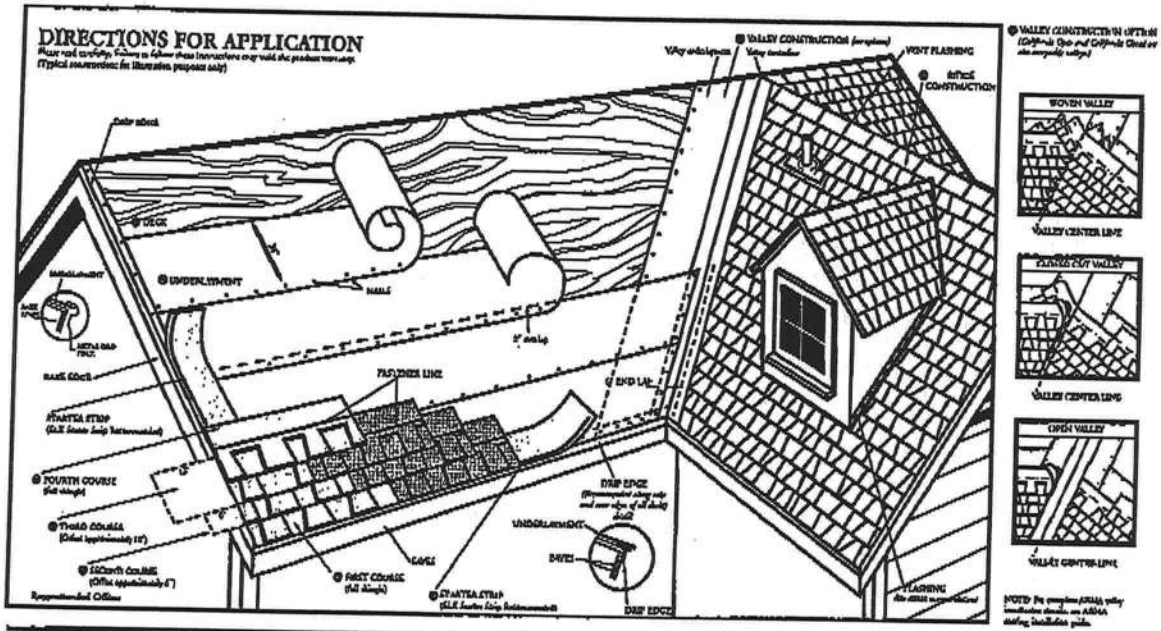

DIRECTIONS FOR APPLICATION

These application instructions are the minimum required to meet Elk's application requirements. Your failure to follow these instructions may void the product warranty. In some areas, the building codes may require additional application techniques or methods beyond our instructions. In these cases, the local code must be followed. Under no circumstances will Elk accept application requirements that are less than those printed here. Shingles should not be jammed tightly together. All joints should be properly ventilated. Note: It is not necessary to remove tape on back of shingle.

DECK PREPARATION

Roof decks should be dry, well-seasoned 1" x 6" boards or exterior grade plywood minimum 3/8" thick and conform to the specifications of the American Plywood Association or 7/16" oriented strandboard, or 7/16" chipboard.

UNDERLAYMENT

Apply underlayment (Non-Perforated No. 15 or 30 asphalt saturated felt, Elk Vortashield® or self-adhering underlayment is also acceptable). Cover drip edge at eaves only.

For low slope (2/12 up to 4/12), completely cover the deck with two plies of underlayment overlapping a minimum of 15". Begin by fastening a 15" wide strip of underlayment placed along the eaves. Place a full 36" wide sheet over the eaves, horizontally placed along the eaves and completely overlapping the starter strip.

EAVE FLASHING FOR ICE DAMS (ASK A ROOFING CONTRACTOR, REFER TO ARMA MANUAL OR CHECK LOCAL CODES)

For standard slope (4/12 to less than 21/12), use coated roll roofing of no less than 30 pounds over the felt underlayment extending from the eave edge to a point at least 24" beyond the inside wall of the living space below or one layer of a self-adhered eave and flashing membrane.

For low slope (2/12 up to 4/12), use a continuous layer of asphalt plastic cement between the two plies of underlayment from the eave edge up roof to a point at least 24" beyond the inside wall of the living space below or one layer of a self-adhered eave and flashing membrane.

Consult the Elk Technical Services Department for application specifications over other decks and other slopes.

STARTER SHINGLE COURSE

USE AN ELK STARTER STRIP OR THE HEADLAP OF A STRIP SHINGLE WITH THE ADHESIVE STRIP POSITIONED AT THE EAVE EDGE. With at least 3" finished from the end of the first shingle, start at the rake edge overhanging the eave and rake edges 1/2" to 3/4". Fasten 2" from the lower edge and 1" from each side.

FIRST COURSE

Start at rake and continue course with full shingles laid flush with the starter course. Shingles may be applied with a course alignment of 45° on the roof.

SECOND COURSE

Offset the second course of shingles with respect to the first by approximately 5". Other offsets are approved if greater than 5".

THIRD COURSE

Offset the next course by 5" with respect to the second course, or consistent with the original offset.

FOURTH COURSE

Start at the rake and continue with full shingles across roof.

FIFTH AND SUCCEEDING COURSES.

Repeat application as shown for second, third, and fourth courses. Do not rack shingles straight up the roof. Offsets may be adjusted around valleys and penetrations.

VALLEY CONSTRUCTION

Open, woven and closed out valleys are acceptable when applied by Asphalt Roofing Manufacturing Association (ARMA) recommended procedures. For metal valleys, use 36" wide vertical underlayment prior to applying metal flashing (secure edge with nails). No nails are to be within 5" of valley carrier.

RIDGE CONSTRUCTION

For ridge construction Elk recommends Class "A" Z-Ridge or Seal-A-Ridge® with formula FLX™ or RidgeCrest™ with FLX (See ridge package for installation instructions). Vented RidgeCrest or 3-tab shingles are also approved.

FASTENERS

While nailing is the preferred method for Elk shingles, Elk will accept fastening methods according to the following instructions.

Using the fastener line as a reference, nail or staple the shingle in the double thickness corners head area. For shingles without a fastener line, nails or staples must be placed between and/or in the sealant dots.

NAILS: Corrosive resistant 3/8" head, minimum 12-gauge roofing nails. Elk recommends 1-1/4" for new roofs and 1-1/2" for re-roofs. In cases where you are applying shingles to a roof that has an exposed overhang, for new roofs only, 3/4" ring shank nails are allowed to be used from the eave's edge to a point up the roof that is past the outside wall line. 1" ring shank nails allowed for re-roof.

STAPLES: Corrosive resistant, 16-gauge minimum, crown width minimum of 15/16". Note: An improperly adjusted staple gun can result in raised staples that can cause a fish-mouthed appearance and can prevent sealing.

Fasteners should be long enough to obtain 3/4" deck penetration or penetration through deck, whichever is less. This product meets the requirements of the IRC 2003 code when fastened with 4 nails.

MANSARD APPLICATIONS

Correct fastening is critical to the performance of the roof. For slopes exceeding 60° (or 21/12) use six fasteners per shingle. Locate fasteners in the fastener area 1" from each side edge with the remaining four fasteners equally spaced along the length of the double thickness (laminated) area. Only fastening methods according to the above instructions are acceptable.

LIMITED WIND WARRANTY

For a Limited Wind Warranty, all Prestique and Raised Profile® shingles must be applied with 4 properly placed fasteners, or in the case of mansard applications, 6 properly placed fasteners per shingle.

For a Limited Wind Warranty up to 110 MPH for Prestique Gallery Collection or Prestique Plus or 90 MPH for Prestique I, shingles must be applied with 6 properly placed NAILS per shingle. SHINGLES APPLIED WITH STAPLES WILL NOT QUALIFY FOR THIS ENHANCED LIMITED WIND WARRANTY. Also, Elk Starter Strip shingles must be applied at the eaves and rake edges to qualify Prestique Plus, Prestique Gallery Collection and Prestique I shingles for this enhanced Limited Wind Warranty. Under no circumstances should the Elk Shingles or the Elk Starter Strip overhang the eaves or rake edge more than 3/4" of an inch.

HELP STOP BLOW-OFFS AND CALL-BACKS

A minimum of four fasteners must be driven into the DOUBLE THICKNESS (laminated) area of the shingle. Nails or staples must be placed along - and through - the "fastener line" or on products without fastener lines, nail or staple between and in line with sealant dots. CAUTION: Do not use fastener line for shingle alignment.

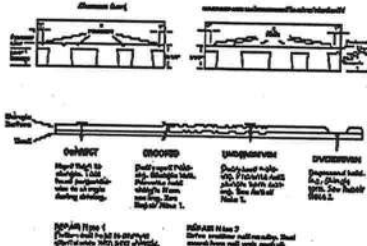

Refer to local codes which in some areas may require specific application techniques beyond those Elk has specified. All Prestique and Raised Profile shingles have a UL58 Wind Resistance Rating when applied in accordance with these instructions using nails or staples on re-roofs as well as new construction.

CAUTION TO WHOLESALE: Careless and improper storage or handling can harm fiberglass shingles. Keep these shingles completely covered, dry, reasonably cool, and protected from the weather. Do not store near various sources of heat. Do not store in direct sunlight until applied. DO NOT DOUBLE STACK. Systematically rotate all stock so that the material that has been stored the longest will be the first to be moved out.



©2004, Elk Premium Building Products, Inc. All trademarks, ®, are registered trademarks of Elk Premium Building Products, Inc. All trademarks, ™, are trademarks pending registration of Elk Premium Building Products, Inc., an ElkCorp company. UL is registered trademark of Underwriters Laboratories, Inc.

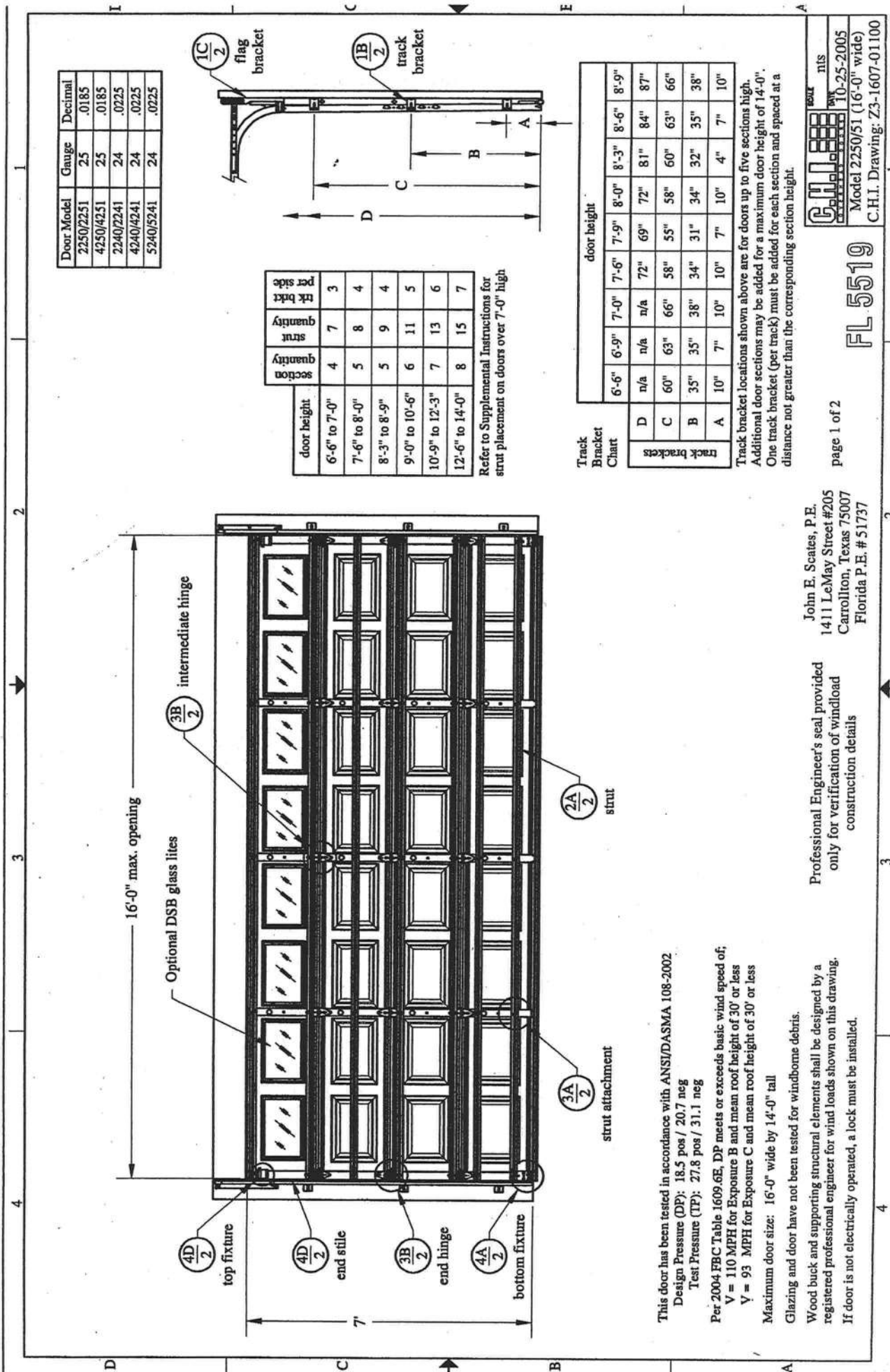

Door Model	Gauge	Decimal
2250/2251	25	.0185
4250/4251	25	.0185
2240/2241	24	.0225
4240/4241	24	.0225
5240/5241	24	.0225

door height	section quantity	strut quantity	tk brkt per side
6'-6" to 7'-0"	4	7	3
7'-6" to 8'-0"	5	8	4
8'-3" to 8'-9"	5	9	4
9'-0" to 10'-6"	6	11	5
10'-9" to 12'-3"	7	13	6
12'-6" to 14'-0"	8	15	7

Refer to Supplemental Instructions for strut placement on doors over 7'-0" high

Track Bracket Chart	door height									
	6'-6"	6'-9"	7'-0"	7'-6"	7'-9"	8'-0"	8'-3"	8'-6"	8'-9"	9'-0"
D	n/a	n/a	n/a	72"	69"	72"	81"	84"	87"	
C	60"	63"	66"	58"	55"	58"	60"	63"	66"	
B	35"	35"	38"	34"	31"	34"	32"	35"	38"	
A	10"	7"	10"	10"	7"	10"	4"	7"	10"	

Track bracket locations shown above are for doors up to five sections high. Additional door sections may be added for a maximum door height of 14'-0". One track bracket (per track) must be added for each section and spaced at a distance not greater than the corresponding section height.

This door has been tested in accordance with ANSI/DASMA 108-2002
 Design Pressure (DP): 18.5 pos / 20.7 neg
 Test Pressure (TP): 27.8 pos / 31.1 neg
 Per 2004 FBC Table 1609.6E, DP meets or exceeds basic wind speed of:
 V = 110 MPH for Exposure B and mean roof height of 30' or less
 V = 93 MPH for Exposure C and mean roof height of 30' or less
 Maximum door size: 16'-0" wide by 14'-0" tall
 Glazing and door have not been tested for windborne debris.
 Wood buck and supporting structural elements shall be designed by a registered professional engineer for wind loads shown on this drawing.
 If door is not electrically operated, a lock must be installed.

Professional Engineer's seal provided only for verification of windload construction details

John E. Scates, P.E.
 1411 LeMay Street #205
 Carrollton, Texas 75007
 Florida P.E. # 51737

Model 2250/51 (16'-0" wide)
 C.H.I. Drawing: Z3-1607-01100

FL 5519

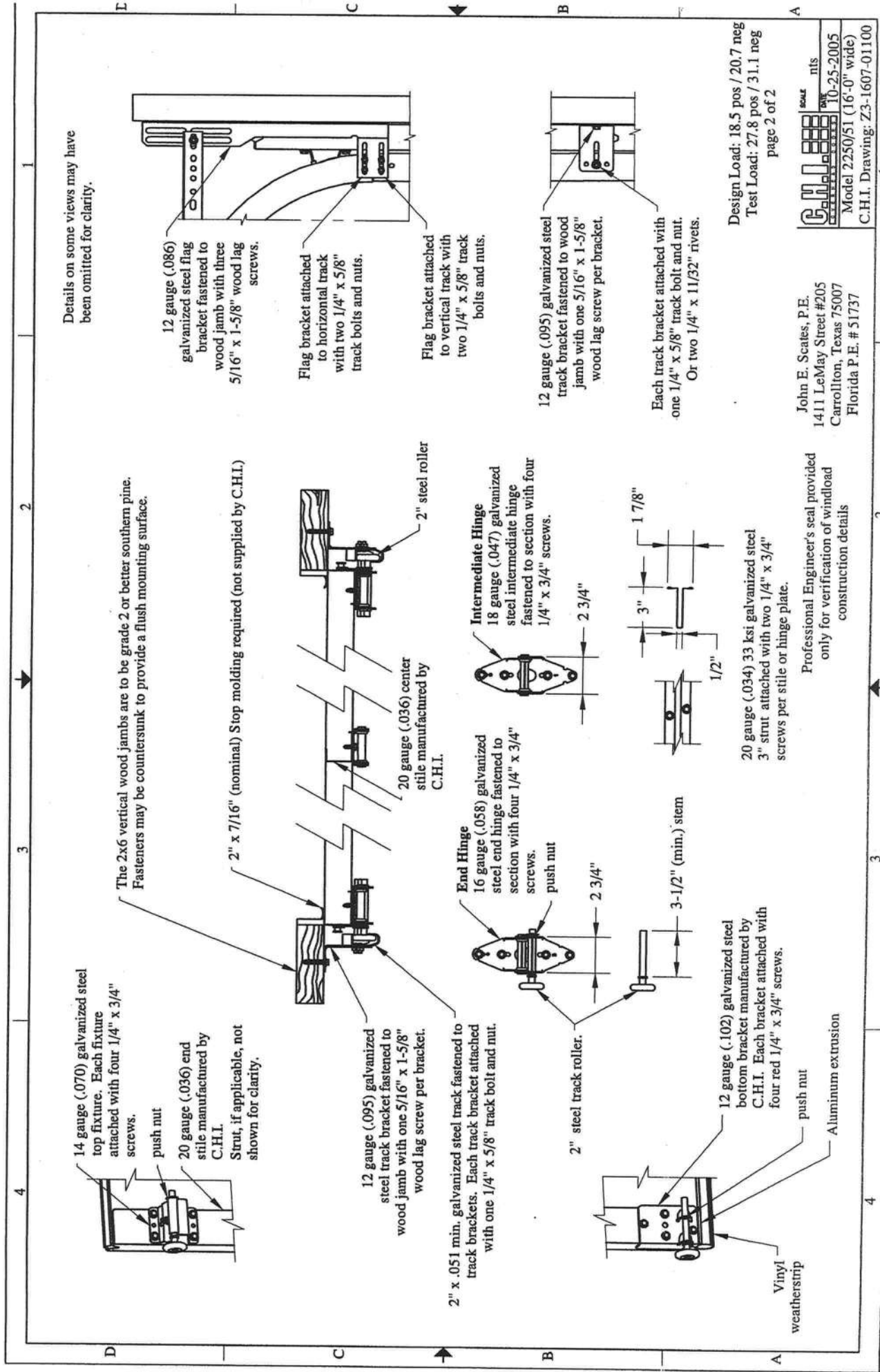

Details on some views may have been omitted for clarity.

14 gauge (.070) galvanized steel top fixture. Each fixture attached with four 1/4" x 3/4" screws.
push nut
20 gauge (.036) end stile manufactured by C.H.I.
Strut, if applicable, not shown for clarity.

The 2x6 vertical wood jambs are to be grade 2 or better southern pine. Fasteners may be countersunk to provide a flush mounting surface.

12 gauge (.086) galvanized steel flag bracket fastened to wood jamb with three 5/16" x 1-5/8" wood lag screws.

Flag bracket attached to horizontal track with two 1/4" x 5/8" track bolts and nuts.

Flag bracket attached to vertical track with two 1/4" x 5/8" track bolts and nuts.

12 gauge (.095) galvanized steel track bracket fastened to wood jamb with one 5/16" x 1-5/8" wood lag screw per bracket.

Each track bracket attached with one 1/4" x 5/8" track bolt and nut.
Or two 1/4" x 11/32" rivets.

2" x 7/16" (nominal) Stop molding required (not supplied by C.H.I.)

20 gauge (.036) center stile manufactured by C.H.I.

End Hinge
16 gauge (.058) galvanized steel end hinge fastened to section with four 1/4" x 3/4" screws.
push nut

Intermediate Hinge
18 gauge (.047) galvanized steel intermediate hinge fastened to section with four 1/4" x 3/4" screws.

2 3/4"

1 7/8"
3"
1/2"

2" x .051 min. galvanized steel track fastened to track brackets. Each track bracket attached with one 1/4" x 5/8" track bolt and nut.

2" steel track roller.

12 gauge (.102) galvanized steel bottom bracket manufactured by C.H.I. Each bracket attached with four red 1/4" x 3/4" screws.
push nut
Aluminum extrusion

Vinyl weatherstrip

Design Load: 18.5 pos / 20.7 neg
Test Load: 27.8 pos / 31.1 neg
page 2 of 2

John E. Scates, P.E.
1411 LeMay Street #205
Carrollton, Texas 75007
Florida P.E. # 51737

Professional Engineer's seal provided only for verification of windload construction details

SCALE
10'-25'-2005
Model 2250/51 (16'-0" wide)
C.H.I. Drawing: Z3-1607-01100

*

NAMI NOTICE OF PRODUCT LINE CERTIFICATION



Certification No.: NI006110-Page 1
Date: 07/23/05
Revision Date: _____
Certification Program: Structural
Company: Masonite International
Code: M-703-1

The "Notice of Product Line Certification" is valid only when Administrator's Seal is applied to the upper left hand portion of this form and a certification label is applied to the product. This certification seal represents product conformity to the applicable specification and that all certification criteria has been satisfied.

The products and systems listed below are approved for listing in the Directory of Certified Products at www.NAMICertification.com. Please review, and advise NAMI immediately if data, as shown requires corrections.

Company: **Masonite International Corporation**
1955 Powis Road
West Chicago, IL 60185

Product Line: **Masonite Wood-Edge Steel Side-Hinged Door Units**

Test Report: NCTL-210-2929-1/210-2930-1/210-2930-7/210-2930-7/210-3121-1/
210-3123-1/210-3125-1/CTLA-919W

Section 1: General Description of the Products and Systems under this Certification

- 1.1 **Frame:** The frame jambs consist of finger jointed pine with all corners coped, butted, and sealed using three 2" long wire staples (.04375").
- 1.2 **Mullion Construction:** Where used, each mullion constructed of laminated lumber with a pine cap and attached to the header and threshold with three #10 x 3" Philips Flat Head Wood Screws.
- 1.3 **Glazing:** Where used, the overall insulated glass was glazed into a rigid plastic lip-lite frame. Consisted of symmetric monolithic insulated glass with 3mm (0.118) tempered glass.
- 1.4 **Door Leaf Construction:** Each door leaf was constructed from 0.017"(6'8" height) or 0.020"(8'0" height) thick galvanized steel facings.

National Accreditation & Management Institute, Inc.
11870 Merchants Walk Suite 202-Newport News, VA 23606
TEL(757) 594.8658 FAX(757)594-8659

Section 2: Registered Suppliers

- 2.1 Door Lites: ODL, Specialty or Trinity
- 2.2 Astragal: Endura Ultimate

Section 3: Additional Supportive Test or Acceptance Data Provided with Certification Documentation included:

- 3.1 Miami-Dade Building Code Compliance Notice of Acceptance for Lite Frame Material, NOA#02-0429.11; #02-1216.06 and #03-0303.07.
- 3.2 Surface Burning Characteristics for Foam Filled Door performed by Omega Point Laboratories to ASTM E84-98, "Standard Test Method for Surface Burning Characteristics of Building Materials-Report No. 15977-104313.
- 3.3 ASTM E1300 Glass Load Resistance Report provided by National Certified Testing Laboratories NCTL-110-9735-1.
- 3.4 Anchor Calculations for:
Anchor Performance Calculation Report-Performed by Harold E. Rupp, P.E. (Florida No. 15935.)

See additional Pages of Certification for Certified Product Line Matrix(s) and Installation Details. If you have any questions regarding this certification, please contact NAMI at (757)594-8658.

National Accreditation & Management Institute, Inc.
11870 Merchants Walk Suite 202-Newport News, VA 23606
TEL(757) 594.8658 FAX(757)594-8659

NOTICE OF PRODUCT CERTIFICATION

Company: Masonite International Corporation
 1955 Powis Road
 West Chicago, IL 60185

Certification No.: NI006110-Page 3
Certification Date: 07/23/2005
Expiration Date: 12/31/2008

Product: Wood-Edge Opaque Inswing or Outswing Door w/ and w/o Non-Impact Rated Sidelites (w/Wood Frame unless noted)
 Specifications Tested To: PA 201-94/202-94/203-94

The "Notice of Product Certification" is only valid if the NAMI Certification Label has been applied to the product as described within this document. The certification label represents product conformity to the applicable specification and that all certification criteria has been satisfied. This product has been approved for listing within NAMI's Certified Product Listing at www.Namincertification.com. NAMI's Certification Program is accredited by The American National Standards Institute (ANSI).

Configuration	Inswing or Outswing	Glazed or Opaque	Maximum Size	Design Pressure Pos/Neg	Missile Impact Rated	Test Report Number Drawing Number & Comments
X Single	I/S	Opaque	3'0" x 6'8"	+76/-76	Yes	NCTL-210-2929-1 Maximum Panel Size: 3'0" x 6'8" Installation Drawings-MA-FL0128-05
X Single	O/S	Opaque	3'0" x 6'8"	+76/-76	Yes	NCTL-210-2929-1 Maximum Panel Size: 3'0" x 6'8" Installation Drawings-MA-FL0128-05
XX Double	I/S	Opaque	6'0" x 6'8"	+55/-55	Yes	NCTL-210-2930-1 Maximum Panel Size: 3'0" x 6'8" Installation Drawings-MA-FL0128-05
XX Double	O/S	Opaque	6'0" x 6'8"	+55/-55	Yes	NCTL-210-2930-1 Maximum Panel Size: 3'0" x 6'8" Installation Drawings-MA-FL0128-05
XO/OX Single w/Sidelite	I/S	Opaque Door Glazed Sidelite	6'0" x 6'8"	+55/-55	Door-Yes Sidelite-No	NCTL-210-2930-1 Maximum Panel Size: 3'0" x 6'8"/Sidelite: 3'0" x 6'8" Installation Drawings-MA-FL0128-05
XO/OX Single w/Sidelites	O/S	Opaque Door Glazed Sidelite	6'0" x 6'8"	+55/-55	Door-Yes Sidelite-No	NCTL-210-2930-1 Maximum Panel Size: 3'0" x 6'8"/Sidelite: 3'0" x 6'8" Installation Drawings-MA-FL0128-05
OXO Single w/Sidelites	I/S	Opaque Door Glazed Sidelites	9'0" x 6'8"	+55/-55	Door-Yes Sidelites-No	NCTL-210-2930-1 Maximum Panel Size: 3'0" x 6'8"/Sidelite: 30" x 6'8" Installation Drawings-MA-FL0128-05
OXO Single w/Sidelites	O/S	Opaque Door Glazed Sidelites	9'0" x 6'8"	+55/-55	Door-Yes Sidelites-No	NCTL-210-2930-1 Maximum Panel Size: 3'0" x 6'8"/Sidelite: 3'0" x 6'8" Installation Drawings-MA-FL0128-05
OXOX Double w/Sidelites	I/S	Opaque Doors Glazed Sidelites	12'4" x 6'8"	+55/-55	Doors-Yes Sidelites-No	NCTL-210-2930-1 Maximum Panel Size: 3'0" x 6'8"/Sidelite: 3'0" x 6'8" Installation Drawings-MA-FL0128-05
OXOX Double w/Sidelites	O/S	Opaque Doors Glazed Sidelites	12'4" x 6'8"	+55/-55	Doors-Yes Sidelites-No	NCTL-210-2930-1 Maximum Panel Size: 3'0" x 6'8"/Sidelite: 3'0" x 6'8" Installation Drawings-MA-FL0128-05

National Accreditation & Management Institute, Inc./11870 Merchants Walk Suite 202/Newport News, VA 23606
 Tel-757.594.8658/Fax-757.594.8659

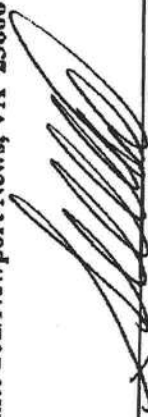

NAMI AUTHORIZED SIGNATURE:

NOTICE OF PRODUCT CERTIFICATION

Company: Masonite International Corporation
 1955 Powis Road
 West Chicago, IL 60185

Certification No.: NI006110-Page 4
Certification Date: 07/23/2005
Expiration Date: 12/31/2008

Product: Wood-Edge Steel Opaque Inswing or Outswinging Door w/ and w/o Non-Impact Rated Sidelites (w/Wood Frame unless noted)
 Specifications Tested To: PA201-94/202-94/203-94

The "Notice of Product Certification" is only valid if the NAMI Certification Label has been applied to the product as described within this document. The certification label represents product conformity to the applicable specification and that all certification criteria has been satisfied. This product has been approved for listing within NAMI's Certified Product Listing at www.Namincertification.com. NAMI's Certification Program is accredited by The American National Standards Institute (ANSI).

Configuration	Inswing or Outswinging	Glazed or Opaque	Maximum Size	Design Pressure Pos/Neg	Missile Impact Rated	Test Report Number Drawing Number & Comments
X Single	I/S	Opaque	3'0" x 8'0"	+70/-70	Yes	NCTL-210-3121-1/CTLA919W Maximum Panel Size: 3'0" x 8'0" Installation Drawings-MA-FL0129-05
X Single	O/S	Opaque	3'0" x 8'0"	+70/-70	Yes	NCTL-210-3121-1/CTLA919W Maximum Panel Size: 3'0" x 8'0" Installation Drawings-MA-FL0129-05
XX Double	I/S	Opaque	6'0" x 8'0"	+45/-50	Yes	NCTL-210-3123-1 Maximum Panel Size: 3'0" x 8'0"/Sidelite: 3'0" x 8'0" Installation Drawings-MA-FL0129-05
XX Double	O/S	Opaque	6'0" x 8'0"	+50/-45	Yes	NCTL-210-3123-1 Maximum Panel Size: 3'0" x 8'0"/Sidelite: 3'0" x 8'0" Installation Drawings-MA-FL0129-05
XO/OX Single w/Sidelite	I/S	Opaque Door Glazed Sidelite	6'0" x 8'0"	+45/-50	Door-Yes Sidelite-No	NCTL-210-3123-1 Maximum Panel Size: 3'0" x 8'0"/Sidelite: 3'0" x 8'0" Installation Drawings-MA-FL0129-05
XO/OX Single w/Sidelites	O/S	Opaque Door Glazed Sidelite	6'0" x 8'0"	+50/-45	Door-Yes Sidelite-No	NCTL-210-3123-1 Maximum Panel Size: 3'0" x 8'0"/Sidelite: 3'0" x 8'0" Installation Drawings-MA-FL0129-05
OXO Single w/Sidelites	I/S	Opaque Door Glazed Sidelites	9'0" x 8'0"	+45/-50	Door-Yes Sidelites-No	NCTL-210-3123-1 Maximum Panel Size: 3'0" x 8'0"/Sidelite: 3'0" x 8'0" Installation Drawings-MA-FL0129-05
OXO Single w/Sidelites	O/S	Opaque Door Glazed Sidelites	9'0" x 8'0"	+50/-45	Door-Yes Sidelites-No	NCTL-210-3123-1 Maximum Panel Size: 3'0" x 8'0"/Sidelite: 3'0" x 8'0" Installation Drawings-MA-FL0129-05
OXXO Double w/Sidelites	I/S	Opaque Doors Glazed Sidelites	12'4" x 8'0"	+45/-50	Doors-Yes Sidelites-No	NCTL-210-3123-1 Maximum Panel Size: 3'0" x 8'0"/Sidelite: 3'0" x 8'0" Installation Drawings-MA-FL0129-05
OXXO Double w/Sidelites	O/S	Opaque Doors Glazed Sidelites	12'4" x 8'0"	+50/-45	Doors-Yes Sidelites-No	NCTL-210-3123-1 Maximum Panel Size: 3'0" x 8'0"/Sidelite: 3'0" x 8'0" Installation Drawings-MA-FL0129-05

National Accreditation & Management Institute, Inc./11870 Merchants Walk Suite 202/Newport News, VA 23606
 Tel-757.594.8658/Fax-757.594.8659

NAMI AUTHORIZED SIGNATURE:

NOTICE OF PRODUCT CERTIFICATION

Company: Masonite International Corporation
 1955 Powis Road
 West Chicago, IL 60185

Certification No.: NI006110-Page 5
Certification Date: 07/23/2005
Expiration Date: 12/31/2008

Product: Wood-Edge Steel Glazed Inswing or Outswing Door w/ and w/o Non-Impact Rated Sidelites (w/Wood Frame unless noted)
 Specifications Tested To: PA 202-94

The "Notice of Product Certification" is only valid if the NAMI Certification Label has been applied to the product as described within this document. The certification label represents product conformity to the applicable specification and that all certification criteria has been satisfied. This product has been approved for listing within NAMI's Certified Product Listing at www.Namicertification.com. NAMI's Certification Program is accredited by The American National Standards Institute (ANSI).

Configuration	Inswing or Outswing	Glazed or Opaque	Maximum Size	Design Pressure Pos/Neg	Missile Impact Rated	Test Report Number Drawing Number & Comments
X Single	I/S	Glazed	3'0" x 6'8"	+50.5/-50.5	No	NCTL-210-2930-7 Maximum Panel Size: 3'0" x 6'8" Installation Drawings-MA-FL0130-05
X Single	O/S	Glazed	3'0" x 6'8"	+50.5/-50.5	No	NCTL-210-2930-7 Maximum Panel Size: 3'0" x 6'8" Installation Drawings-MA-FL0130-05
XX Double	I/S	Glazed	6'0" x 6'8"	+50.5/-50.5	No	NCTL-210-2930-7 Maximum Panel Size: 3'0" x 6'8" Installation Drawings-MA-FL0130-05
XX Double	O/S	Glazed	6'0" x 6'8"	+50.5/-50.5	No	NCTL-210-2930-7 Maximum Panel Size: 3'0" x 6'8" Installation Drawings-MA-FL0130-05
XO/OX Single w/Sidelite	I/S	Glazed Door Glazed Sidelite	6'0" x 6'8"	+50.5/-50.5	Door-No Sidelite-No	NCTL-210-2930-7 MA-WL0115/16/17/18/19/20/21-02 Maximum Panel Size: 3'0" x 6'8" Installation Drawings-MA-FL0130-05
XO/OX Single w/Sidelites	O/S	Glazed Door Glazed Sidelite	6'0" x 6'8"	+50.5/-50.5	Door-No Sidelite-No	NCTL-210-2930-7 Maximum Panel Size: 3'0" x 6'8" Installation Drawings-MA-FL0130-05
OXO Single w/Sidelites	I/S	Glazed Door Glazed Sidelites	9'0" x 6'8"	+50.5/-50.5	Door-No Sidelites-No	NCTL-210-2930-7 Maximum Panel Size: 3'0" x 6'8" Installation Drawings-MA-FL0130-05
OXO Single w/Sidelites	O/S	Glazed Door Glazed Sidelites	9'0" x 6'8"	+50.5/-50.5	Door-No Sidelites-No	NCTL-210-2930-7 Maximum Panel Size: 3'0" x 6'8" Installation Drawings-MA-FL0130-05
OXXO Double w/Sidelites	I/S	Glazed Doors Glazed Sidelites	12'6" x 6'8"	+50.5/-50.5	Doors-No Sidelites-No	NCTL-210-2930-7 Maximum Panel Size: 3'0" x 6'8" Installation Drawings-MA-FL0130-05
OXXO Double w/Sidelites	O/S	Glazed Doors Glazed Sidelites	12'6" x 6'8"	+50.5/-50.5	Doors-No Sidelites-No	NCTL-210-2930-7 Maximum Panel Size: 3'0" x 6'8" Installation Drawings-MA-FL0130-05

National Accreditation & Management Institute, Inc./11870 Merchants Walk Suite 202/Newport News, VA 23606
 Tel-757.594.8658/Fax-757.594.8659

NAMI AUTHORIZED SIGNATURE:

NOTICE OF PRODUCT CERTIFICATION

Company: Masonite International Corporation
 1955 Powis Road
 West Chicago, IL 60185

Certification No.: NI006110-Page 6
Certification Date: 07/23/2005
Expiration Date: 12/31/2008

Product: Wood-Edge Steel Glazed Inswing or Outswing Door w/ and w/o Non-Impact Rated Sidelites (w/Wood Frame unless noted)
 Specifications Tested To: PA 202-94

The "Notice of Product Certification" is only valid if the NAMI Certification Label has been applied to the product as described within this document. The certification label represents product conformity to the applicable specification and that all certification criteria has been satisfied. This product has been approved for listing within NAMI's Certified Product Listing at www.Namincertification.com. NAMI's Certification Program is accredited by The American National Standards Institute (ANSI).

Configuration	Inswing or Outswing	Glazed or Opaque	Maximum Size	Design Pressure Pos/Neg	Missile Impact Rated	Test Report Number Drawing Number & Comments
X Single	I/S	Glazed	3'0" x 8'0"	+40/-45	No	NCTL-210-3125-1 Maximum Panel Size: 3'0" x 8'0" Installation Drawings-MA-FL0131-05
X Single	O/S	Glazed	3'0" x 8'0"	+45/-40	No	NCTL-210-3125-1 Maximum Panel Size: 3'0" x 8'0" Installation Drawings-MA-FL0131-05
XX Double	I/S	Glazed	6'0" x 8'0"	+40/-45	No	NCTL-210-3125-1 Maximum Panel Size: 3'0" x 8'0" Installation Drawings-MA-FL0131-05
XX Double	O/S	Glazed	6'0" x 8'0"	+45/-40	No	NCTL-210-3125-1 Maximum Panel Size: 3'0" x 8'0" Installation Drawings-MA-FL0131-05
XO/OX Single w/Sidelite	I/S	Glazed Door Glazed Sidelite	6'0" x 8'0"	+40/-45	Door-No Sidelite-No	NCTL-210-3125-1 Maximum Panel Size: 3'0" x 8'0" Installation Drawings-MA-FL0131-05
XO/OX Single w/Sidelites	O/S	Glazed Door Glazed Sidelite	6'0" x 8'0"	+45/-40	Door-No Sidelite-No	NCTL-210-3125-1 Maximum Panel Size: 3'0" x 8'0" Installation Drawings-MA-FL0131-05
OXO Single w/Sidelites	I/S	Glazed Door Glazed Sidelites	9'0" x 8'0"	+40/-45	Door-No Sidelites-No	NCTL-210-3125-1 Maximum Panel Size: 3'0" x 8'0" Installation Drawings-MA-FL0131-05
OXO Single w/Sidelites	O/S	Glazed Door Glazed Sidelites	9'0" x 8'0"	+45/-40	Door-No Sidelites-No	NCTL-210-3125-1 Maximum Panel Size: 3'0" x 8'0" Installation Drawings-MA-FL0131-05
OXXO Double w/Sidelites	I/S	Glazed Doors Glazed Sidelites	12'6" x 8'0"	+40/-45	Doors-No Sidelites-No	NCTL-210-3125-1 Maximum Panel Size: 3'0" x 8'0" Installation Drawings-MA-FL0131-05
OXXO Double w/Sidelites	O/S	Glazed Doors Glazed Sidelites	12'6" x 8'0"	+45/-40	Doors-No Sidelites-No	NCTL-210-3125-1 Maximum Panel Size: 3'0" x 8'0" Installation Drawings-MA-FL0131-05

National Accreditation & Management Institute, Inc./11870 Merchants Walk Suite 202/Newport News, VA 23606
 Tel-757.594.8658/Fax-757.594.8659

NAMI AUTHORIZED SIGNATURE:

Masonite
 SIDE-HINGED WOOD-EDGE STEEL DOOR UNIT
 6'-8" DOUBLE DOOR WITH / WITHOUT SIDELITES

GENERAL NOTES

- EVALUATED FOR USE IN LOCATIONS ADHERING TO THE FLORIDA BUILDING CODE AND WHERE PRESSURE REQUIREMENTS AS DETERMINED BY ASCE 7, MINIMUM DESIGN LOADS FOR BUILDINGS AND OTHER STRUCTURES, DOES NOT EXCEED THE DESIGN PRESSURES LISTED
- HURRICANE PROTECTIVE SYSTEM (SHUTTERS) IS NOT REQUIRED ON OPAQUE PANELS, BUT IS REQUIRED ON GLAZED SIDELITES
- POLYURETHANE CORE FLAME SPREAD INDEX OF 50 AND SMOKE DEVELOPED INDEX OF 60 PER ASTM E84
- PLASTICS TESTING OF LITE FRAME MATERIAL:

TEST DESCRIPTION	DESIGNATION	RESULT
SELF IGNITION TEMP	ASTM D1929	880 °F > 650 °F
RATE OF BURNING	ASTM D635	1.10 IN/MIN
SMOKE DENSITY	ASTM D2843	69.6%
TENSILE STRENGTH*	ASTM D638	-7.48% DIF

* COMPARATIVE TENSILE STRENGTH AFTER WEATHERING 4500 HOURS XENON ARC METHOD 1

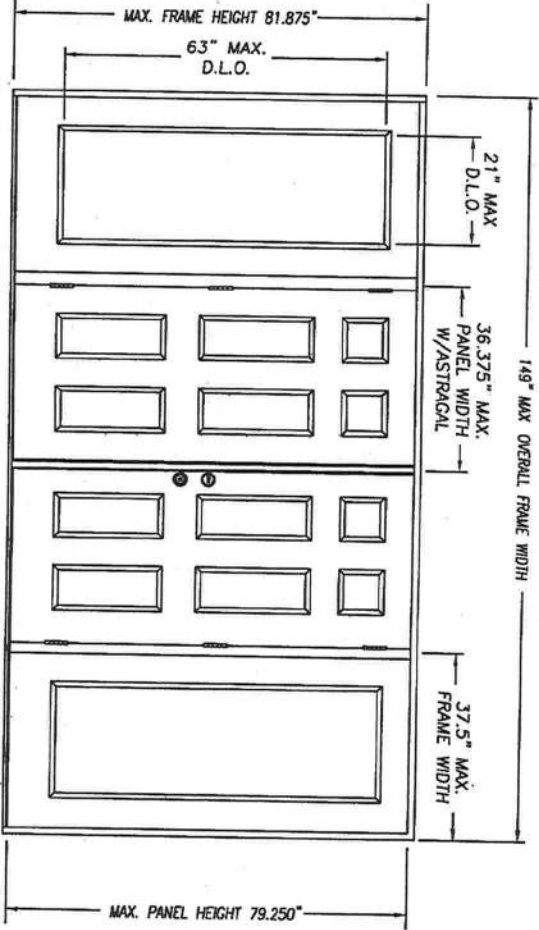

DOUBLE INSWING UNIT W/SIDELITES

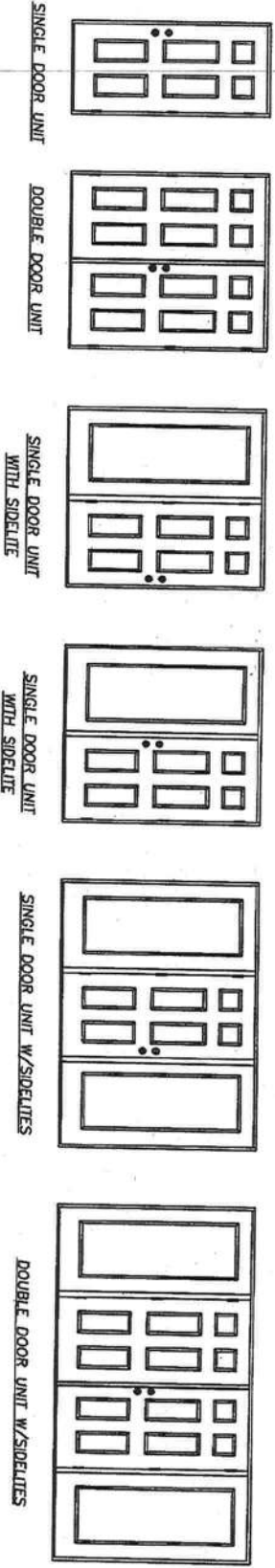

Attachment to WMM
 Certified by: **NICOLAIO**
 Prepared by: **[Signature]**
 Date Revised: **8/10/05**

TABLE OF CONTENTS

SHEET #	DESCRIPTION
1	TYPICAL ELEVATIONS & GENERAL NOTES
2	ANCHORING LOCATIONS & DETAILS
3	ANCHORING LOCATIONS & DETAILS

CONFIG	MAX WIDTH	DESIGN PRESSURE RATING		WHERE WATER INFILTRATION PERFORMANCE IS REQUIRED TO BE 15% OF DESIGN PRESSURE	
		INSWING	OUTSWING	INSWING	OUTSWING
X	37.5"	+76.0 / -76.0	+76.0 / -76.0	+19.0 / -19.0	+55.0 / -55.0
XX	74"	+55.0 / -55.0	+55.0 / -55.0	+19.0 / -19.0	+55.0 / -55.0
OK or XO	75"	+55.0 / -55.0	+55.0 / -55.0	+19.0 / -19.0	+55.0 / -55.0
OXO	112.5"	+55.0 / -55.0	+55.0 / -55.0	+19.0 / -19.0	+55.0 / -55.0
OXOX	149"	+55.0 / -55.0	+55.0 / -55.0	+19.0 / -19.0	+55.0 / -55.0

<p>DATE: 7/11/05 SCALE: N.T.S. DWG. BY: SWS CHK. BY: DRAWING NO.: DWG-MA-ED128-05</p>		<p>PRODUCT: "EXTERIOR DOOR PRODUCT" DOUBLE 6'8" OPAQUE WOOD-EDGE STEEL DOOR</p>		<p>MASONITE INTERNATIONAL CORP. 7300 REAMES RD. CHARLOTTE, NC 28216</p>	
<p>NO. DATE BY</p>		<p>PART OR ASSEMBLY: TYPICAL ELEVATIONS & GENERAL NOTES</p>		<p>REVISIONS</p>	
<p>SHEET 1 OF 3</p>					

MASONITE INTERNATIONAL CORP.
7300 REAMES RD.
CHARLOTTE, NC 28216

PRODUCT:
EXTERIOR DOOR PRODUCT
DOUBLE 6-8" OPERA
WOOD-EDGE STEEL DOOR
PART OR ASSEMBLY:
ANCHORING LOCATIONS
& DETAILS

REVISIONS		NO.	DATE
BY			

DATE: 7/11/05
SCALE: N.T.S.
DWG. BY: SWS
CHK. BY:
DRAWING NO.: DWG-MA-F0128-05
SHEET 2 of 3

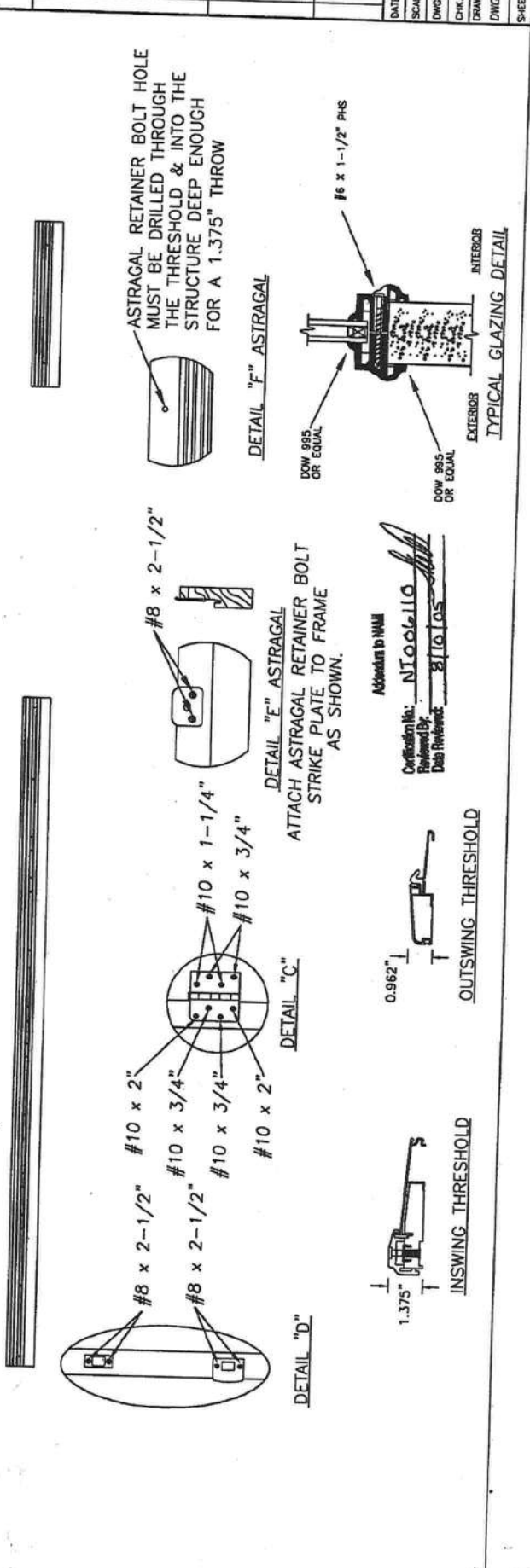
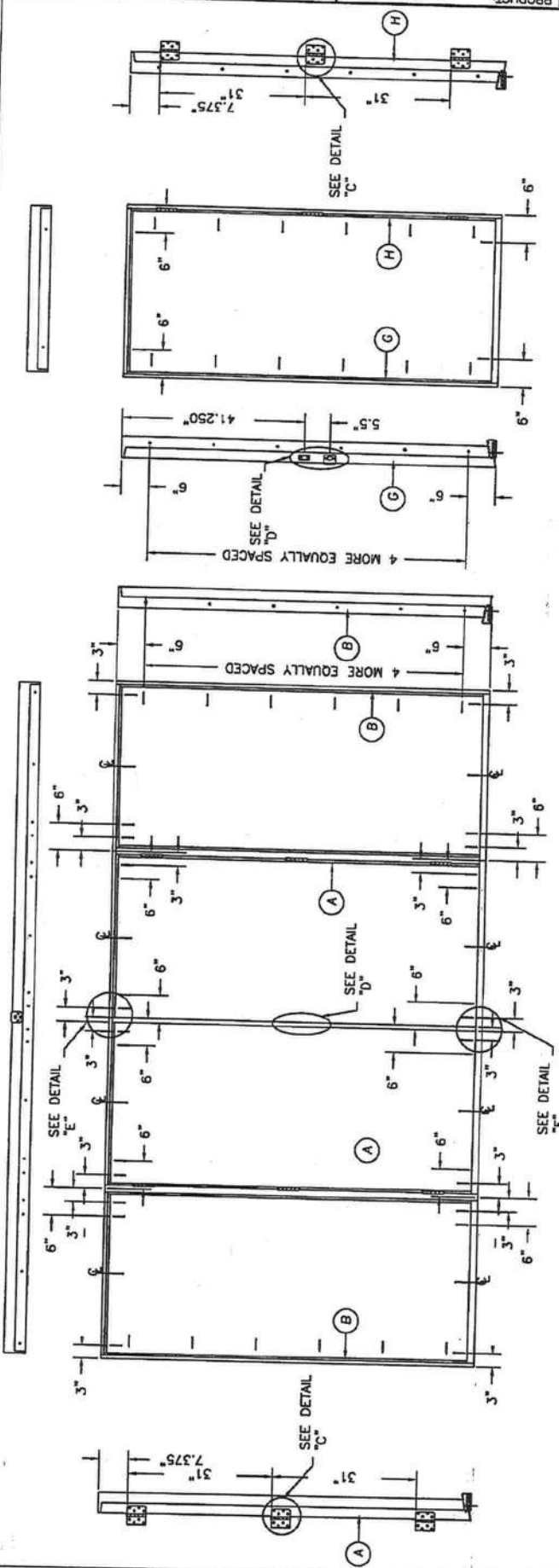

Approved by: *Nicoletto*
Certification No.: *210105*
Reviewed By: *BIGLOS*
Date: *7/11/05*

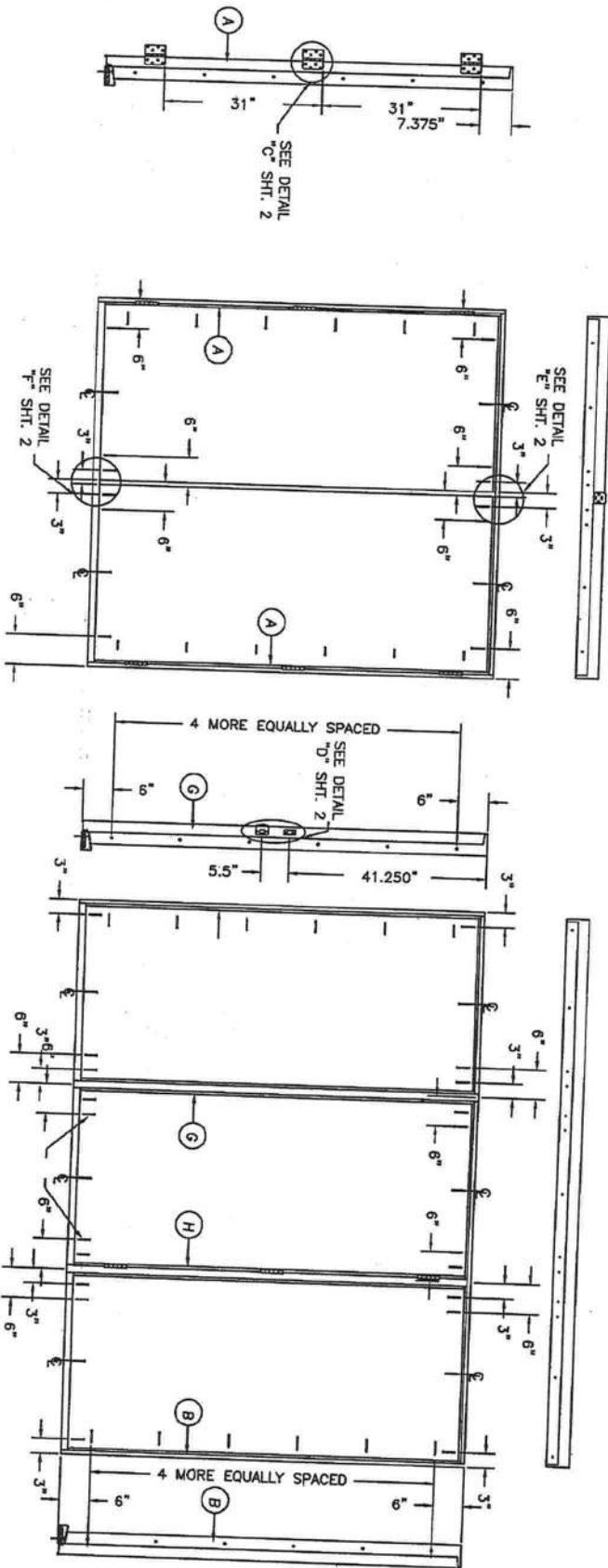

ATTACHMENT DETAIL

- ANCHOR ANALYSIS FOR LOADING CONDITIONS PREPARED, SIGNED AND SEALED BY HAROLD E. RUPP, PE (FLORIDA #15935) WITH THE LOWEST (LEAST) FASTENER RATING FROM THE DIFFERENT FASTENERS BEING CONSIDERED FOR USE. JAMB, HEAD, AND THRESHOLD FASTENERS ANALYZED FOR THIS UNIT INCLUDE #10 WOOD SCREWS OR 3/16" TAPCONS. A PHYSICAL SHIM MUST BE PLACED IN SHIM SPACE AT EACH ANCHOR LOCATION.
- THE WOOD SCREW SINGLE SHEAR DESIGN VALUES COME FROM ANSI/AF&PA NDA FOR SOUTHERN PINE LUMBER AND ACHIEVEMENT OF 1-1/2" MINIMUM EMBEDMENT. THE TAPCON MUST ACHIEVE MINIMUM EMBEDMENT OF 1-1/4".
- WOOD BUCKS BY OTHERS MUST BE ANCHORED PROPERLY TO TRANSFER LOADS TO STRUCTURE.
- MINIMUM DESIGN VALUE STRENGTH OF ANCHORS 171 LBS.

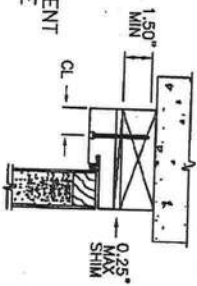

TYPICAL ANCHOR INSTALLATION

HARDWARE SCHEDULE

1.	KWIKSET OR SCHLEGE ANSI/BHMA GRADE 3 OR BETTER CYLINDRICAL AND DEADLOCK HARDWARE TO BE INSTALLED AT 5-1/2" CENTERLINE.
2.	4" X 4" FULL MORTISE BUTT HINGES

Addendum to WMM
 Certification No. **NICOLA**
 Reviewed By: **B/T/G**
 Date Reviewed: **05/05**

PRODUCT: "EXTERIOR DOOR PRODUCT" 6"-8" WOOD-EDGE STEEL OPAQUE DOUBLE DOOR UNIT		MASONITE INTERNATIONAL CORP. 7300 REAMES RD. CHARLOTTE, NC 28216
PART OR ASSEMBLY: ANCHORING LOCATIONS & DETAILS		
DATE:	7/11/05	NO. DATE BY
SCALE:	N.T.S.	
DWG. BR:	SWS	
CHK. BR:		
DRAWING NO.:	DWG-MI-FL0128-05	SHEET 3 OF 3



SITE NAVIGATION



PRODUCT APPROVAL Product Type Detail

Overview Product Search Organization Search Product Application

User: Public User - Not Associated with Organization -

[Need Help ?](#)

Application #: FL4904
 Date Submitted: 07/25/2005
 Code Version: 2004

Product Manufacturer: Masonite International
 Address/Phone/email: One North Dale Mabry Suite 950 Tampa, FL 33609 (615) 441-4258

Category: Exterior Doors

Subcategory: Swinging

Evaluation Method: Certification Mark or Listing

Referenced Standards from the Florida Building Code:

Section	Standard	Year
	TAS 201	1994
	TAS 202	1994
	TAS 203	1994
	ASTM E1300	1998
	ASTM E1300	2002

Section
 2612 HVHZ
 PI

Certification Agency: National Accreditation & Management Institute,

Quality Assurance Entity:

Validation Entity:

Authorized Signature: Steve Schreiber
 sshreiber@masonite.com

Evaluation/Test Reports Uploaded:
 Installation Documents Uploaded:

- [PTID_4904_I_Install_68_WE_Glazed.pdf](#)
- [PTID_4904_I_Install_68_WE_Opaque.pdf](#)
- [PTID_4904_I_Install_80_WE_Glazed.pdf](#)
- [PTID_4904_I_Install_80_WE_Opaque.pdf](#)

Product Approval Method:

Method 1 Option A

Application Status:

Approved

Date Validated:

09/27/2005

Date Approved:

10/06/2005

Date Certified to the 2004 Code:

Page: 1

Page 1 / 1

App/Seq #	Product Model # or Name	Model Description	Limits of Use
4904.1	Wood-edge Steel Side-Hinged Door Units	6'-8" Opaque I/S and O/S Single Door	Evaluated for use in locations adhering to the Florida Building Code including the High Velocity Hurricane Zone, and where pressure requirements as determined by ASCE 7, Minimum Design Loads for Buildings and Other Structures, does not exceed the design pressures listed. 3'-0" x 6'-8" max nominal size Max DP = +/- 76.0. When large missile impact resistance is required, hurricane protective system is NOT required. See installation drawing DWG-MA-FL0128-05 for additional information.
4904.2	Wood-edge Steel Side-Hinged Door Units	8'-0" Opaque I/S and O/S Single Door	Evaluated for use in locations adhering to the Florida Building Code including the High Velocity Hurricane Zone, and where pressure requirements as determined by ASCE 7, Minimum Design Loads for Buildings and Other Structures, does not exceed the design pressures listed. 3'-0" x 8'-

			0" max nominal size Max DP = +/- 70.0. When large missile impact resistance is required, hurricane protective system is NOT required. See installation drawing DWG-MA-FL0129-05 for additional information.
4904.3	Wood-edge Steel Side-Hinged Door Units	6'-8" Opaque I/S and O/S Door w/ or w/o Sidelites	Evaluated for use in locations adhering to the Florida Building Code including the High Velocity Hurricane Zone, and where pressure requirements as determined by ASCE 7, Minimum Design Loads for Buildings and Other Structures, does not exceed the design pressures listed. 12'-0" x 6'-8" max nominal size. Max DP = +/- 55.0. When large missile impact resistance is required, hurricane protective system is NOT required on opaque panels, but is required on glazed panels. See installation drawing DWG-MA-FL0128-05 for additional information.
4904.4	Wood-edge Steel Side-Hinged Door Units	8'-0" Opaque I/S Door w/ or w/o Sidelites	Evaluated for use in locations adhering to the Florida Building Code including the High Velocity Hurricane Zone, and where pressure requirements as determined by ASCE 7, Minimum Design Loads for Buildings and Other Structures, does not exceed the design pressures listed 12'-0" x 8'-0" max nominal size. Max DP = + 45.0 / -50.0. When large missile impact resistance is required, hurricane protective system is NOT required on opaque panels, but is required on glazed panels. See installation drawing DWG-MA-FL0129-05 for additional information.
			Evaluated for use in

4904.5	Wood-edge Steel Side-Hinged Door Units	8'-0" Opaque O/S w/ or w/o Sidelites	Locations adhering to the Florida Building Code including the High Velocity Hurricane Zone, and where pressure requirements as determined by ASCE 7, Minimum Design Loads for Buildings and Other Structures, does not exceed the design pressures listed. 12'-0" x 8'-0" max nominal size. Max DP = + 50.0 / -45.0. When large missile impact resistance is required, hurricane protective system is NOT required on opaque panels, but is required on glazed panels. See installation drawing DWG-MA-FL0129-05 for additional information.
4904.6	Wood-edge Steel Side-Hinged Door Units	6'-8" Glazed I/S and O/S Door w/ or w/o Sidelites	Evaluated for use in locations adhering to the Florida Building Code including the High Velocity Hurricane Zone, and where pressure requirements as determined by ASCE 7, Minimum Design Loads for Buildings and Other Structures, does not exceed the design pressures listed. 12'-0" x 6'-8" max nominal size. Max DP = +/- 50.5. When large missile impact resistance is required, hurricane protective system is required. See installation drawing DWG-MA-FL0130-05 for additional information.
4904.7	Wood-edge Steel Side-Hinged Door Units	8'-0" Glazed I/S Door w/ or w/o Sidelites	Evaluated for use in locations adhering to the Florida Building Code including the High Velocity Hurricane Zone, and where pressure requirements as determined by ASCE 7, Minimum Design Loads for Buildings and Other Structures, does not exceed the design pressures listed 12'-0" x 8'-0" max nominal size

			<p>Max DP = +40.0 / -45.0. When large missile impact resistance is required, hurricane protective system is required. See installation drawing DWG-MA-FL0131-05 for additional information.</p>
4904.8	Wood-edge Steel Side-Hinged Door Units	8'-0" Glazed O/S Door w/ or w/o Sidelites	<p>Evaluated for use in locations adhering to the Florida Building Code including the High Velocity Hurricane Zone, and where pressure requirements as determined by ASCE 7, Minimum Design Loads for Buildings and Other Structures, does not exceed the design pressures listed. 12'-0" x 8'-0" max nominal size. Max DP = + 45.0 / -40.0. When large missile impact resistance is required, hurricane protective system is required. See installation drawing DWG-MA-FL0131-05 for additional information.</p>

Next



Copyright and Disclaimer : ©2000 The State of Florida. All rights reserved



SERIES 420/430/440 SLIDING GLASS DOORS

THIS FENESTRATION PRODUCT COMPLIES* WITH THE
NEW FLORIDA BUILDING CODE

FOR RESIDENTIAL BUILDINGS WITH A MEAN ROOF HEIGHT OF 30 FT. OR LESS,
EXPOSURE "B" (WHICH IS INLAND OF A LINE THAT IS 1500' FROM THE COAST),
AND WALL ZONE "5" (INSTALLED NEAR THE CORNER OF A BUILDING).

PER ASTM E1300, THE CORRECT GLASS THICKNESS, BASED ON THE NEGATIVE
DESIGN PRESSURE (DP) LISTED BELOW, HAS BEEN INSTALLED IN THIS UNIT.
THE GLASS THICKNESS IS BASED ON ITS' WIDTH, HEIGHT, AND ASPECT RATIO.

STANDARD 6'-8" HIGH PANELS ARE NON REINFORCED

6'-8" HIGH	2'- 6" WIDE	DP +54 / -54
	3'- 0" WIDE	DP +47 / -47
	4'- 0" WIDE	DP +39 / -39
	5'- 0" WIDE	DP +35 / -35

STANDARD 8'-0" HIGH PANELS ARE STEEL REINFORCED

8'-0" HIGH	2'- 6" WIDE	DP +57 / -57
	3'- 0" WIDE	DP +49 / -49
	4'- 0" WIDE	DP +40 / -40
	5'- 0" WIDE	DP +35 / -35

SPECIAL ORDER 6'-8" HIGH PANELS - WITH STEEL REINFORCEMENT



BOX TO BE CHECKMARKED
AT FACTORY IF REINFORCED

2'- 6" WIDE	DP +71 / -71
3'- 0" WIDE	DP +62 / -62
4'- 0" WIDE	DP +52 / -52
5'- 0" WIDE	DP +46 / -46

THIS PRODUCT MEETS THE REQUIREMENTS FOR STRUCTURAL LOADS, WATER AND
AIR INFILTRATION PER ATTACHED AAMA PERFORMANCE LABEL. BE ADVISED THAT
IF LOADS ARE PLACED UP TO OR EXCEEDING THE TESTED LEVELS, THIS PRODUCT
MAY BE ALTERED IN SUCH A WAY THAT FUTURE PERFORMANCE WILL BE REDUCED.

* COMPLIANCE MUST INCLUDE INSTALLATION ACCORDING TO
MANUFACTURER'S INSTRUCTIONS AND FLORIDA CODE REQUIREMENTS.

MIP-687

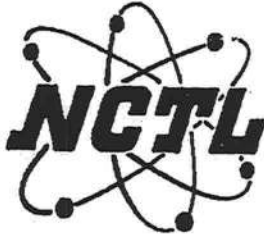

NATIONAL CERTIFIED TESTING LABORATORIES

1464 GEMINI BOULEVARD • ORLANDO, FLORIDA 32837
PHONE (407) 240-1356 • FAX (407) 240-8882

STRUCTURAL PERFORMANCE TEST REPORT

Report No: NCTL-210-2065-1
Test Date: 06-21-00
Report Date: 09-25-00
Expiration Date: 09-25-04
Revision Date: 01/31/02

Client: MI Home Products
4314 Route 209
Elizabethville, 17023-8438

Test Specimen: Better Bilt Aluminum Product's Series "420" Type OXX Aluminum Sliding Glass Door. (SGD-C35)(Single Glazed)(Steel Reinforced)(with and without sill riser).

Test Method: AAMA/NWWDA 101/I.S.2-97, "Voluntary Specifications for Aluminum, Vinyl (PVC), and Wood Windows and Glass Doors."

Revision Note: Sill leg extension was revised from 1-1/8" to 1-1/4"

TEST SPECIMEN DESCRIPTION

General: The sample tested was a three (3) panel type OXX aluminum sliding glass door measuring 15-1-3/4" wide x 8'0-1/8" high overall. The active panel measured 5'0-1/2" wide by 7'11-1/8" high; the fixed panel measured 5'0-7/8" wide by 7'11-1/8" high. Frame and panel members were not thermally broken. A plastic spacer/guide was used at each panel head/stile corner. The fixed panel was secured to the jamb with two (2) 3" long aluminum angle retainers each fastened to the jamb stile with two (2) (#8 x 3/4") pan head screws. One (1) claw type door lock assembly was located at 40" from the bottom of each active panel lock stile each with two (2) screws. One (1) adjustable metal roller assembly was used at each end of the active bottom rails. The frame was of double screw coped corner construction. Panel corners were of single screw at bottom rail and double screw at the top rail. The interior vertical sill leg employed an extruded aluminum 1-1/4" high extension; an overall height of 2.031. One (1) aluminum panel retainer was fastened at 2" from each of the active panel bottom rail. One (1) extruded aluminum female panel adapter was fastened to the fixed panel but stile with five (5) (#8 x 1/2") screws. One extruded aluminum screen adapter was fastened to the butt stile using five (5) (#8 x 1/2") screws.

Installation: The main frame was fastened to the wood test buck using forty-eight (48) (#8 x 1/2") FHS. (See fastener diagram.)

PROFESSIONALS IN THE SCIENCE OF TESTING



MI Home Products

NCTL-210-2065-1

Reinforcement: One (1) U-shaped galvanized steel reinforcing channel measuring 1-3/4" x 3/4" x 1/16" thick filled the length of the panel adapter stile. One (1) U-shaped galvanized steel reinforcing channel measuring 3/4" x 7/8" x 1/16" thick filled the length of each interlock stile.

Glazing: All panels were channel glazed using 3/16" thick clear tempered glass with a flexible vinyl glazing bead.

Weatherseal: Double strips of centerfin weatherstrip (0.270" high) were located at each jamb, stile and lock stile. A double strip of centerfin weatherstrip (0.180" high) was located at each interlock stile. A double strip of centerfin weatherstrip (0.250" high) was located at each panel top rail. A double strip of side fin weathstrip (0.430" high) was located at each panel bottom rail. An adhesive back polypile dust plug measuring 1-3/16" x 13/16" x 0.420" was located on the head and sill at each end of the vertical stile exterior track.

Weeps: One (1) weep notch measuring 1-1/2" x leg height was located at each end of the interior sill roller leg, exterior sill roller leg and screen sill roller leg.

Interior & Exterior Surface Finish: Non-painted aluminum

Sealant: Frame and panel bottom rail corners were sealed with a small-joint sealant.

Insect Screen: Two (2) insect screens, one (1) center insect screen measuring 5'0-1/4" wide by 7'11" high; Both were of coped corner construction. The screen employed fiberglass mesh cloth with a hollow vinyl spline. One (1) roller assembly was located at each end of the bottom rails. One (1) claw type lock assembly.

TEST RESULTS

<u>Par. No.</u>	<u>Title of Test & Method</u>	<u>Measured</u>	<u>Allowed</u>
2.2.1.6.1	Operating Force		
	Center Active Panel		
	To open	20 lbf	30 lbf
	In Motion	5 lbf	30 lbf
	Right Active Panel		
	To open	18 lbf	30 lbf
In Motion	3 lbf	30 lbf	
2.2.1.6.2	Deglazing - ASTM E987		
	Center Active Panel		
	Top Rail (50 lbf)	10.2 % (0.051")	<100%
	Bottom Rail (50 lbf)	7.8 % (0.039")	<100%
	Left Stile (70 lbf)	6.0 % (0.030")	<100%
Right Stile (70 lbf)	5.4 % (0.027")	<100%	



MI Home Products

3

NCTL-210-2065-1

<u>Par. No.</u>	<u>Title of Test & Method</u>	<u>Measured</u>	<u>Allowed</u>
2.2.1.6.2	Deglazing - ASTM E987 Right Active Panel		
	Meeting Rail (50 lbf)	8.4 % (0.042")	<100%
	Bottom Rail (50 lbf)	8.4 % (0.042")	<100%
	Left Stile (70 lbf)	8.0 % (0.040")	<100%
	Right Stile (70 lbf)	6.2 % (0.031")	<100%
2.1.2	Air Infiltration 1.57 psf(25mph)	Passed	0.30cfm/ft2
2.1.3	Water Resistance-(5.0GPH/FT/2) WTP=4.50 psf	No entry	No entry
2.1.4.2	Uniform Load Structural - ASTM E330		
	45.0 psf Exterior	0.245"	0.381"
	45.0 psf Interior	0.258"	0.381"

OPTIONAL PERFORMANCE

<u>Par. No.</u>	<u>Title of Test & Method</u>	<u>Measured</u>	<u>Allowed</u>
4.3 *	Water Resistance - ASTM E547 & E331 5.0 gph/ft ² WTP =5.25 psf	No Entry	No Entry

Note: At this point in testing, an additional sill riser was attached to the existing main sill's interior vertical leg with the following results being obtained:

<u>Par. No.</u>	<u>Title of Test & Method</u>	<u>Measured</u>	<u>Allowed</u>
4.3 *	Water Resistance - ASTM E547 & E331 5.0 gph/ft ² WTP =6.00 psf	No Entry	No Entry
4.4.2	Uniform Load Structural - ASTM E330		
	52.5 psf Exterior	0.379"	0.381"
	52.5 psf Interior	0.380"	0.381"

* Test performed with and without screen

TEST COMPLETED 07/15/98

Note: In addition, Better Bilt Auminum Products' Series "430" and "440" also received a SGD-C35 rating being identical in panel construction and interior sill leg heights.

This test specimen meets the performance criteria level of (SGD-C35) of the AAMA/AMA 101/I.S. 2-97 specification. Detailed drawings were available for laboratory records and compared to the test specimen at the time of this report. A copy of this report along with representative sections of the test specimen will be retained by NCTL for a period of four (4) years. The results obtained apply only to the specimen tested.



BETTER BILT ALUMINUM PRODUCTS
FLORIDA DOOR SERIES 420
COMPARATIVE ANALYSIS CHART IN DESIGN PRESSURE

CA990370
 07-Jan-2002
 99-0901

PANEL WIDTH >>	24	30	36	42	48	54	60
PANEL HEIGHT V							
80	85	71	62	56	52	48	46
96	69	57	49	44	40	37	35

TEST REPORT NOS: NCTL-210-2085-1 & 2
 DESIGN PRESSURE ACHIEVED IN TEST: POS. & NEG. 35.0 PSF
 WATER TEST PRESSURE: 5.25 PSF (SILL - 1-1/2" HGT.)
 8.0 PSF (1-1/2" SILL W/ .500" ADAPTER - 2" HGT. O.A.)
 TEST SIZE: 181 3/4" X 96 1/8"
 CONFIGURATION TESTED: OXX

GLAZING: 3/16" TEMPERED GLASS
 REINFORCING: (1) STL CHAN. 1-3/4" X 3/4"
 X 1/16" @ ADAPTER STILE;
 (1) STL CHAN. 3/4" X 7/8"
 X 1/16" @ EA. INTRLK STILE

LIMITATIONS:
 THE ABOVE VALUES ARE STRUCTURAL DESIGN LOADS & HAVE NOT BEEN CAPPED BY WATER PERFORMANCE.
 WATER PRESSURE REQUIREMENT OF 15% OF DESIGN LOAD APPLIES, POSITIVE DESIGN LOADS WOULD BE LIMITED
 TO 35 PSF W/ 1-1/2" SILL & 40 PSF W/ 2" SILL.
 PANEL WIDTHS AND HEIGHTS ARE NOMINAL.

PREPARED BY:
PRODUCT & APPLICATION ENGINEERING, INC.
 250 INTERNATIONAL PARKWAY
 SUITE 260
 HEATHROW, FLORIDA 32748
 PHONE 407 805-0365 FAX 407 805-0366

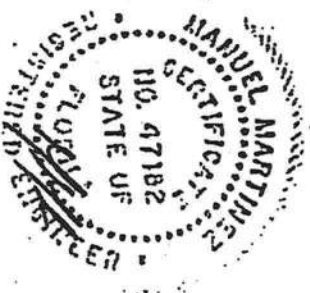

BETTER BILT ALUMINUM PRODUCTS FLORIDA DOOR SERIES 420

COMPARATIVE ANALYSIS CHART IN DESIGN PRESSURE

CA980371
07-Jan-2002
98-0801

PANEL WIDTH >>	24	30	36	42	48	54	60
PANEL HEIGHT V	64	54	47	42	39	37	35
80							

TEST REPORT NOS: NCTL-210-2085-4 & 3

DESIGN PRESSURE: POS. & NEG. 35.0 PSF

WATER TEST PRESSURE: 5.25 PSF (SILL - 1-1/2" HGT.)

8.0 PSF (1-1/2" SILL W/ 1/2" ADAPTER - 2" HGT. O.A.)

TEST SIZE: 181 3/4" X 82 1/8"

GLAZING: 3/16" TEMPERED GLASS

REINFORCING: NONE

CONFIGURATION TESTED: OXX

LIMITATIONS:

THE ABOVE VALUES ARE STRUCTURAL DESIGN LOADS & HAVE NOT BEEN CAPPED BY WATER PERFORMANCE.
WATER PRESSURE REQUIREMENT OF 15% OF DESIGN LOAD APPLIES, POSITIVE DESIGN LOADS WOULD BE LIMITED TO 35 PSF W/ 1-1/2" SILL & 40 PSF W/ 2" SILL.
PANEL WIDTHS AND HEIGHTS ARE NOMINAL (IN INCHES).

PREPARED BY:

PRODUCT & APPLICATION ENGINEERING, INC.
250 INTERNATIONAL PARKWAY
SUITE 250
HEATHROW, FLORIDA 32748
PHONE 407 805-0365 FAX 407 805-0368



02-1



BCIS Home | Log In | Hot Topics | Submit Surcharge | Stats & Facts | Publications | FBC Staff | BCIS Site Map | Ln



Product Approval Menu > Product or Application Search > Application List > Application Detail

- COMMUNITY PLANNING
- HOUSING & COMMUNITY DEVELOPMENT
- EMERGENCY MANAGEMENT
- OFFICE OF THE SECRETARY

FL # FL1214-R1
 Application Type Revision
 Code Version 2004
 Application Status Approved
 Comments
 Archived

Product Manufacturer Alenco
 Address/Phone/Email 615 Carson
 Bryan, TX 77802
 (979) 779-7770 ext 343
 mkoppers@alenco.com

Authorized Signature Martin Koppers
 mkoppers@alenco.com

Technical Representative Martin Koppers
 Address/Phone/Email 615 Carson St.
 Bryan, TX 77802
 mkoppers@alenco.com

Quality Assurance Representative
 Address/Phone/Email

Category Windows
 Subcategory Single Hung

Compliance Method Certification Mark or Listing

Certification Agency National Accreditation & Management Institute,

Referenced Standard and Year (of Standard)

Standard) AAMA/NWWDA 101/I.S.2

Equivalence of Product Standards Certified By

Sections from the Code 1707,4.2.1

Product Approval Method Method 1 Option A

Date Submitted 06/08/2005

Date Validated 08/04/2005

Date Pending FBC Approval 06/18/2005

Date Approved 08/05/2005

Summary of Products		
FL #	Model, Number or Name	Description
1214.1	1111	Vinyl Tilt Single Hung
Limits of Use (See Other) Approved for use in HVHZ: Approved for use outside HVHZ: Impact Resistant: Design Pressure: +/- Other: 1111: 48X72 R(35) Tested with DS annealed,44X72 R(40)Tested with SS annealed. For smaller window sizes, glass to comply with ASTM E1300-02.		Certification Agency Certificate Installation Instructions <u>PTID 1214 R1 I FL INSTALLATION INSTRUCTIONS - Aluminum B.pdf</u> <u>PTID 1214 R1 I INSTALLATION INSTRUCTIONS - Vinyl B.pdf</u> Verified By:
1214.2	3753	Aluminum Tilt Single Hung
Limits of Use (See Other) Approved for use in HVHZ: Approved for use outside HVHZ: Impact Resistant: Design Pressure: +/- Other: 3753:44X72 R(40) Tested with Tested with DS annealed.For smaller window sizes, glass to comply with ASTM E1300-02.		Certification Agency Certificate Installation Instructions Verified By:
1214.3	4710F	Aluminum Single Hung
Limits of Use (See Other) Approved for use in HVHZ: Approved for use outside HVHZ: Impact Resistant: Design Pressure: +/- Other: 4710F:48X72 R(40)/DP(50), Tested with DS annealed glass.For smaller window sizes, glass to comply with ASTM E1300-02.		Certification Agency Certificate Installation Instructions Verified By:

Vinyl →

Back

Next

DCA Administration

Department of Community Affairs

Florida Building Code Online

Codes and Standards

2555 Shumard Oak Boulevard

Tallahassee, Florida 32399-2100

(850) 487-1824, Suncom 277-1824, Fax (850) 414-8436

© 2000-2005 The State of Florida. All rights reserved. Copyright and Disclaimer

Product Approval Accepts:

