

David & Juli Simque Residence

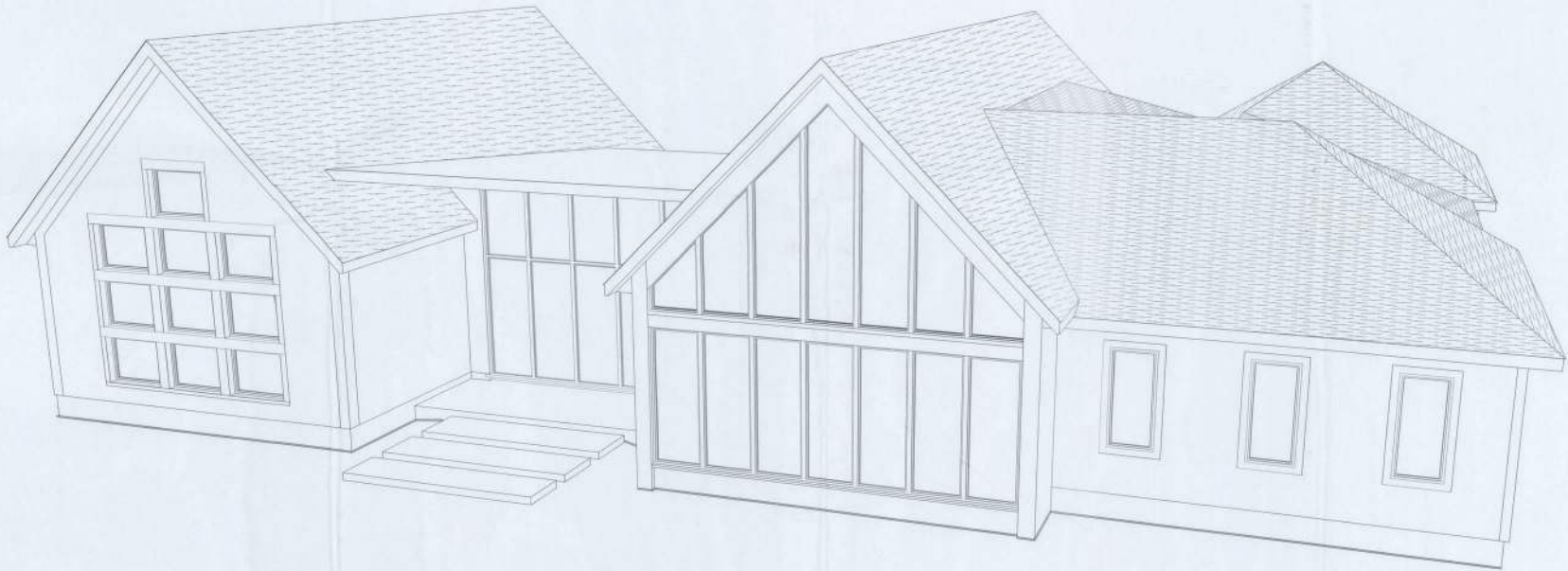

David & Juli Simque Res

PROJECT ADDRESS:
290 SW PACES BLVD
LAKE CITY, FLORIDA

*Revised
1-26*



Mark Disoway P.E.
183 SW Midtown Place
Suite 101
Lake City, Florida 32925
386.754.5419
disowaydesign@gmail.com

JOB NUMBER:
250351

#0
OF 3 SHEETS

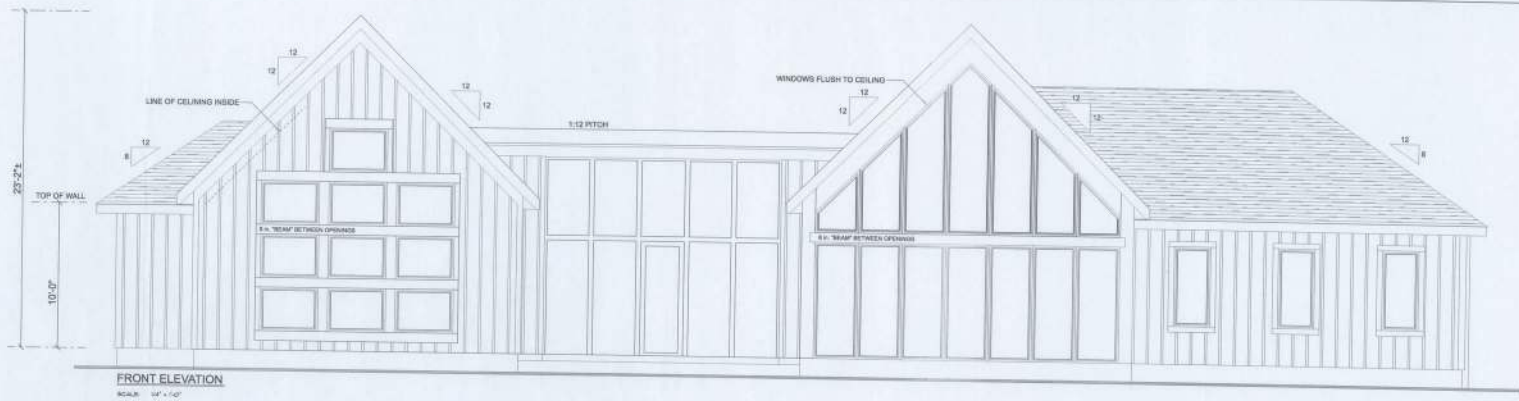

FRONT ELEVATION
SCALE: 1/4" = 1'-0"

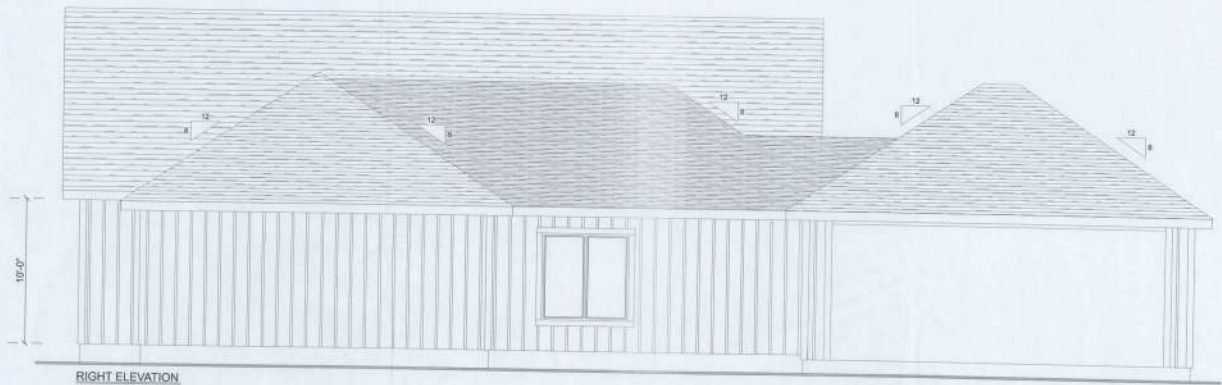

RIGHT ELEVATION
SCALE: 1/4" = 1'-0"



REAR ELEVATION
SCALE: 1/4" = 1'-0"

David B. Jeff Simpson P.E.

PROJECT ADDRESS:
388 SW HANCOCK BLK.
LAKE CITY, FLORIDA

Mark Dicooney P.E. No. 52915



EXEMPTIONS:
I, Mark Dicooney, a duly qualified and licensed Professional Engineer, do hereby certify that the above drawings were prepared by me or under my direct supervision and that I am a duly licensed Professional Engineer in the State of Florida.

COPYRIGHTS AND INFRINGEMENT RIGHTS:
Mark Dicooney, P.E. hereby expressly reserves all copyright and other intellectual property rights in and to the drawings and specifications herein. No drawings or specifications may be reproduced, stored in a retrieval system, or transmitted in any form or by any means, electronic, mechanical, photocopying, recording, or by any information storage and retrieval system, without the prior written permission and consent of Mark Dicooney.

CERTIFICATION:
I, Mark Dicooney, P.E. hereby certify that I have examined the plans, and that the construction shown thereon complies with the applicable provisions of the Florida Building Code, and that the drawings were prepared by me or under my direct supervision and that I am a duly licensed Professional Engineer in the State of Florida.

LEGEND:
This drawing is valid for one building, or as indicated otherwise.

Mark Dicooney P.E.
163 SW Midtown Place
Suite 103
Lake City, Florida 32825
386.754.5419
dicooneydesign@gmail.com

JOB NUMBER:
250351
#1
OF 8 SHEETS

- ELECTRICAL PLAN NOTES:**
1. INSTALL ALL APPLIANCES, HVAC UNITS AND OTHER EQUIPMENT PER MANUFACTURER'S SPECIFICATIONS.
 2. LOCATE THE OWNER FOR THE NUMBER OF SEPARATE TELEPHONE LINES TO BE INSTALLED.
 3. ALL INSTALLATIONS SHALL BE PER N.E.C. ELECTRICAL CODE.
 4. ALL WIRING DETAILINGS SHALL BE COPY TO WIRETYPE MASTER OF THE PHOTOELECTRIC TYPE, AND SHALL BE APPROVED THROUGH PERMALINK AND THE MANUFACTURER'S APPROVAL.
 5. TELEPHONE TELETYPE UNITS OTHER LOW VOLTAGE UNITS OF THIS TYPE SHALL BE PER THE MANUFACTURER'S INSTRUCTIONS & AS SPECIFIED IN APPLICABLE SECTION OF THE LATEST EDITION.
 6. ELECTRICAL CONTROL SHALL BE RESPONSIBLE FOR THE DESIGN & SIZING OF ELECTRICAL SERVICE AND CONDUITS ENTRY OF SERVICE (UNDERGROUND OR OVERHEAD) TO BE DETERMINED BY POWER COMPANY.
 7. ALL 120V/1Ø SINGLE PHASE, 15 AND 20 AMPERE BRANCH CIRCUITS SHALL BE INSTALLED PER WIRING LIST TABLE 310.12(A).
 8. SERVICE ROOMS, LINER ROOMS, PANEL ROOMS, LAMP ROOMS, STORAGE ROOMS, RECREATION ROOMS, CLOSETS, HALLWAYS, OR GARAGE ROOMS OR AREAS SHALL BE PROVIDED BY A LISTED AND RATED CIRCUIT INTERRUPTER (CIR) COMBINATION TYPE INSTALLED TO PROVIDE PROTECTION OF THE BRANCH CIRCUIT.
 9. ALL OUTLETS TO BE LOCATED AS FOLLOWS:
 - A. SURFACE CONDUIT WITH DOWN CURRENT PROTECTION SHALL BE INSTALLED OUTSIDE OF THE BUILDING ON THE EXTERIOR SIDE OF THE BUILDING AT THE POINT OF ENTRY.
 - B. CONDUITS ENTER THE BUILDING AT THE POINT OF ENTRY THROUGH PENETRATIONS WHICH MAY NOT BE LOCATED INSIDE OF THE FACE OF THE BUILDING WITHOUT SPECIAL APPROVAL OF THE BUILDING OFFICIALS.
 - C. CONDUIT PENETRATIONS SHALL BE SEPARATED BY AT LEAST 18" FROM EACH OTHER.
 - D. ALL PENETRATIONS FOR ALL APPLIANCES PURPOSES IN BUILDING ROOMS OR ATTACHED GARAGE.
 - E. ALL PENETRATIONS FOR ALL APPLIANCES PURPOSES IN ATTACHED GARAGE.
 - F. ALL PENETRATIONS FOR ALL APPLIANCES PURPOSES IN ATTACHED GARAGE.
 - G. ALL PENETRATIONS FOR ALL APPLIANCES PURPOSES IN ATTACHED GARAGE.
 10. ALL PENETRATIONS FOR ALL APPLIANCES PURPOSES IN ATTACHED GARAGE.
 11. ALL PENETRATIONS FOR ALL APPLIANCES PURPOSES IN ATTACHED GARAGE.
 12. ALL PENETRATIONS FOR ALL APPLIANCES PURPOSES IN ATTACHED GARAGE.
 13. ALL PENETRATIONS FOR ALL APPLIANCES PURPOSES IN ATTACHED GARAGE.
 14. ALL PENETRATIONS FOR ALL APPLIANCES PURPOSES IN ATTACHED GARAGE.
 15. ALL PENETRATIONS FOR ALL APPLIANCES PURPOSES IN ATTACHED GARAGE.
 16. ALL PENETRATIONS FOR ALL APPLIANCES PURPOSES IN ATTACHED GARAGE.
 17. ALL PENETRATIONS FOR ALL APPLIANCES PURPOSES IN ATTACHED GARAGE.
 18. ALL PENETRATIONS FOR ALL APPLIANCES PURPOSES IN ATTACHED GARAGE.
 19. ALL PENETRATIONS FOR ALL APPLIANCES PURPOSES IN ATTACHED GARAGE.
 20. ALL PENETRATIONS FOR ALL APPLIANCES PURPOSES IN ATTACHED GARAGE.

ELECTRICAL LEGEND	
	120V/1Ø SINGLE PHASE, 15 AND 20 AMPERE BRANCH CIRCUIT
	DOUBLE SECURITY LIGHT
	2x4 FLUORESCENT LIGHT FIXTURE
	RECESSED CAN LIGHT
	BATH VANITY FAN WITH LIGHT
	BATH EXHAUST FAN
	LIGHT FIXTURE
	DUPLEX OUTLET
	20A OUTLET
	GFI DUPLEX OUTLET
	SMOKE DETECTOR
	WALL SWITCH
	3 WAY WALL SWITCH
	4 WAY WALL SWITCH
	WATER PROOF GFI OUTLET
	PHONE JACK
	TELEVISION JACK
	GARAGE DOOR OPENER
	CARBON MONOXIDE ALARM

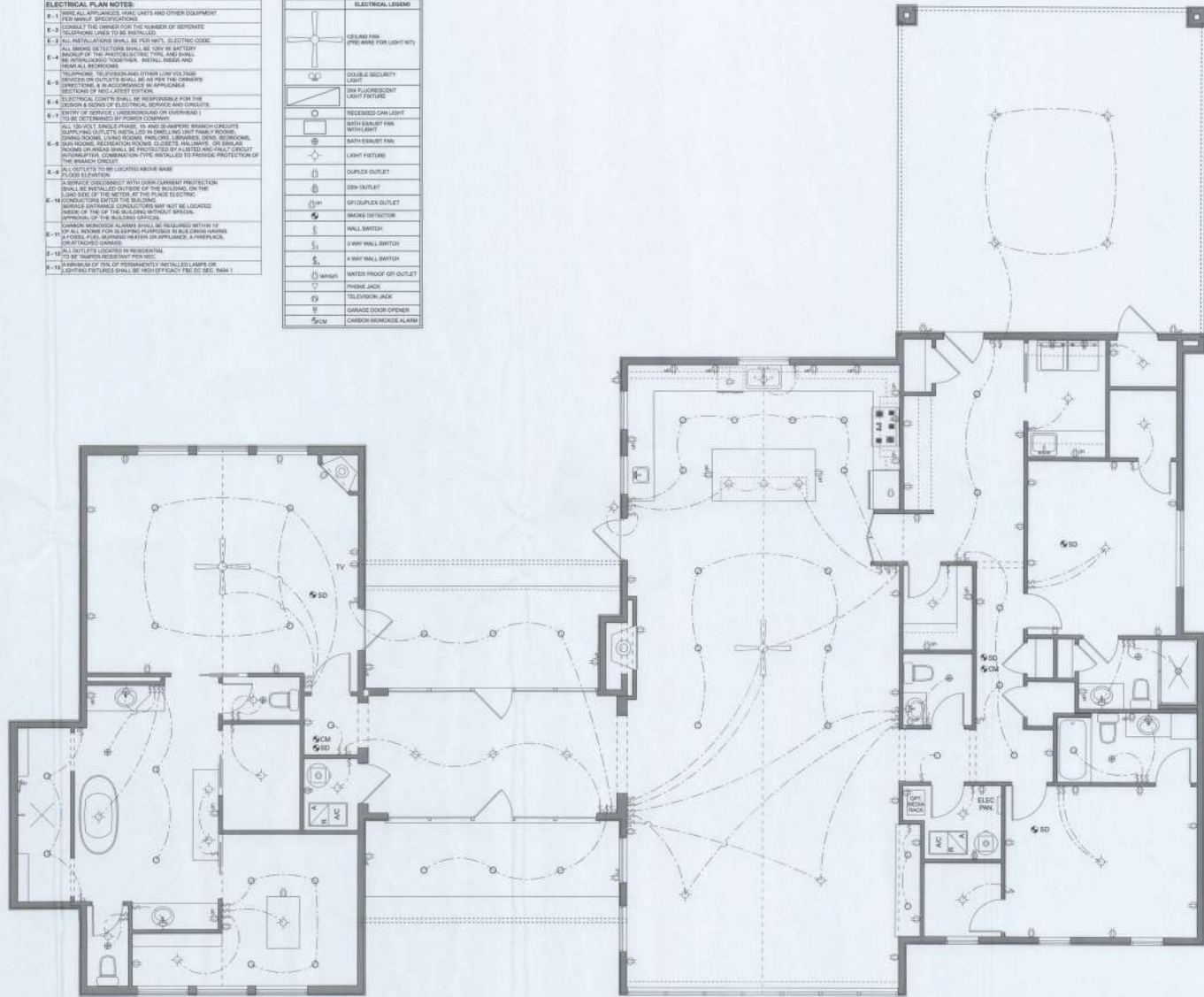

ELECTRICAL PLAN
SCALE: 1/8" = 1'-0"

David & Jill Siqueira Roe

PROPERTY ADDRESS
ONE SW MIDTOWN PLACE
LAKE CITY, FLORIDA



12760925

DISCLAIMER:
Mark Dismore is a registered professional engineer in the State of Florida, License No. 12760925. He is not responsible for the design or construction of any electrical system not shown on these drawings. He is not responsible for the design or construction of any electrical system not shown on these drawings. He is not responsible for the design or construction of any electrical system not shown on these drawings.

CONSENT AND PROPERTY RIGHTS:
Mark Dismore, P.E. hereby grants permission to the client to use these drawings for the project shown hereon. He does not warrant the accuracy or completeness of the drawings. He is not responsible for the design or construction of any electrical system not shown on these drawings.

LOCATION: This design is valid for one building, at the location shown.

Mark Dismore P.E.
163 SW Midtown Place
Suite 103
Lake City, Florida 32825
386.754.5419
dismowdesign@gmail.com

JOB NUMBER:
250351

#4
OF 8 SHEETS

