

6839 SW County Road 242  
 Lake City, Florida 32024

~~Record~~  
 Permit Application #75386

Parcel 24-4S-15-00384-051

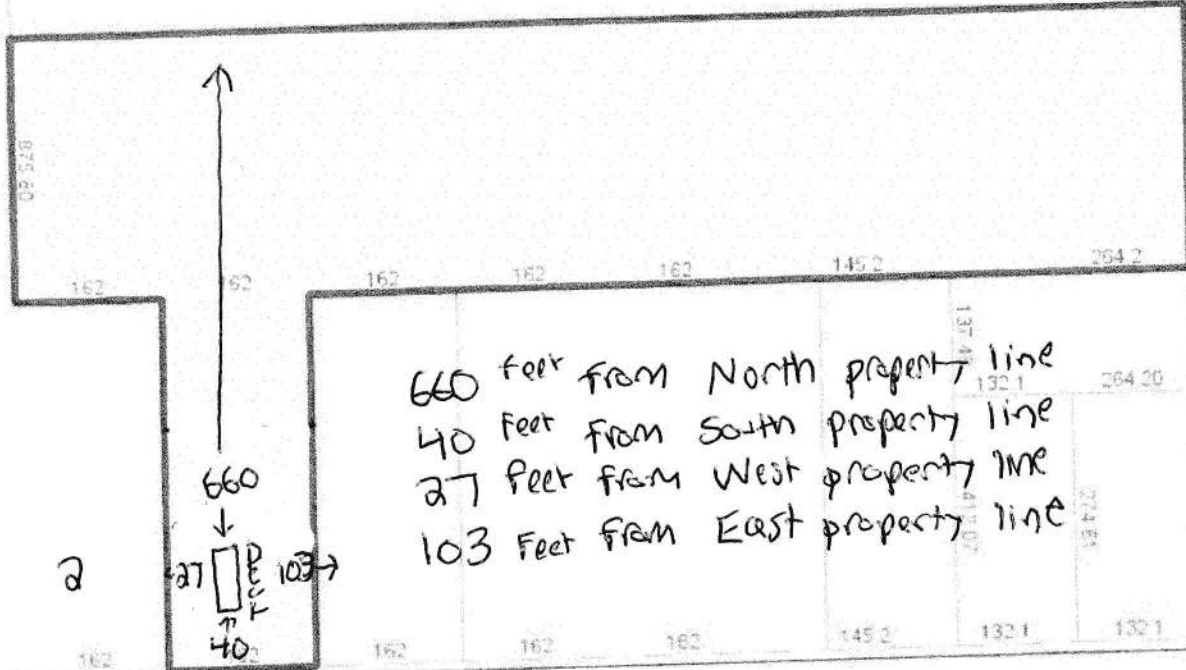

SW COUNTY ROAD 242

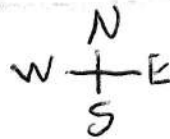

Correct site plan. Deck is on the east side of the existing mobile home  
 NOT the west side so distance from west property line is 27 feet

0 130 260 390 520 650 780 910 1040 1170 1300 ft

**Columbia County Property Appraiser** Jeff Hampton | Lake City, Florida | 386-758-1083

**PARCEL: 24-4S-15-00384-051 HX H3 OTHER** | SINGLE FAM (000100) | 10.54 AC  
 THE E 162 FT OF W 324 FT OF S 450 FT OF SW1/4 OF SE1/4 EX RD RM, AKA LOT 6, BUIE'S TRACT & ALSO THE N  
 291.30 FT OF THE S 741.30 FT OF SW1/4 OF SE1/4.

**FLORES HENRI J**  
 Owner: 6839 SW COUNTY ROAD 242  
 LAKE CITY, FL 32024  
 Site: 6839 COUNTY ROAD 242, LAKE  
 CITY  
 Sales 6/6/2018 \$230,000 1(Q)  
 4/2/2004 \$100 1(U)  
 Info 4/1/2004 \$140,000 1(Q)

2018 Certified Values			
Mkt Lnd	\$38,003	Appraised	\$194,700
Ag Lnd	\$0	Assessed	\$194,700
Bldg	\$154,697	Exempt	\$194,700
XFOB	\$2,000	county:\$0	
Just	\$194,700	city:\$0	
		other:\$0	
		school:\$0	
		Total	
		Taxable	

NOTES:

Columbia County, FL