



Custom Residential Design for:
Jurczewsky Residence
 Fort White, Columbia County, Florida

Drawing Index

C&I	COVER SHEET, DRAWING INDEX	A5	ARCHITECTURAL DETAILS
A1	BUILDING ELEVATIONS	A6	FOUNDATION PLAN & DETAILS, NOTES
A2	GENERAL NOTES	A7	FRAMING DETAILS
A3	FLOOR PLAN W/ ELECTRICAL DETAILS	A8	ROOF FRAMING PLAN
A4	FLOOR PLAN DIMENSIONS / WINDOW DETAILS	A9	ROOF FRAMING PLAN & DETAILS, NOTES

ALL WIND LOADS ARE IN ACCORDANCE WITH SECTION 1609, FLORIDA BUILDING CODE, 2004 EDITION.

BASIC WIND SPEED:	110 MPH
WIND IMPORTANCE FACTOR (I):	I = 1.00
BUILDING CATEGORY:	CATEGORY II
WIND EXPOSURE:	"B"
INTERNAL PRESSURE COEFFICIENT:	+/- 0.18
MUFRS PER TABLE 1609.2A (FBC 2004)	ROOF: - 23.1 PSF
DESIGN WIND PRESSURES:	WALLS: + 26.8 PSF
	EAVES: - 32.3 PSF
COMPONENTS & CLADDING PER TABLES 1609.2B & 1609.2C (FBC 2004)	OPINGS: + 21.8 / - 29.1 PSF
DESIGN WIND PRESSURES:	EAVES: + 68.3 PSF
	ROOF: + 19.9 / - 25.5 PSF

REVISION:

Copyright 2007
 N.P. Gesler, Architect

DRAWN:
 MPB

CUSTOM RESIDENTIAL DESIGN FOR:
JURCZEWSKY RESIDENCE
 FORT WHITE, COLUMBIA COUNTY, FLORIDA
COVER SHEET

NP
 NICHOLAS
 GESLER
 ARCHITECT
 N.C.A.R.E. Certified
 7708 NW Broward
 Loop, Suite 2005
 Fort Lauderdale, FL 33309
 352-755-9021

DATE:
 22 MAY 2007
 NAME:
 2KT21

SHEET:
C&I
 1 OF 1

MPB
 29 May 2007
 AR0007005

These drawings, as instruments of service, are the sole property of the architect, and may not be used, copied or reproduced in whole or in part for use on or incorporated within any other job without specific and individual authorization by the architect.

These drawings, as instruments of service, are the sole property of the architect, and may not be used, copied or reproduced in whole or in part, for use or incorporation within any other job without specific and individual authorization by the architect.

REVISION

Copyright 2007
N.P. Gebler, Architect

DRAWN:
1788

CUSTOM RESIDENTIAL DESIGN FOR:
JURCZEWSKY RESIDENCE
FORT WHITE, COLUMBIA COUNTY, FLORIDA
ELEVATIONS

NS
NICHOLAS PAUL
GEBLER
ARCHITECT
N.C.A.R.B. Certified
1788 NW Broward Rd.
Largo, FL 32025
386-758-9021

DATE:
22 MAY 2007

COMM:
2K721

SHEET:
A.1
1 OF 9

N.P. Gebler
ARCHITECT
AR0007005

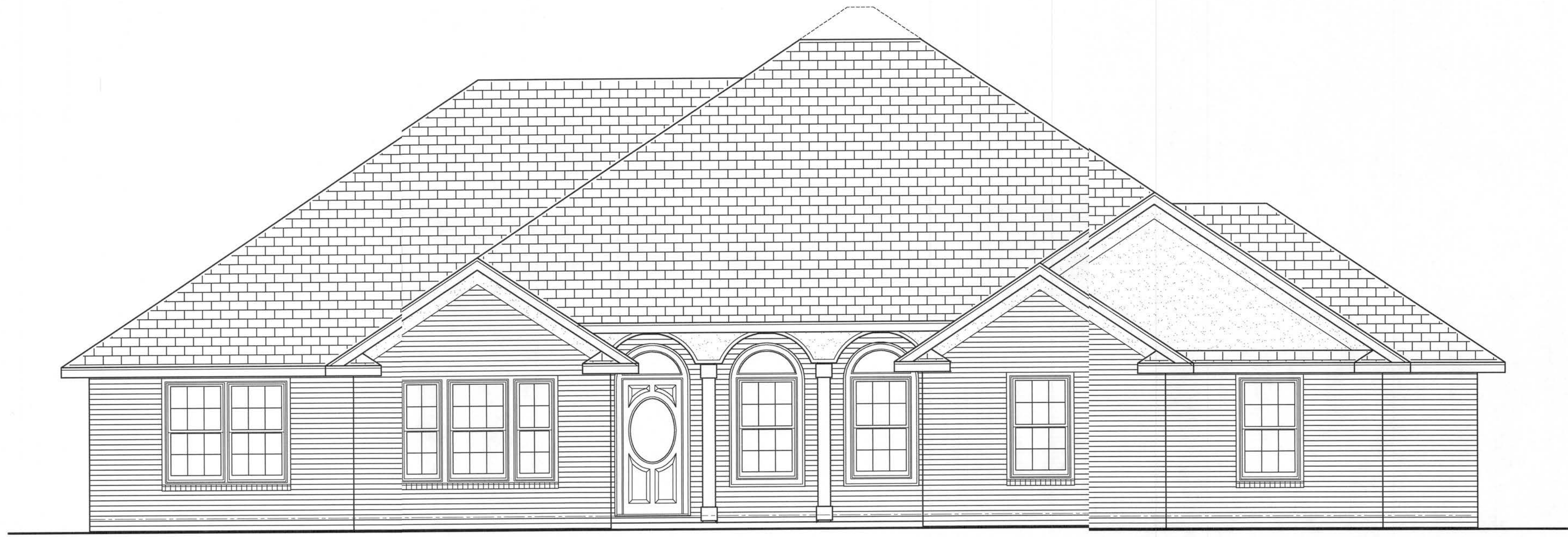

Front ELEVATION

SCALE: 1/4" = 1'-0"

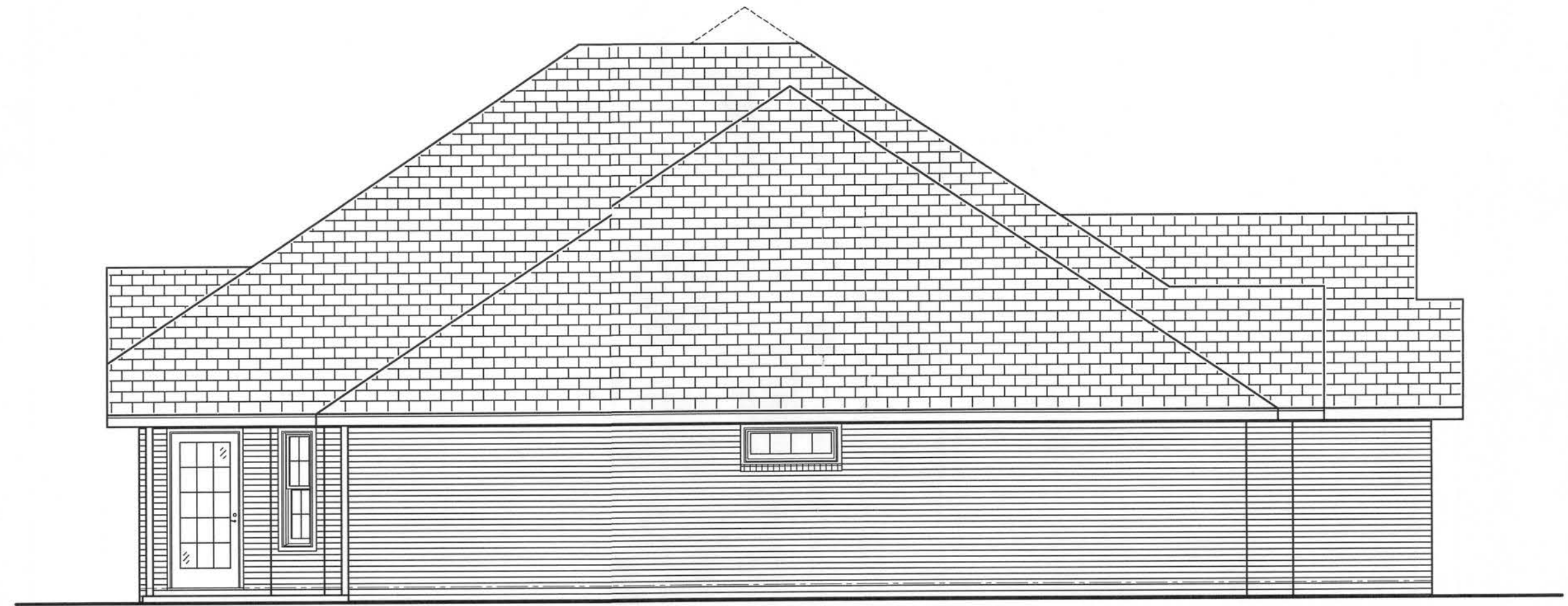

Right Side ELEVATION

SCALE: 3/16" = 1'-0"



Left Side ELEVATION

SCALE: 3/16" = 1'-0"

NOTE !!!

ROOF SHINGLES SHALL BE OF THE FOLLOWING MANUFACTURERS AND MODELS:

TAMKO ROOFING PRODUCTS	GAF MATERIALS CORP.	ELK PREMIUM ROOFING
GLASS-SEAL AR	ROYAL SOVEREIGN	RAISED PROFILE #
ELITE GLASS-SEAL AR	MARGUS	FRESTIQUE HIGH DEFINITION #
HERITAGE 30 AR	WEATHER MAX	FRESTIQUE 25 #
HERITAGE 40 AR	SLATELINE	FRESTIQUE 30 #
HERITAGE 50 AR	GRAND CANYON	FRESTIQUE 135 #
	GRAND SEQUOIA	FRESTIQUE 1 #
	COUNTRY MANSION	FRESTIQUE PLUS #
	COUNTRY ESTATES	FRESTIQUE GALLERY COLLECTION #
	TIMBERLINE 30	CAPSTONE #
	TIMBERLINE SELECT 40	
	TIMBERLINE ULTRA	ELK REQUIRED NAILS/SHINGLE = 4
	SENTINEL	# = 5 NAILS
		• = 6 NAILS
		GAF REQUIRED NAILS/SHINGLE = 4

THESE SHINGLES MEET THE REQUIREMENTS OF ASTM D-3161 TYPE 1 MODIFIED TO 110 MPH WINDS & FBC TAS 100, USING THE SPECIFIED NAILS

NOTE !!!

EXTERIOR DOORS SHALL MEET OR EXCEED THE WIND RESISTANCE OF THE FOLLOWING PRODUCT:

SERIES ENTERGY 6-8 W/E INSULV OPAQUE RESIDENTIAL INSULATED STEEL DOOR W/ STEEL FRAME AS MFG'D BY "PREMDOR ENTRY SYSTEMS"

NOTE !!!

WINDOW ASSEMBLIES SHALL MEET OR EXCEED THE WIND RESISTANCE OF THE FOLLOWING PRODUCTS:

"MI HOME PRODUCTS, INC." SERIES 450/650 ALUMINUM WINDOWS, SINGLE HUNG, 1, 2 & 3 MULLED UNITS, PICTURE WINDOWS & SLIDING GLASS DOORS PER ASTM E 283, ASTM E 330 & ASTM E 541

EXTERIOR FINISH MATERIALS:

- ① CONT. RIDGE VENT TO MATCH ROOFING
- ② FINISH ROOFING AS SELECTED BY OWNER
- ③ MTL. FLASHING ON 1X6 CYPRESS FASCIA
- ④ PORCH POST - SEE PLANS FOR TYPE
- ⑤ STEEL ENTRY DOOR, STYLE AS SELECTED BY THE OWNER - PAINTED FINISH
- ⑥ BRICK VENEER, COLOR, PATTERN, JOINTS AND COLOR AS SELECTED BY THE OWNER
- ⑦ EIFS STUCCO - COLOR, STYLE & PATTERN AS SELECTED BY THE OWNER
- ⑧ CONCRETE PORCH DECK, W/ WOOD FLOAT FINISH & TOOLED EDGES
- ⑨ SINGLE HUNG ALUMINUM WINDOWS W/ DBL. GLAZING, AS SELECTED BY OWNER

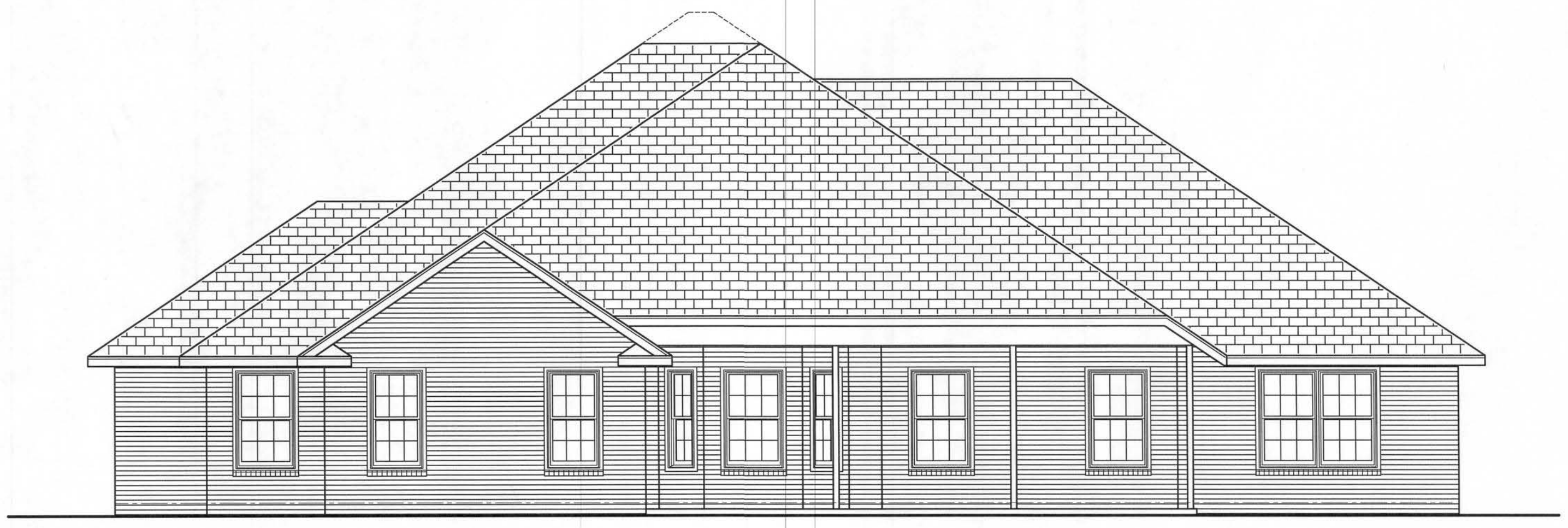

Rear ELEVATION

SCALE: 3/16" = 1'-0"

A6 - BUILT DRAWING REQUIREMENTS:

- A. **ELECTRICAL "A6-BUILT" DRAWINGS**
ELECTRICAL CONTR SHALL PREPARE "A6-BUILT" SHOP DUGS INDICATING ALL ELECTRICAL WORK, INCLUDING ANY CHANGES TO THE ELEC. PLAN, ADDNS TO THE ELEC. PLAN, RISER DIAGRAM, A6-BUILT PANEL SCHEDULE W/ ALL CKTS IDENTIFIED W/ CKT N., DESCRIPTION & BRKR. SERVICE ENT. & ALL UNDERGROUND WIRE LOCATIONS/ROUTING/DEPTH, RISER DIA. SHALL INCLUDE WIRE SIZES/TYPES & EQUIPMENT TYPE W/ RATINGS & LOADS. CONTRACTOR SHALL PROVIDE 1 COPY OF A6-BUILT DUGS TO OWNER & 1 COPY TO THE PERMIT ISSUING AUTHORITY.
- B. **HVAC "A6-BUILT" DRAWINGS**
HVAC CONTRACTOR SHALL PREPARE "A6-BUILT" SHOP DRAWINGS INDICATING ALL HVAC WORK, INCLUDING ALL DUCTWORK LOC., SIZES, LINES, EQUIPMENT SCH. & BALANCING REPORT - CONTR SHALL PROVIDE 1 COPY OF A6-BLT. DUGS TO OWNER & 1 COPY TO THE PERMIT ISSUING AUTHORITY.
- C. **PLUMBING "A6-BUILT" DRAWINGS**
PLUMBING CONTRACTOR SHALL PREPARE "A6-BUILT" SHOP DRAWINGS INDICATING ALL PLUMBING WORK, INCLUDING ALL PLUMBING LINE LOCATIONS AND RISER DIAGRAM - CONTR SHALL PROVIDE 1 COPY OF A6-BUILT DUGS TO OWNER AND 1 COPY TO THE PERMIT ISSUING AUTHORITY.

GENERAL MILLWORK NOTES:

- 1. MILLWORK SUB-CONTRACTOR PROVIDING CASEWORK, MILLWORK OR THE LIKE FOR THIS PROJECT SHALL BE SUBJECT TO THE PROVISIONS OF NOTES 1 THRU 6 OF THE GENERAL NOTES, THIS SHEET.
- 2. SCOPE OF WORK INCLUDES, BUT IS NOT LIMITED TO THE FOLLOWING: FABRICATION AND DELIVERY OF MILLWORK, SHOWN IN THE DRAWINGS, TO THE JOB SITE, INSTALLATION OF CABINET HINGES, CATCHES, DRAWER & TRAY GUIDES, ADJUSTABLE SELF STANDARDS & SURFACE BOLTS.
- 3. ALL APPLICABLE STANDARDS OF "ALL QUALITY STANDARDS & GUIDE SPECIFICATIONS" APPLY TO THIS PROJECT, UNLESS NOTED OTHERWISE.
- 4. ALL "CUSTOM" GRADE EXCEPT AS OTHERWISE NOTED OR DIRECTED BY THE OWNER SHALL BE THE BASE STANDARD OF QUALITY REQ'D FOR THIS WORK.
- 5. MILLWORK SUB-CONTRACTOR SHALL SUBMIT FOR APPROVAL BY THE OWNER, THE FOLLOWING ITEMS, PRIOR TO FABRICATING ANY MATLS OR MILLWORK: COMPLETE SET OF SHOP DRAWINGS, SAMPLES OF WOOD SPECIES RECEIVING TRANSPARENT FINISH, TYPES LITERATURE FOR ALL SPECIALTY ITEMS NOT MFD. BY THE ARCHITECTURAL WOODWORK FIRM AND HARDWARE SCHEDULE, SHOWING HARDWARE USED AT EA. LOCATION & CONFORMANCE W/ THE DESIGN INTENT OF THE DRAWINGS OR DIRECTIVES ISSUED BY THE OWNER.
- 6. PRODUCTS SHALL INCLUDE THE FOLLOWING:
SOFTWOOD - SOLID STOCK PINE, C OR BETTER
HARDWOOD - SPECIES AS SELECTED BY OWNER
PLYWOOD - OPAQUE FINISH - FIR GRADE A/B
FLOORING - TRANSPARENT FINISH - SPECIES AS SELECTED BY OWNER
PARTICLE BOARD - HIGH DENSITY, W/ RESIN BINDER
LAM. PLASTIC - MFG, COLORS, PATTERNS & TEXTURES AS SELECTED BY OWNER
LAMINATING ADHESIVES - POLYVINYL ACETATE, UREA-FORMALDEHYDE, CASEIN

- 7. ASSEMBLE WORK AT MILL & DELIVER TO JOB SITE READY TO INSTALL INSOFAR AS POSSIBLE.
- 8. PROTECT MILLWORK FROM MOISTURE & DAMAGE WHILE IN TRANSIT TO THE JOB SITE, UNLOAD AND STORE IN A PLACE WHERE IT WILL BE PROTECTED FROM MOISTURE AND DAMAGE AND BE CONVENIENT FOR INSTALLATION.
- 9. FABRICATE WORK IN ACCORDANCE WITH MEASUREMENTS TAKEN AT THE JOB SITE.
- 10. INSTALL HARDWARE IN ACCORDANCE WITH MFR'S DIRECTIONS. LEAVE OPERATING HARDWARE OPERATING SMOOTHLY & QUIETLY.
- 11. DAMAGED SURFACES SHALL BE REPAIRED TO MATCH UNDAMAGED ADJACENT PORTION OF THE WORK.

GENERAL H.V.A.C. NOTES:

- 1. SUB-CONTRACTORS PROVIDING HVAC INSTALLATION SHALL BE SUBJECT TO THE PROVISIONS OF NOTES 1 THRU 6, GENERAL NOTES/D.13.
- 2. HVAC SUB-CONTRACTOR SHALL PROVIDE ALL LABOR, MATERIALS, TOOLS AND EQUIPMENT TO INSTALL A COMPLETE & OPERATING HVAC SYSTEM.
- 3. HVAC SYSTEM SHALL BE AS DETAILED IN THE PLANS (IF INCLUDED), OR SHALL BE AS DIRECTED BY THE OWNER IN CONSULTATION WITH THE HVAC SUB-CONTRACTOR.
- 4. HVAC SUB-CONTRACTOR SHALL FURNISH SHOP DUGS FOR DUCTWORK, CONDENSING UNIT & AIR HANDLER, EXHAUST FANS AND AIR DEVICES.
- 5. IT IS THE HVAC SUB-CONTRACTOR'S RESPONSIBILITY TO COMPLY WITH NFPA-90A AND ALL APPLICABLE CODES.
- 6. FLEXIBLE DUCT SHALL BE FULLY ANNEALED, CORRUGATED ALUMINUM W/ 3/4 LB. DENSITY FIBERGLASS INSULATION AND SHALL BE UL LISTED. SHEET METAL DUCT SHALL BE LINED W/ 1" MATFACED DUCT LINER & WRAPPED W/ 1 3/4 LB. FOILFACED FIBERGLASS INSULATION. ALL FIBERGLASS DUCT SHALL BE FOILFACED, R4.2/R6.0 DUCTBOARD.
- 7. ALL EXHAUST AND OUTSIDE AIR DUCT SHALL BE GALVANIZED SHEET METAL CONSTRUCTED AND INSTALLED IN ACCORDANCE WITH ASHREA AND SMACNA STANDARDS.
- 8. ALL AIR DEVICES SHALL BE OF ALUMINUM CONSTRUCTION FOR WALL AND CEILING APPLICATIONS AND STEEL CONSTRUCTION IN FLOOR APPLICATIONS. ACCEPTABLE MANUFACTURERS SHALL BE TITUS, METALAIR, NAILORHART, HART & COOLIE OR AS DIRECTED BY THE OWNER.
- 9. IF REQUIRED BY THE OWNER THE HVAC SUB-CONTRACTOR SHALL SUPPLY A TEST AND BALANCE REPORT IN ACCORDANCE WITH AIR BALANCE COUNCIL STANDARDS, SIGN AND SEALED BY A REGISTERED ENGINEER.
- 10. HVAC SUB-CONTRACTOR SHALL SUPPLY ALL CONTRACTORS, RELAYS, AND THERMOSTATS. THE ELECTRICAL SUB-CONTRACTOR SHALL PROVIDE ALL SWITCHES, DISCONNECTS & CONTROL WIRING. THERMOSTATS SHALL BE APPROVED BY THE EQUIPMENT MFR.
- 11. ALL DUCT SIZES INDICATED IN THE PLANS (IF INCLUDED) ARE NET INSIDE DIMENSIONS.
- 12. ALL EQUIPMENT SHALL BE FULLY WARRANTED FOR 1 YEAR AND THE COMPRESSOR(S) SHALL BE WARRANTED 5 YEARS FROM DATE OF FINAL ACCEPTANCE, BY THE OWNER.
- 13. ALL WORK IN THIS TRADE SHALL BE COORDINATED WITH ALL OTHER TRADES SO AS TO AVOID CONFLICTS OR HINDERANCE TO COMPLETION OF THE JOB.
- 14. CONDENSATE DRAIN PIPING SHALL BE INSULATED WITH 1/2" THICK ARMAFLEX INSULATION.
- 15. FILTERS SHALL BE DISPOSABLE TYPE AND HAVE INITIAL SHARE WEIGHT ARRESTANCE OF 10% AND A CLEAN PRESSURE DROP OF 0.15. PROVIDE 2 SETS, ONE DURING CONSTRUCTION AND ONE FOR USE AT FINAL ACCEPTANCE.
- 16. HVAC SUB-CONTRACTOR SHALL PROVIDE & INSTALL ALL NECESSARY OFFSETS, TRANSITIONS & BENDS REQUIRED TO PROVIDE A COMPLETE SYSTEM AT NO ADDITIONAL COST TO THE OWNER.
- 17. IT IS THE RESPONSIBILITY OF THE HVAC SUB-CONTRACTOR TO COORDINATE LOCATION OF CEILING DIFFUSERS, GRILLES AND REGISTERS IN THE FIELD WITH THE ELECTRICIAN, LIGHTS AND ARCHITECTURAL ELEMENTS.
- 18. COORDINATE W/ THE ELECTRICIAN, PARTICULARLY ELECTRICAL NOTE N. 29, TO ASSURE SUITABLE SIZES OF BREAKERS, SWITCHES AND WIRING.

GENERAL PLUMBING NOTES:

- 1. SUB-CONTRACTORS PROVIDING PLUMBING MATERIALS AND INSTALLATION SHALL BE SUBJECT TO THE PROVISIONS OF NOTES 1 THRU 6.
- 2. ALL WORKMANSHIP AND MATERIALS SHALL BE IN STRICT ACCORDANCE WITH APPLICABLE LOCAL CODES, RULES AND ORDINANCES.
- 3. ALL MATERIALS SHALL BE NEW.
- 4. ALL WORK SHALL BE PERFORMED BY A LICENSED PLUMBING CONTRACTOR IN A FIRST CLASS WORKMANLIKE MANNER. THE COMPLETED SYSTEM SHALL BE FULLY OPERATIONAL.
- 5. ALL EXCAVATION & BACKFILL AS REQUIRED FOR THIS PHASE OF THE CONSTRUCTION SHALL BE PART OF THE PLUMBING SUB-CONTRACTOR'S RESPONSIBILITIES.
- 6. PLUMBING FLAT PLANS AND RISER DIAGRAMS (IF INCLUDED) ARE DIAGRAMATIC. DO NOT SCALE THE DRAWINGS FOR EXACT LOCATIONS OF THE PLUMBING FIXTURES.
- 7. ALL WORK SHALL BE COORDINATED WITH OTHER TRADES TO AVOID INTERFERENCE WITH THE PROGRESS OF THE CONSTRUCTION.
- 8. WATER PIPING SHALL BE TYPE L COPPER UP TO 1", & TYPE K FOR ALL LARGER SIZES. ALL UNDERGROUND PIPING SHALL BE TYPE K COPPER AT THE OWNER'S OPTION. SUPPLY PIPING MAY BE C.P.V.C. SCHEDULE 40 OR SCHEDULE 80.
- 9. DO NOT USE LEAD BASED SOLDER FOR JOINING SUPPLY PIPING.
- 10. SOIL, WASTE, VENT & RAINWATER PIPING SHALL BE CAST IRON NO-HUB 300-12 ABOVE GRADE WITH NEOPRENE GASKETS AND STAINLESS STEEL BANDS & BELL & SPIGOT CAST IRON BELOW GRADE W/ LEAD & OAKUM JOINTS OR AT THE OWNER'S OPTION, P.V.C. SCHEDULE 40, SEE NOTE 12.
- 11. AIR CONDITIONING CONDENSATE DRAIN PIPING SHALL BE THREADED STEEL PIPE, COPPER DRAIN, WASTE OR VENT PIPE AND FITTINGS, OR P.V.C., SEE NOTE 12, BELOW. INSULATE ALL CONDENSATE PIPING EXCEPT WHERE UNDERGROUND, AND ELECTRIC HEAT W/RAPE WHERE EXPOSED TO FREEZING CONDITIONS.
- 12. P.V.C. SCHEDULE 40 1 PIPE AND FITTINGS MAY BE USED FOR SOIL, WASTE, VENT, RAINWATER OR CONDENSATE PIPING AS APPROPRIATE, WHERE APPROVED BY LOCAL BUILDING CODES & OFFICIALS. P.V.C. MAY NOT BE USED TO PENETRATE CHASES OR FIRE RATED WALLS / CEILING.
- 13. ALL FIXTURES MUST BE PROVIDED WITH READILY ACCESSIBLE STOPS AND WHERE PROVIDED, MARKED ACCESS PANELS.
- 14. FURNISH AND INSTALL APPROVED AIR CHAMBERS AT EACH PLUMBING FIXTURE AND APPROVED SHOCK ARRESTERS ON MAIN LINE OR RISERS.
- 15. DIELECTRIC COUPLINGS ARE REQUIRED BETWEEN ALL DISMILAR METALS IN PIPING AND EQUIPMENT CONNECTIONS.
- 16. ISOLATE COPPER PIPING FROM HANGERS OR SUPPORTS W/ HAIR FELT INSULATOR PADS.
- 17. PROVIDE 1/2" TRAP PRIMER LINE FOR ALL FLOOR DRAINS FROM NEAREST PLUMBING FIXTURE, DO NOT MANIFOLD.
- 18. PROVIDE ACCESS PANELS FOR ALL CONCEALED VALVES.
- 19. PROVIDE COMBINATION COVERPLATE / CLEANOUT PLUG FOR ALL WALL CLEANOUTS, FINISH AS DIRECTED BY THE OWNER.
- 20. FIXTURES, HARDWARE, EQUIPMENT, COLORS AND FINISHES SHALL BE AS SELECTED BY THE OWNER.

GENERAL WELL & SEPTIC NOTES:

- 1. SUB-CONTRACTORS PROVIDING WATER WELLS AND/OR SEPTIC TANKS AND DRAINFIELDS SHALL BE SUBJECT TO THE PROVISIONS OF NOTES 1 THRU 6, THIS SHEET.
- 2. LOCATION OF POTABLE WATER WELLS SHALL BE DETERMINED BY THE OWNER IN CONSULTATION WITH THE WELL DRILLING CONTRACTOR. WELLS SHALL NOT BE LOCATED CLOSER THAN 15'-0" TO ANY PROPOSED OR EXISTING SEPTIC TANK OR DRAINFIELD, EITHER ON SUBJECT PROPERTY OR ADJACENT/ADJOINING PROPERTY.
- 3. POTABLE WATER WELLS SHALL BE A MINIMUM 4" WITH BLACK IRON CASING TO A DEPTH OF 20'-0". PUMPS SHALL BE OF THE SUBMERSIBLE TYPE, THREE WIRE SYSTEM, MINIMUM HORSEPOWER SHALL BE 1/2 H/P OR AS DIRECTED BY THE OWNER. MOTOR STARTER SHALL BE ENCLOSED IN A WEATHERPROOF HOUSING, MOUNTED ON A 4X4 POST AT THE WELL HEAD.
- 4. WELL HEAD SHALL PROJECT 12" ABOVE GRADE.
- 5. ALL REQUIRED COMPONENTS FOR A COMPLETE OPERATING SYSTEM SHALL BE PROVIDED, INCLUDING ANTI-FREEZE BLEEDER FITTING, CHECKVALVE, AIR BLEEDERS, SHUTOFF VALVE, HOSE BIBS, PRESSURE REGULATOR/CONTACTOR, UNIONS AND PRESSURE GAUGE.
- 6. PRESSURE TANK SHALL BE GALVANIZED 82 GALLON CAPACITY, UNLESS DIRECTED OTHERWISE BY THE OWNER.
- 7. SEPTIC TANK LOCATION & DRAINFIELD INVERT SHALL BE DETERMINED BY THE LOCAL HEALTH DEPARTMENT, IN CONSULTATION W/ THE OWNER.
- 8. SEPTIC TANKS SHALL BE OF A SIZE & CONSTRUCTION AS DETERMINED BY THE LOCAL HEALTH DEPARTMENT. TANK MAT'L SHALL BE FOURS CONCRETE OR FIBERGLASS AS ALLOWED BY THE SEPTIC TANK PERMIT.
- 9. SEPTIC DRAINFIELDS SHALL BE CONSTRUCTED TO THE STANDARDS OF THE LOCAL HEALTH DEPARTMENT. DRAINFIELD PIPING SHALL BE CLAY TILE OR P.V.C. OR P.C.D. AS ALLOWED BY THE SEPTIC TANK PERMIT. DRAINFIELD BEDS SHALL BE 3/4" WASHED ROCK, INSTALLED THICKNESS SHALL BE AS PER SEPTIC TANK PERMIT.
- 10. SAND FILTER BEADS, MOUND SYSTEMS, DOSING TANKS, GREASE TRAPS, DISTRIBUTION BOXES, GRINDER PUMPS, SUMP PUMPS AND OTHER SUCH RELATED ITEMS (IF REQUIRED OR REQUESTED) SHALL BE AS PER THE DESIGN STANDARDS OF THE LOCAL HEALTH DEPARTMENT.

ELECTRICAL NOTES - General

- 1. DO NOT SCALE THE ELECTRICAL DRAWINGS. REFER TO ARCHITECTURAL PLANS AND ELEVATIONS FOR EXACT LOCATION OF ALL EQUIPMENT. CONFIRM WITH OWNER.
- 2. INSTALL ALL ELECTRICAL WORK IN CONFORMANCE WITH THE NEC 1991 EDITION, AND ITS AMENDMENTS AS ADOPTED BY THE PERMIT ISSUING AUTHORITY AT THE TIME OF CONSTRUCTION.
- 3. GROUNDING: GROUND ALL MAIN DISCONNECTS TO STANDARD GROUND ROD(S) AND TO COLD WATER SUPPLY AS PER ARTICLE 250 OF NEC-1994.
- 4. INSTALL ONLY COPPER WIRING ON THIS PROJECT; THW, TW, THHN, THWN OR NM GABLE, UNLESS NOTED OTHERWISE. ALL CONDUCTORS #8 & SMALLER MAY BE SOLID. ALL CONDUCTORS #8 AND LARGER SHALL BE STRANDED TYPE.
- 5. PROVIDE CONTINUITY OF NEUTRAL ON MULTI-BRANCH CIRCUITS BY SPLICING AND BRINGING OUT A TAP, ASSURING NO OPENINGS OF NEUTRAL IN REPLACEMENT OF A DEVICE.
- 6. COLOR CODE MULTI-CIRCUIT WIRING AS FOLLOWS: NEUTRAL - WHITE, GROUND - GREEN, LINE - ALL OTHER COLORS.
- 7. INSTALL ONLY HIGH POWER FACTOR BALLASTS AT FLUORESCENT FIXTURES.
- 8. INSTALL GFI BREAKERS OF DEVICES AT ALL BATHROOM, RESTROOM, KITCHEN, GARAGE AND EXTERIOR RECEPTACLES AND AS NOTED ON THE DRAWINGS.
- 9. INSTALL ONLY THOSE ELECTRICAL DEVICES THAT BEAR A "UL" OR OTHER RECOGNIZED TESTING LAB LABEL. ALL MATERIALS SHALL BE NEW.
- 10. INSTALL NON-FUSED DISCONNECT SWITCHES AT ALL PIECES OF ELECTRICAL EQUIPMENT LOCATED WHERE SAID EQUIPMENT IS NOT VISIBLE FROM THE CIRCUIT BREAKER THAT PROTECTS IT. SIZE IN ACCORD WITH THE LOAD. ALL DISCONNECT SWITCHES SHALL BE H.P. RATED, HEAVY DUTY, QUICK-MAKE / QUICK-BREAK TYPE - ENCLOSURES SHALL BE AS REQ'D FOR EXPOSURE.
- 11. MOTOR STARTERS SHALL BE MANUAL OR MAGNETIC WITH OVERLOAD RELAYS IN EACH HOV LEG.
- 12. ISOLATE DISMILAR CONDUIT AND TUBING METALS FROM SOIL, WATER, AND GAS PIPING AND OTHER BUILDING MATERIALS WHERE DAMAGE BY FRICTION OR ELECTROLYSIS MAY OCCUR, EXCEPT WHERE ELECTRICAL GROUND IS PROVIDED.
- 13. FURNISH AND INSTALL ALL ELECTRICAL DEVICES AND ITEMS REQUIRES FOR A COMPLETE OPERATING SYSTEM, PROVIDING THE FUNCTIONS AS DETAILED IN THE PLANS (AND SPECS).
- 14. OUTLET BOXES SHALL BE PRESSURE STEEL OR PLASTIC OR ALL DRY LOCATIONS, FOR WET LOCATIONS, CAST ALLOY WITH THREADED HUB OUTLET BOXES SHALL BE INSTALLED.
- 15. HOT CHECK ALL SYSTEMS WITH THE OWNER'S REPRESENTATIVE PRESENT TO VERIFY PROPER FUNCTION PRIOR TO CO.
- 16. COORDINATE ALL WORK THROUGH GC TO AVOID CONFLICTS. COORDINATE WITH HVAC CONTRACTOR AND ELECTRONIC SYSTEMS CONTRACTORS SO THAT A COMPLETE, FUNCTIONING SYSTEM IS INSTALLED, IN EACH CASE, WITH NO EXTRA COST TO THE OWNER.
- 17. EMERGENCY LIGHTING AND EXIT SIGNS, IF INDICATED ON THE PLANS, SHALL BE WIRED PER NEC 100-12F.
- 18. ALL PANEL SCHEDULES SHALL BE FULLY FILLED OUT AND SHALL BE TYPEWRITTEN. EA. CIRCUIT SHALL BE CLEARLY IDENTIFIED A TO WHAT IS INCLUDED ON SAID CIRCUIT.
- 19. IT IS NOT THE INTENT OF THESE DRAWINGS TO SHOW EVERY MINOR DETAIL OF THE CONSTRUCTION.
- 20. THE ELECTRICAL INSTALLATION SHALL MEET ALL STANDARD REQUIREMENTS OF THE POWER COMPANY & TELEPHONE COMPANY.
- 21. FURNISH AND INSTALL DISCONNECT SWITCHES AND WIRING FOR HVAC SYSTEM AS PER MANUFACTURER'S RECOMMENDATIONS. CONTROLS ARE TO BE SUPPLIED BY THE HVAC CONTRACTOR, AND CONNECTED BY THE ELECTRICAL CONTRACTOR.
- 22. ALL RACEWAYS BELOW GROUND SHALL BE A MINIMUM OD 3/4".
- 23. ALL CIRCUIT BREAKERS, TWO AND THREE POLE, SHALL BE COMMON TRIP, NO TIE HANDLES OR TANDEMS SHALL BE ACCEPTABLE.
- 24. ALL FUSES, UNLESS NOTED OTHERWISE ON THE DRAWINGS, SHALL BE CURRENT LIMITED TYPE (CL) RATED 200,000 AIC.
- 25. ELECTRICAL CONTRACTOR SHALL VERIFY ALL COMPONENTS FOR ALL ELECTRICAL APPLICATIONS & DETERMINE THE CORRECTNESS OF SAME. ANY DISCREPANCY SHALL BE REPORTED TO THE OWNER PRIOR TO FABRICATING ANY MATERIALS, ORDERING COMPONENTS OR DOING ANY WORK.
- 26. CIRCUITS ON PANEL SCHEDULE (AND PLANS) ARE TO DETERMINE LOAD DATA AND SIZE THE CONTRACTOR SHALL PROVIDE CIRCUITS AND ROUTING OF CONDUITS AND WIRING TO SUIT JOB CONDITIONS, AND BALANCE THE JOB, THROUGHOUT.
- 27. CHECK EQUIPMENT FOR PROPER VOLTAGE, PHASE AND AMPERAGE RATING PRIOR TO CONNECTION TO CIRCUITS.
- 28. PANEL BOARDS SHALL BE CIRCUIT BREAKER TYPE. VERIFY NUMBER AND SIZES OF CIRCUITS.
- 29. WHEN CONDUIT RUNS EXCEED 200 FEET, FULL BOXES SHALL BE INSTALLED SO THAT NO FULL EXCEEDS THIS DISTANCE.
- 30. ELECTRICAL EQUIPMENT AIC RATING AND FEEDER SIZE SHOWN ON THE PLANS ARE DESIGNED FOR MAX. AVAILABLE FAULT CURRENT AND MAX. ALLOWABLE VOLTAGE DROP, RESPECTIVELY.

General Roofing NOTES:

- DECK REQUIREMENTS:**
ASPHALT SHINGLES SHALL BE FASTENED TO SOLIDLY SHEATHED DECKS.
- SLOPE:**
ASPHALT SHINGLES SHALL BE USED ONLY ON ROOF SLOPES OF 2:12 OR GREATER. FOR ROOF SLOPES FROM 2:12 TO 4:12, DBL. UNDERLAYMENT IS REQUIRED.
- UNDERLAYMENT:**
UNLESS OTHERWISE NOTED, UNDERLAYMENT SHALL CONFORM W/ ASTM D 226, TYPE 1, OR ASTM D 4863, TYPE 1.
- SELF-ADHERING POLYMER MODIFIED BITUMEN SHEET:**
SELF ADHERING POLYMER MODIFIED BITUMEN SHALL COMPLY W/ ASTM D 1979.
- ASPHALT SHINGLES:**
ASPHALT SHINGLES SHALL HAVE SELF SEAL STRIPS OR BE INTERLOCKING, AND COMPLY WITH ASTM D 225 OR ASTM D 3462.
- FASTENERS:**
FASTENERS FOR ASPHALT SHINGLES SHALL BE GALVANIZED, STAINLESS STEEL, ALUMINUM OR COPPER ROOFING NAILS, MINIMUM 12 GAUGE SHANK WITH A MINIMUM 3/8 INCH DIAMETER HEAD, OF A LENGTH TO PENETRATE THROUGH THE ROOFING MATERIAL AND A MINIMUM 3/4" INTO THE ROOF SHEATHING. WHERE THE SHEATHING IS LESS THAN 3/4" THICK, THE NAILS SHALL PENETRATE THROUGH THE SHEATHING.
- ATTACHMENT:**
ASPHALT SHINGLES SHALL BE SECURED TO THE ROOF WITH NOT LESS THAN FOUR FASTENERS PER STRIP SHINGLE OR TWO FASTENERS PER INDIVIDUAL SHINGLE. WHERE ROOFS LOCATED IN BASIC WIND SPEED OF 110 MPH OR GREATER, SPECIAL METHODS OF FASTENING ARE REQUIRED. UNLESS OTHERWISE NOTED, ATTACHMENT OF ASPHALT SHINGLES SHALL CONFORM WITH ASTM D 3161 OR M-DC PA 1071-95.
- UNDERLAYMENT APPLICATION:**
FOR ROOF SLOPES FROM 2:12 TO 4:12, UNDERLAYMENT SHALL BE A MINIMUM OF TWO LAYERS APPLIED AS FOLLOWS:
1. STARTING AT THE EAVE, A 19 INCH STRIP OF UNDERLAYMENT SHALL BE APPLIED PARALLEL WITH THE EAVE AND FASTENED SUFFICIENTLY TO STAY IN PLACE.
2. STARTING AT THE EAVE, 36 INCH WIDE STRIPS OF UNDERLAYMENT FELT SHALL BE APPLIED OVERLAPPING SUCCESSIVE SHEETS 19 INCHES AND FASTENED SUFFICIENTLY TO STAY IN PLACE.
FOR ROOF SLOPED 4:12 AND GREATER, UNDERLAYMENT SHALL BE A MINIMUM OF ONE LAYER OF UNDERLAYMENT FELT APPLIED AS FOLLOWS:
STARTING AT THE EAVE, UNDERLAYMENT SHALL BE APPLIED SHINGLE FASHION PARALLEL TO THE EAVE, LAPPED 2 INCHES, AND FASTENED SUFFICIENTLY TO STAY IN PLACE.
- BASE AND CAP FLASHINGS:**
BASE AND CAP FLASHING SHALL BE INSTALLED IN ACCORDANCE W/ MFR'S INSTALLATION INSTRUCTIONS. BASE FLASHING SHALL BE EITHER CORROSION RESISTANT METAL OF MINIMUM NOMINAL THICKNESS 0.019 INCH OR MINERAL SURFACE ROLL ROOFING WEIGHING A MINIMUM OF 11 LB PER 100 SQUARE FEET. CAP FLASHING SHALL BE CORROSION RESISTANT METAL OF MINIMUM NOMINAL THICKNESS OF 0.019 INCH.
- VALLEYS:**
VALLEY LININGS SHALL BE INSTALLED IN ACCORDANCE W/ MANUFACTURER'S INSTALLATION INSTRUCTIONS BEFORE APPLYING ASPHALT SHINGLES. VALLEY LININGS OF THE FOLLOWING TYPES SHALL BE PERMITTED:
1. OPEN VALLEYS LINED WITH METAL: THE VALLEY LINING SHALL BE AT LEAST 16" WIDE AND OF ANY OF THE CORROSION RESISTANT METALS IN FBC TABLE 1507.3.3.2.
2. OPEN VALLEYS: VALLEY LINING OF TWO PLIES OF MINERAL SURFACE ROLL ROOFING SHALL BE PERMITTED. THE BOTTOM LAYER SHALL BE 19 INCHES AND THE TOP LAYER A MINIMUM OF 36 INCHES WIDE.
3. CLOSED VALLEYS: VALLEY LINING SHALL BE ONE OF THE FOLLOWING:
1. BOTH TYPES 1 AND 2 ABOVE, COMBINED.
2. ONE PLY OF SMOOTH ROLL ROOFING AT LEAST 36 INCHES WIDE AND COMPLYING WITH ASTM D 224.
3. SPECIALTY UNDERLAYMENT AT LEAST 36 INCHES WIDE & COMPLYING WITH ASTM D 1970.

These drawings, as instruments of service, are the sole property of the architect, and may not be used, copied or reproduced in whole or in part for use on or in connection with any other job, without specific and written authorization by the architect.

REVISION:

Copyright 2007
N.P. Gelster, Architect

DRAWN:

198

CUSTOM RESIDENTIAL DESIGN FOR:
JURCZEWSKY RESIDENCE
FORT WHITE, COLUMBIA COUNTY, FLORIDA
GENERAL NOTES

1756 NW Brown Rd.
Fort White, FL 32836
386-725-6022
NICHOLAS GEORGE ARCHITECT
N.C.A.A. Registered Architect

DATE:

22 MAY 2007

COMM:

2K721

SHEET:

A.2

2 OF 9

(Signature)
AR0007005

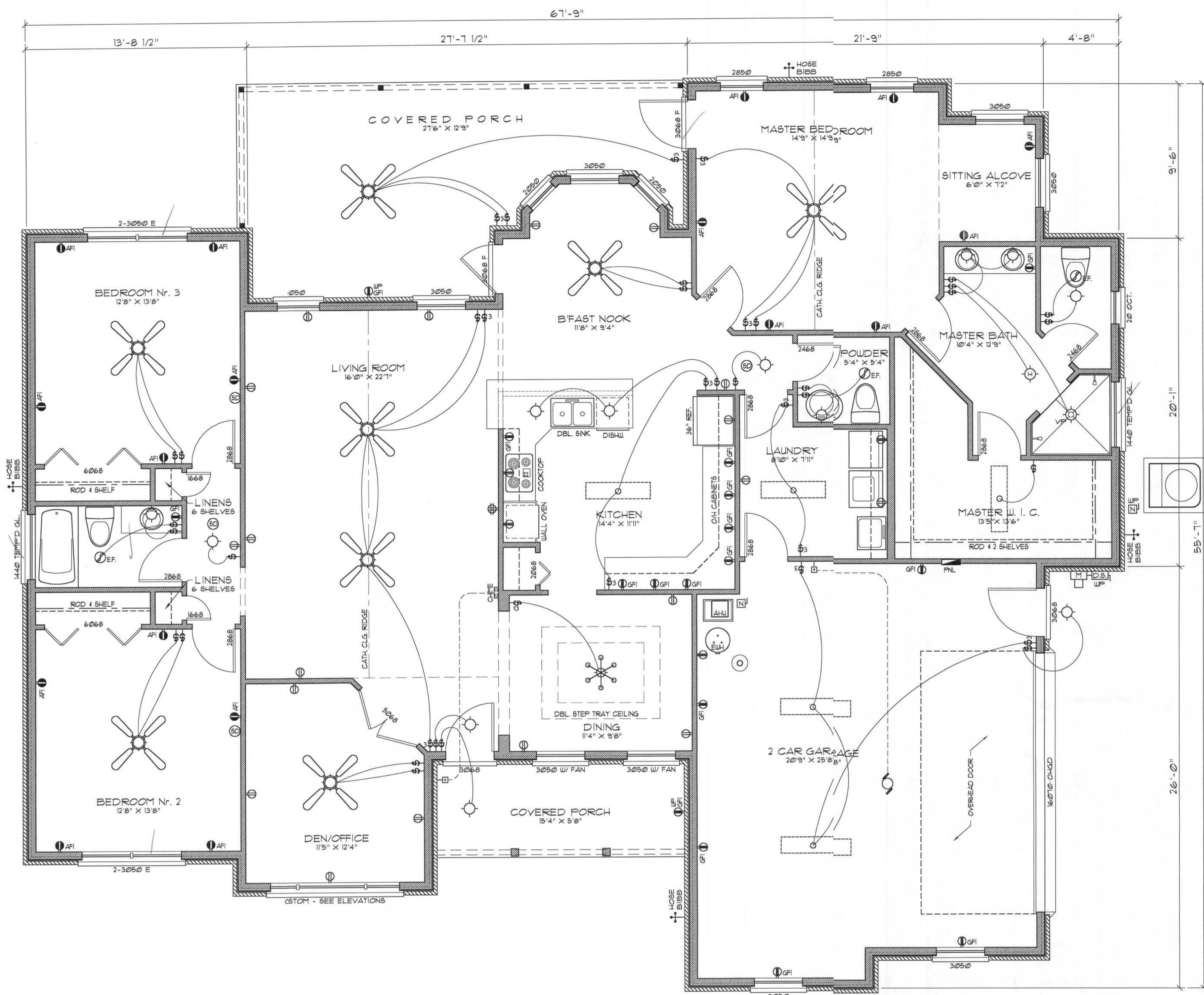

Floor PLAN

SCALE: 1/4" = 1'-0"

AREA CALCULATION

GROSS LIVING AREA:	2214.3 SF
GARAGE AREA:	537.2 SF
COVERED PORCH AREA:	374.2 SF
TOTAL AREA:	3125.7 SF

ELECTRICAL PLAN NOTES

WIRE ALL APPLIANCES, HVAC UNITS AND OTHER EQUIPMENT PER MANUF. SPECIFICATIONS.
 CONSULT THE OWNER FOR THE NUMBER OF SEPARATE TELEPHONE LINES TO BE INSTALLED.
 ALL RECEPTACLES IN BEDROOMS SHALL BE ON ARC FAULT INTERRUPTER CIRCUITS (AFCI), PER NEC 210-12
 ALL RECEPTACLES IN BATHROOMS, KITCHENS AND EXTERIOR LOCATIONS SHALL BE ON GROUND FAULT INTERRUPTER CIRCUITS (GFI).
 INSTALLATION SHALL BE PER NATL. ELECTRIC CODE.
 ALL SMOKE DETECTORS SHALL BE 120V W/ BATTERY BACKUP OF THE PHOTOELECTRIC TYPE, AND SHALL BE INTERLOCKED TOGETHER. INSTALL INSIDE AND NEAR ALL BEDROOMS.
 TELEPHONE, TELEVISION AND OTHER LOW VOLTAGE DEVICES OR OUTLETS SHALL BE AS PER THE OWNER'S DIRECTIONS, & IN ACCORDANCE W/ APPLICABLE SECTIONS OF NEC-LATEST EDITION.
 ELECTRICAL CONTR SHALL PREPARE "AS-BUILT" SHOP DUGS INDICATING ALL ELECTRICAL WORK, INCLUDING ANY CHANGES TO THE ELEC. PLAN, ADDNS TO THE ELEC. PLAN, RISER DIAGRAM, AS-BUILT PANEL SCHEDULE W/ ALL CKTS IDENTIFIED W/ CKT NO., DESCRIPTION & BRKR. SERVICE ENT. & ALL UNDERGROUND WIRE LOCATIONS/ROUTING/DEPTH. RISER DIA. SHALL INCLUDE WIRE SIZES/TYPE & EQUIPMENT TYPE W/ RATINGS & LOADS.
 CONTRACTOR SHALL PROVIDE 1 COPY OF AS-BUILT DUGS TO OWNER & 1 COPY TO THE PERMIT ISSUING AUTHORITY.

ELECTRICAL COMPUTATIONS

General Lighting/Receptacles @ 3w/sf	6642.9w	
2214.3 sf x 3w	6642.9w	
Washer Circuit	1500.0w	
Dishwasher Circuit	1500.0w	
Sm. Appliance Circuits (3 @ 1500w)	4500.0w	
Sub-Total	14142.9w	
1st 3KW @ 100%	3000.0w	
Bal. of KW @ 35%	3500.0w	
Fixed Appliances:		
Refrigerator	1200.0w	
Cig. Fans (8 @ 360w)	2880.0w	
Irrigation Pump (future)	1200.0w	
Water Well Pump	1200.0w	
Pool Pump (future)	1200.0w	
EUH	4500.0w	
Spare (8 @ 400w)	3200.0w	
Sub-Total	15380.0w	
100% Demand Factor Loads:		
Dryer	5000.0w	
Range	8000.0w	
HVAC System (5.0T Heat Pump)	6000.0w	
Total Demand Load:	37435.0w	

FEEDER SIZE: 37435.0w / 240v = 155.98 amperes
 USE: 3 #2 THW w/ 1 #1 Cu GND / 2 1/2" C.

PANEL SCHEDULE

PANEL #1: 200A - MLO - 120/240V - 1P - 4 WIRE
 40 SLOT - FLUSH MOUNT

Cr. No.	Location	Tip	Foles	Wire Size	Load
1-8	Lighting/Recept.	5A/F	14N1	14N1	6643W
9	Dishwasher	-	-	-	1500W
10-12	Sm. Kit. Appliances	20A/F	12N1	12N1	4500W
13-14	Ceiling Fans	5A/F	14N1	14N1	2880W
15-17	Full Irrigation Pump	20A/F	12N1	12N1	1200W
18	Refrigerator	5A/F	14N1	14N1	1200W
19	Spare	-	-	-	400W
20-22	EUH	30A/2P	10N1	10N1	4500W
23-25	Range	50A/2P	6N1	6N1	8000W
26-28	Water Well	20A/2P	12N1	12N1	1200W
29-31	Dryer	30A/2P	10N1	10N1	5000W
32-34	HVAC CU	50A/2P	6N1	6N1	6000W
35-37	HVAC AHU	20A/2P	12N1	12N1	800W
38-40	Full Pool Pump	20A/2P	12N1	12N1	1200W
41	Spare	-	-	-	400W
42-44	Spare	-	-	-	2400W
TOTAL CONNECTED LOAD:					47823W

Electrical SYMBOLS

- ⊕ 8PST WALL SWITCH
- ⊕ DPDT WALL SWITCH (3-WAY)
- ⊕ DUPLEX WALL RECEPTACLE
- ⊕ DUPLEX WALL RECEPT. BELOW COUNTER
- ⊕ 240V OUTLET
- ⊕ GND FAULT INTERRUPTER DUPLEX RECEPT.
- ⊕ WEATHER PROOF GFI DUPLEX RECEPT.
- ⊕ MOTOR (SP - SUBMERSIBLE PUMP)
- ⊕ ELECTRICAL PANEL
- ⊕ EXHAUST FAN
- ⊕ DBL. LAMP INC. FLOOD LIGHT
- ⊕ CEILING FAN, W/ INC. LIGHT FIXTURE
- ⊕ INC. LIGHT FIXTURE
- ⊕ FLU. WALL LIGHT, FULL CHAIN
- ⊕ 4 TUBE FLU. PRISMATIC WRAP SURFACE FIXTURE
- ⊕ SMOKE DETECTOR, 120V
- ⊕ INTERCOM STATION
- ⊕ INTERCOM MASTER CONTROL
- ⊕ SWITCH/FIXTURE WIRING
- ⊕ CONTROL WIRE - LOW VOLTAGE
- ⊕ NON-FUSED DISC. SWITCH
- ⊕ TELEPHONE
- ⊕ CHIME
- ⊕ MOMENTARY PUSHBUTTON SWITCH, LIGHTED
- ⊕ TELEVISION OUTLET
- ⊕ INC. LIGHT FIXTURE, FULL CHAIN
- ⊕ QUADRAPLEX WALL RECEPTACLE
- ⊕ DUPLEX WALL RECEPTACLE, 1/2 SWITCHED
- ⊕ DUPLEX FLOOR RECEPTACLE
- ⊕ HIGH HAT DOWN LIGHT
- ⊕ HIGH HAT WALL WASHER
- ⊕ INC. WALL BRACKET
- ⊕ HVAC THERMOSTAT, @ 60" AFF
- ⊕ 8PST WALL SWITCH, W/ DIMMER
- ⊕ TELEPHONE, FLOOR OUTLET
- ⊕ JUNCTION BOX
- ⊕ HEAT LAMP
- ⊕ ALARM ANNUNCIATOR
- ⊕ PASSIVE IR MOTION DETECTOR
- ⊕ SECURITY ALARM MASTER CONTROL CABINET
- ⊕ SECURITY ALARM KEYPAD
- ⊕ DOORWINDOW SWITCH

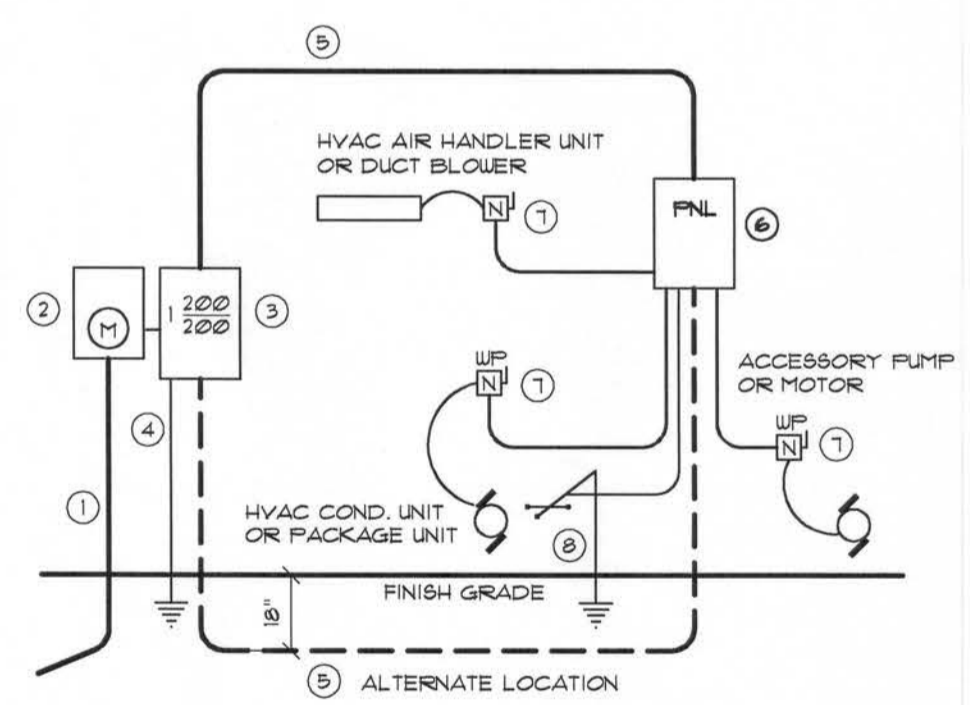

- 1 Service/Feeder Entrance Conductors: 2 1/2" rigid conduit, min. 18" deep, w/ continuous Ground Bonding Conductor. Service/Entrance Conductors shall not be spliced except that bolted connections at the Meter, Disconnecting Devices and Panel shall be allowed.
- 2 Meter Enclosure, weatherproof, UL Listed.
- 3 Main Disconnect Switch: fused or Main BRKR, weatherproof, UL Listed.
- 4 Service entrance Ground: 3/4" x 1/4" iron/steel rod x 8'-0" long (inclor concrete encased) foundation steel rebar x 3'-0" long. Grounding Conductor shall be bonded to each piece of Service/Entrance Equipment, and shall be sized per Item 5, below.
- 5 200 AMPERE SERVICE: 3-#2/0-USE-CU, 1-#4-CU-GND, 2" Conduit.
- 6 House Panel (FNL), UL Listed, sized per schedule.
- 7 Equipment Disconnect Switch: non-fused, in weatherproof enclosure, size according to Panel Schedule loads.
- 8 Provide Ground Bond Wire to metal piping, size in accordance with the Service Ground Conductor.

NOTE!
 THE MINIMUM AIC RATING FOR PANEL BOARDS, BRKRS AND DISCONNECT SWITCHES SHALL BE 22,000 AIC.
ELEC. RISER DIAGRAM: 200A
 SCALE: NONE

REVISION:

Copyright 2007
 N.P. Gesler, Architect

DRAWN:

178

CUSTOM RESIDENTIAL DESIGN FOR:
JURCZEWSKY RESIDENCE
 FORT WHITE, COLUMBIA COUNTY, FLORIDA
FLOOR PLAN

NG
 NICHOLAS PAUL GEBLER ARCHITECT
 1728 NW Brown Rd.
 386-7232-8021
 N.C. ARCHITECT #00000000

DATE:

22 MAY 2007

COMM:

2KT21

SHEET:

A.3

3 OF 9

Signature
 29 May 2007
 AR0007005

These drawings, as instruments of service, are the sole property of the architect, and may not be used, copied or reproduced in whole or in part for use or incorporation within any other job without specific and individual authorization by the architect.

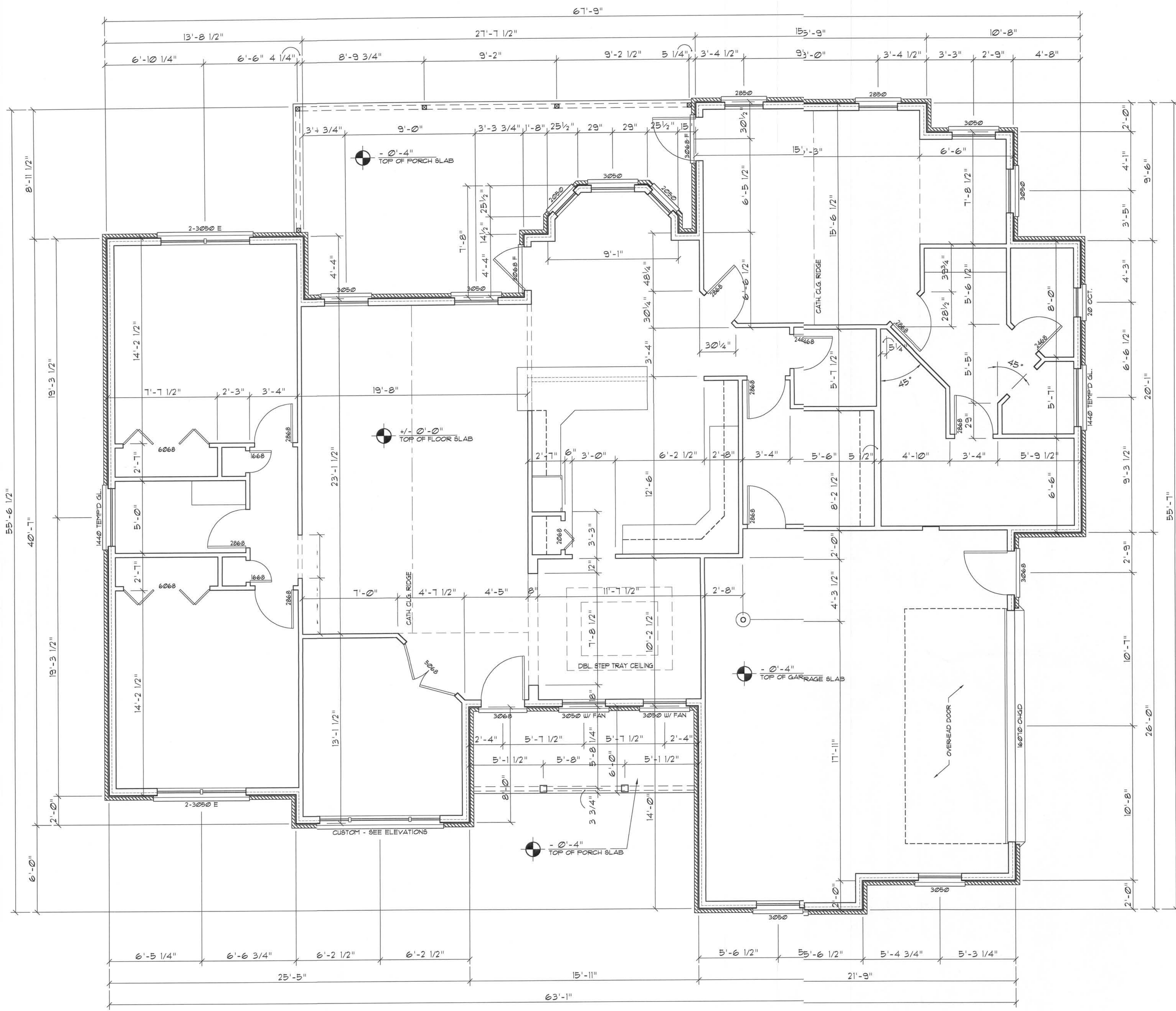

Dimension PLAN
SCALE: 1/4" = 1'-0"

NOTE!
ALL INTERIOR PARTITION WALLS ARE 3/2" THICK, UNLESS NOTED OTHERWISE.

NOTE!
ALL EXTERIOR WALLS ARE 2X6 STUDS W/ 1/2" THICK CDX PLYWD. SHEATHING (6")

NOTE!
CABINETS, COUNTERS, SHELVES AND THE LIKE, SHOWN ON THIS PLAN SHALL BE CONSTRUCTED IN ACCORDANCE WITH THE STANDARDS OF QUALITY AS OUTLINED IN THE NOTES TITLED "GENERAL MILLWORK NOTES", AND SHALL INCLUDE SUCH FEATURES, HARDWARE AND FINISHES AS DIRECTED BY THE OWNER. THE PLAN VIEWS INDICATED ARE FOR GENERAL LOCATION AND EXTENT OF THE WORK - UNLESS DETAILED CABINET PLANS ARE INCLUDED WITH THIS PLANS PACKAGE ALL OTHER PHYSICAL CHARACTERISTICS SHALL BE AS DIRECTED BY THE OWNER.

NOTE!
PROVIDE 2X6 BACKING AT ALL OVERHEAD CABINET LOCATIONS, FLUSH WITH FACE OF FRAMING - TOP OF BACKING TO BE 1'-0" AFF.

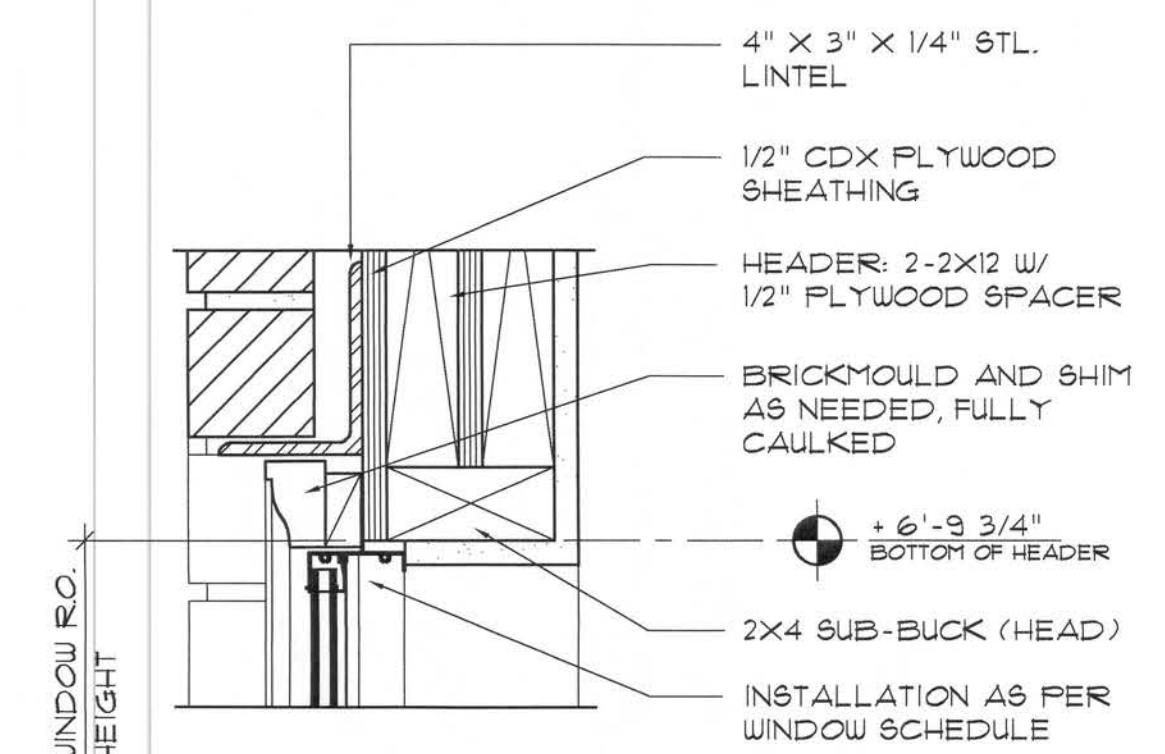

HEAD DETAIL
MTL. SASH 1

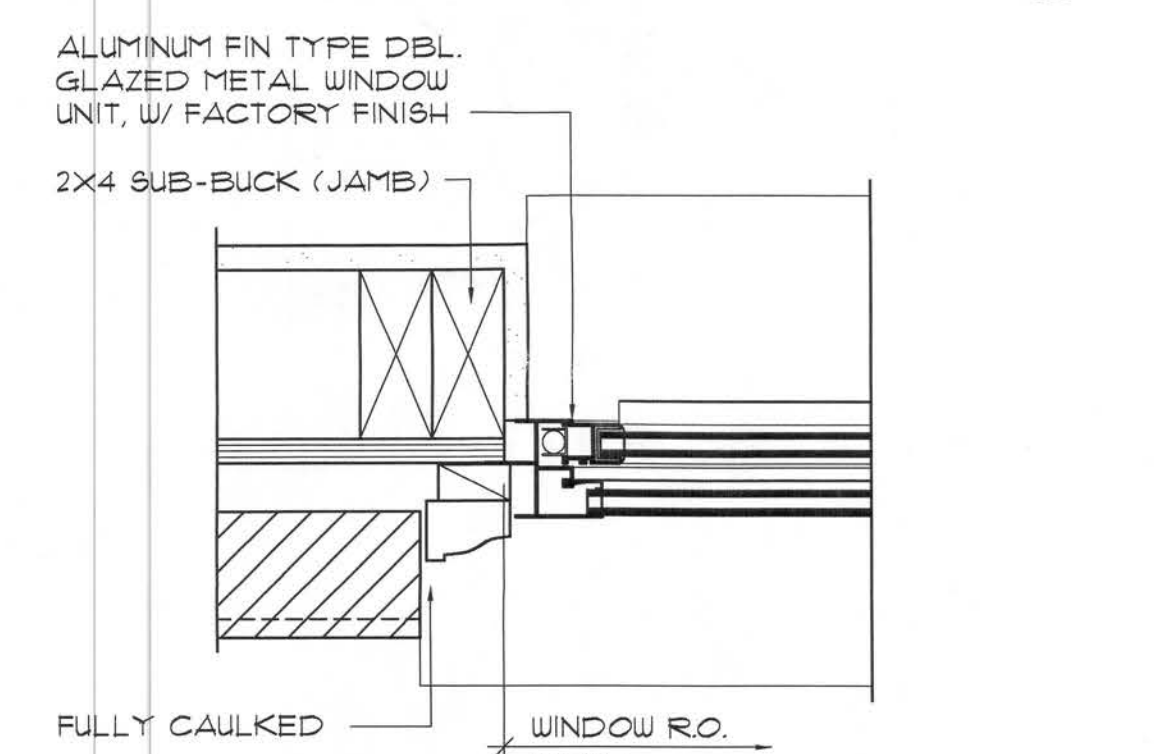

JAMB DETAILS
MTL. SASH 2

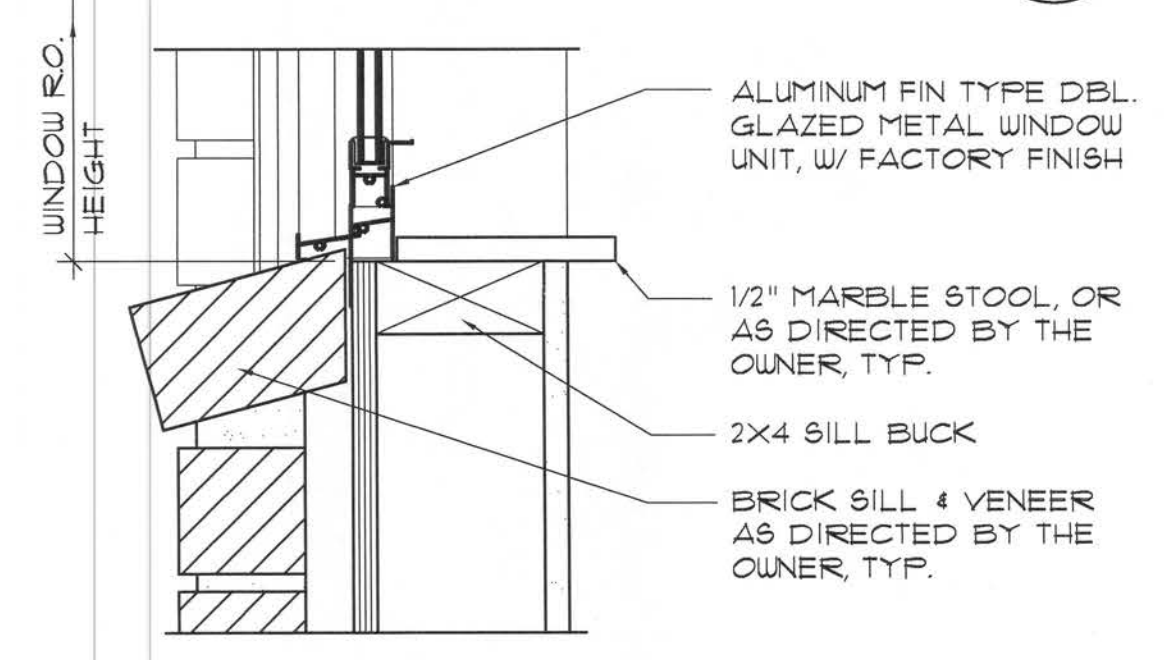

SILL DETAIL
MTL. SASH 3

Typ. Window DET'S
SCALE: 3/8" = 1'-0"

REVISION:
Copyright 2007 © N.P. Geisler, Architect
DRAWN: **mpg**

CUSTOM RESIDENTIAL DESIGN for:
JURCZEWSKY RESIDENCE
FORT WHITE, COLUMBIA COUNTY, FLORIDA
DIMENSION FLOOR PLAN

NG
NICHOLAS PAUL GEISLER ARCHITECT
17256 NW Brown Rd.
Lake City, FL 32827
386-743-9521

DATE:
22 MAY 2007
COMM:
2KT21

SHEET:
A.4
4 of 9

mpg
24 May 2007
AR0007005

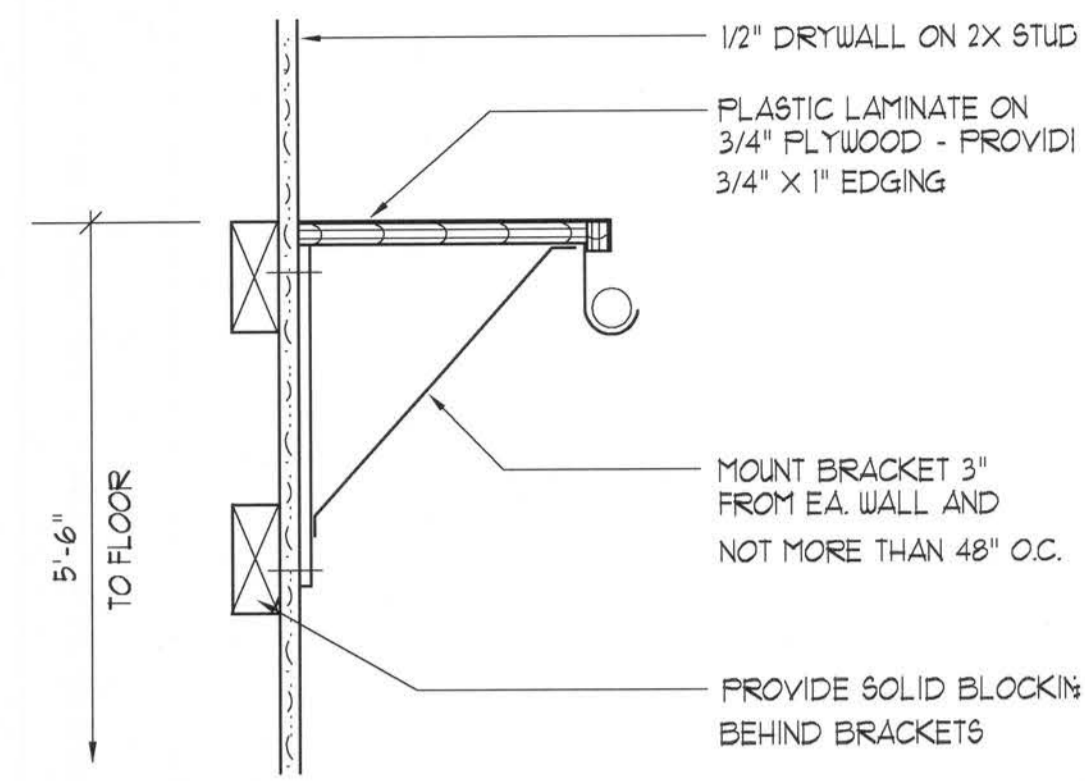

Closet Rod & Shelf Detail

SCALE: NONE

A

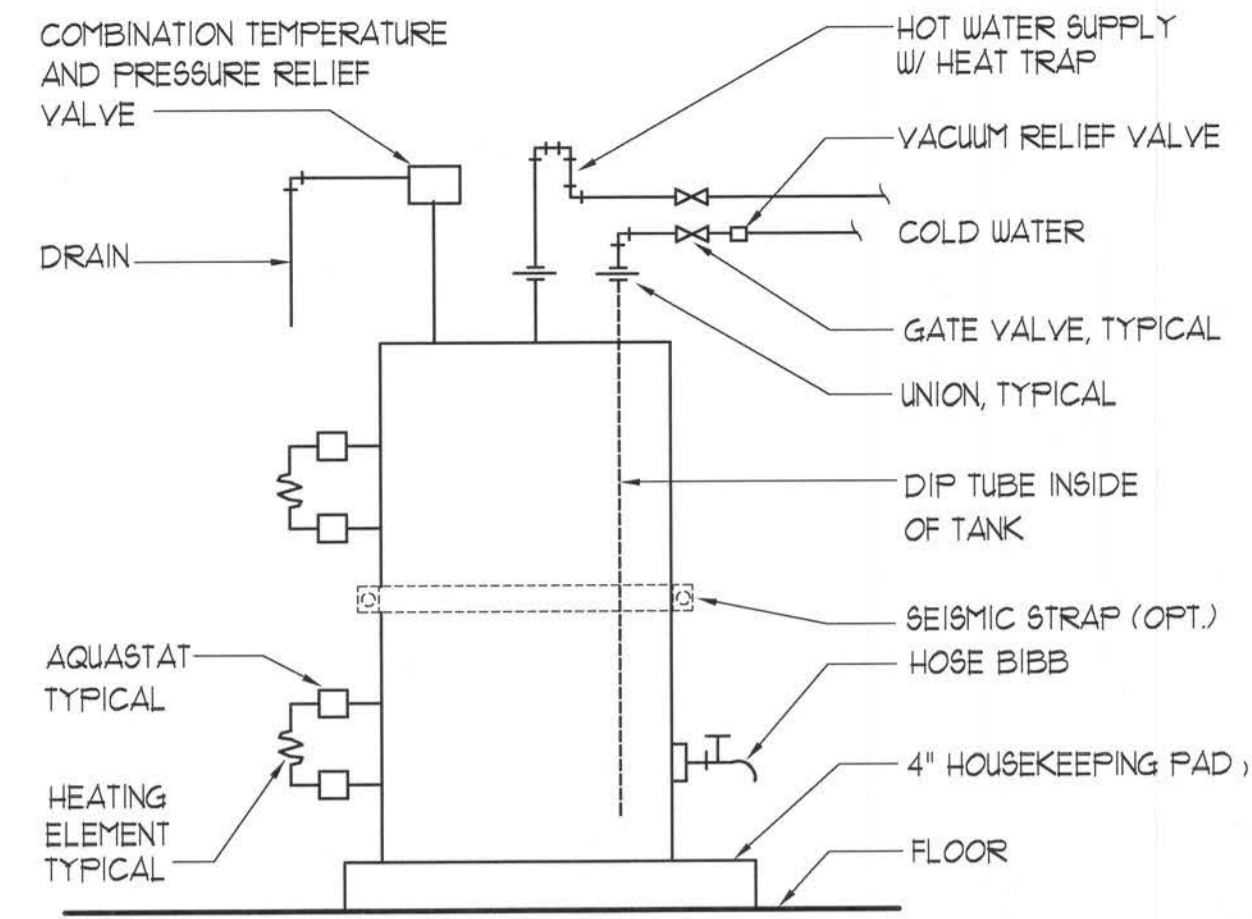

Electric Water Heater DETAIL

SCALE: NONE

B

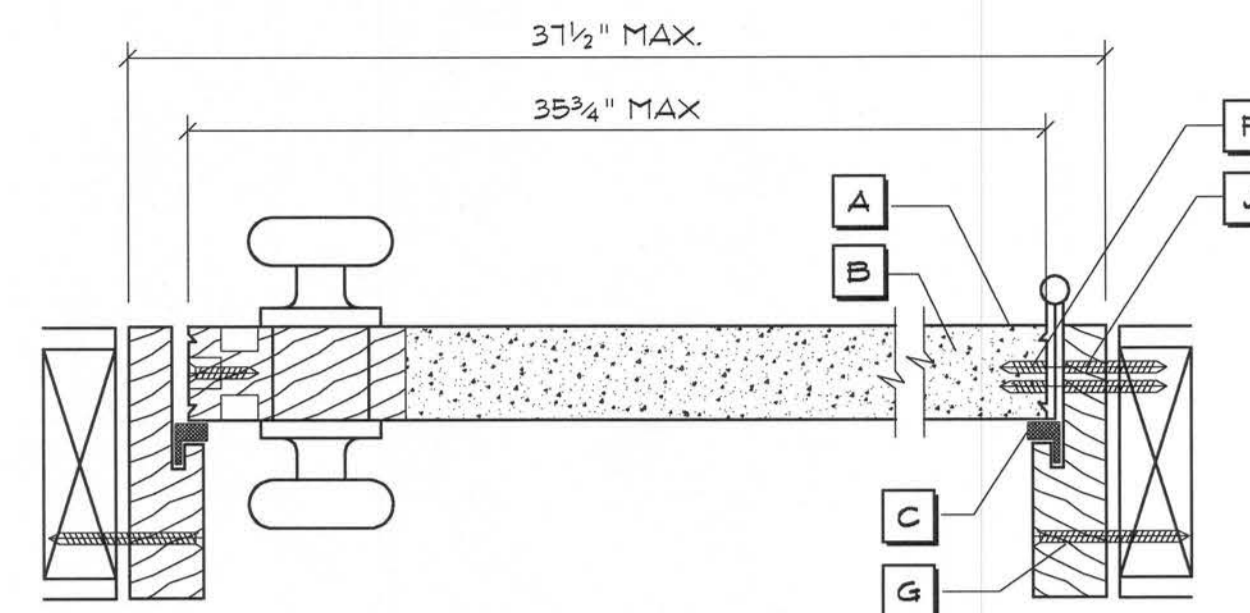

HORIZONTAL SECTION - SINGLE DOORS

NOTE, VERIFY ROUGH OPENING DOOR REQUIREMENTS PRIOR TO CONSTRUCTION.

Exterior Door DETAILS

SCALE: NONE

G

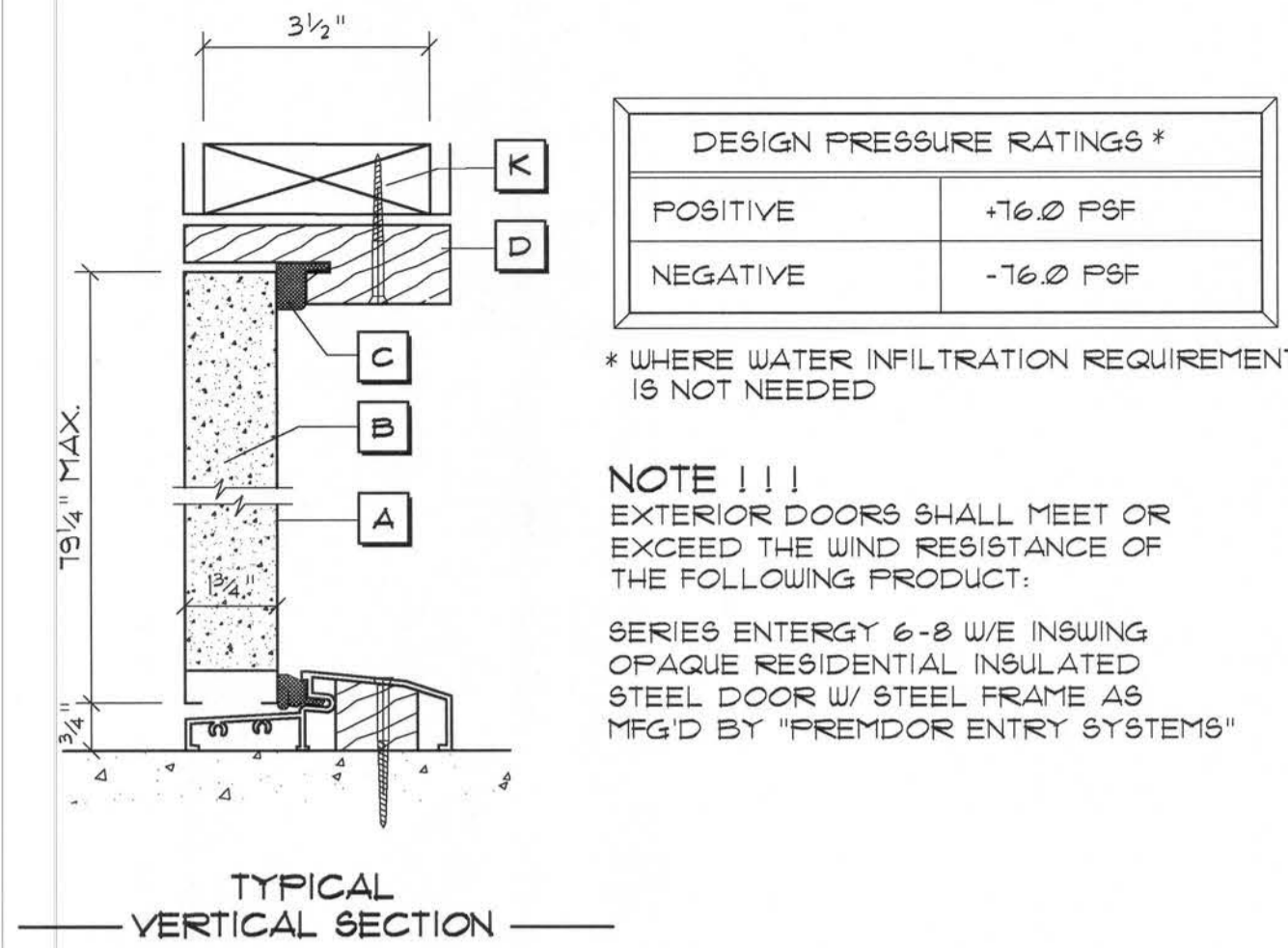

DESIGN PRESSURE RATINGS #	
POSITIVE	+16.0 PSF
NEGATIVE	-16.0 PSF

WHERE WATER INFILTRATION REQUIREMENT IS NOT NEEDED

NOTE !!!
EXTERIOR DOORS SHALL MEET OR EXCEED THE WIND RESISTANCE OF THE FOLLOWING PRODUCT:

SERIES ENTERGY 6-8 W/E INSULWING OPAQUE RESIDENTIAL INSULATED STEEL DOOR W/ STEEL FRAME AS MFG'D BY "PREMDOR ENTRY SYSTEMS"

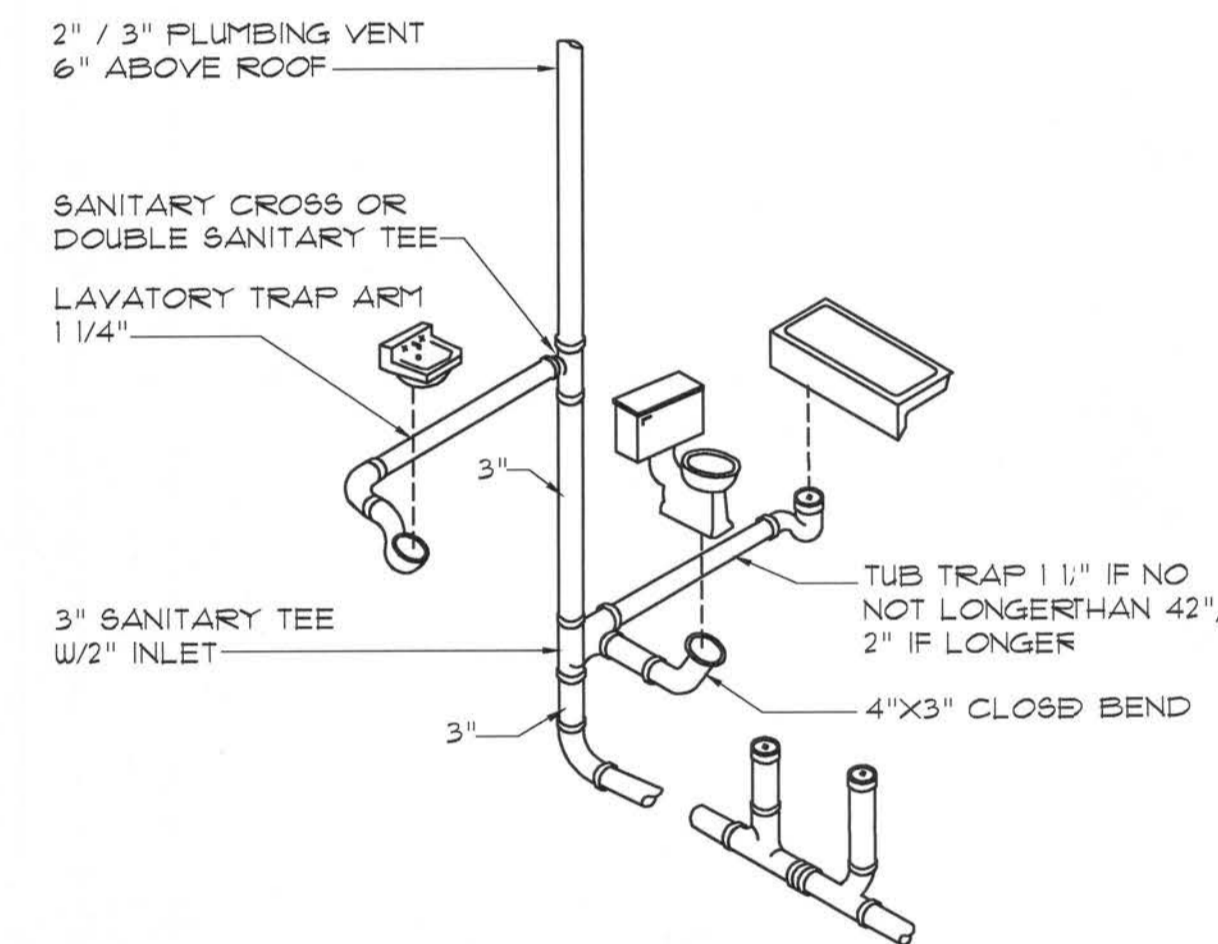

Typ. One Bath Plumbing DET.

N.T.S. - THIS PLUMBING DIAGRAM IS GENERAL IN NATURE, REFER TO THE 'PLUMBING RISER DIAGRAM' FOR INFORMATION.

C

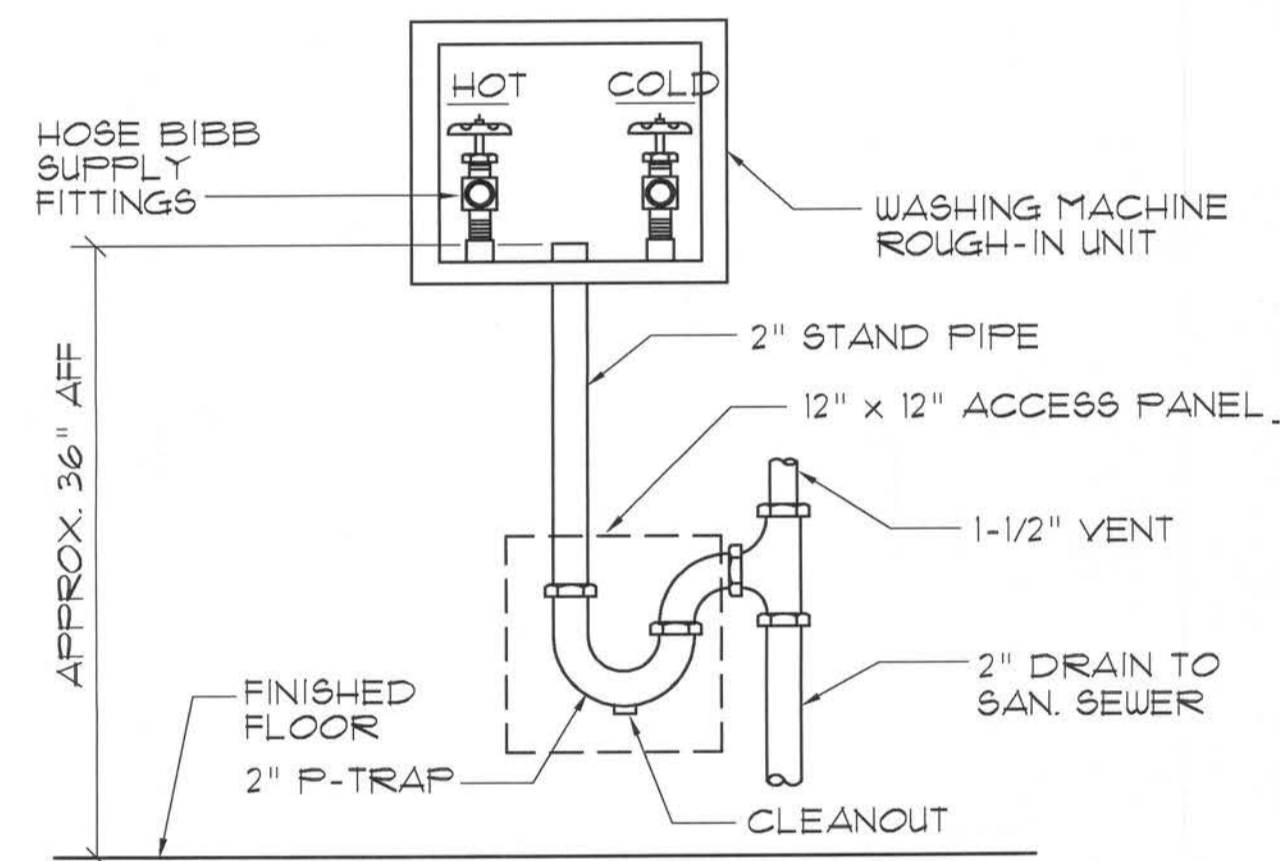

Washing Machine Hook-up DET.

N.T.S.

D

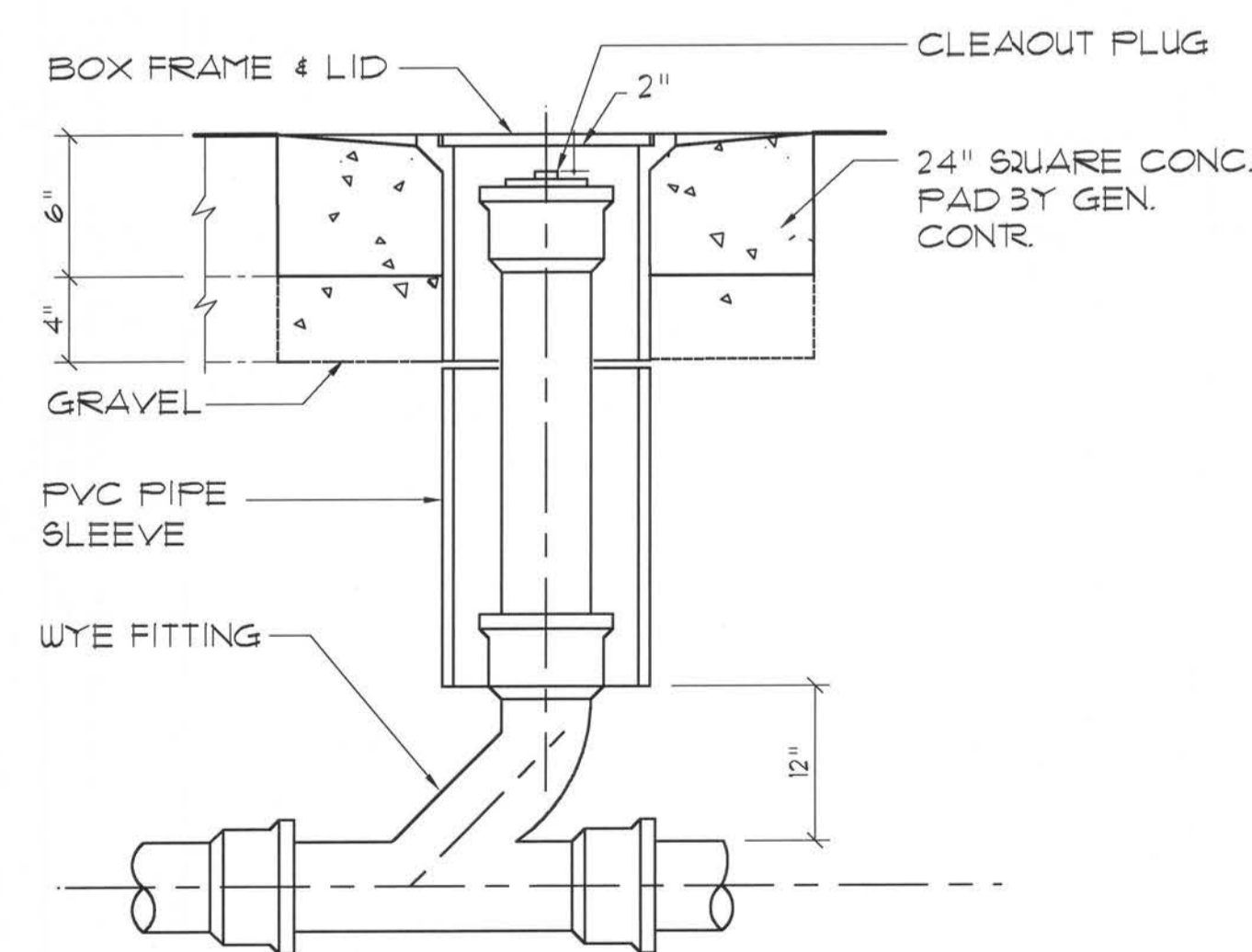

Outdoor Cleanout DETAIL

N.T.S.

E

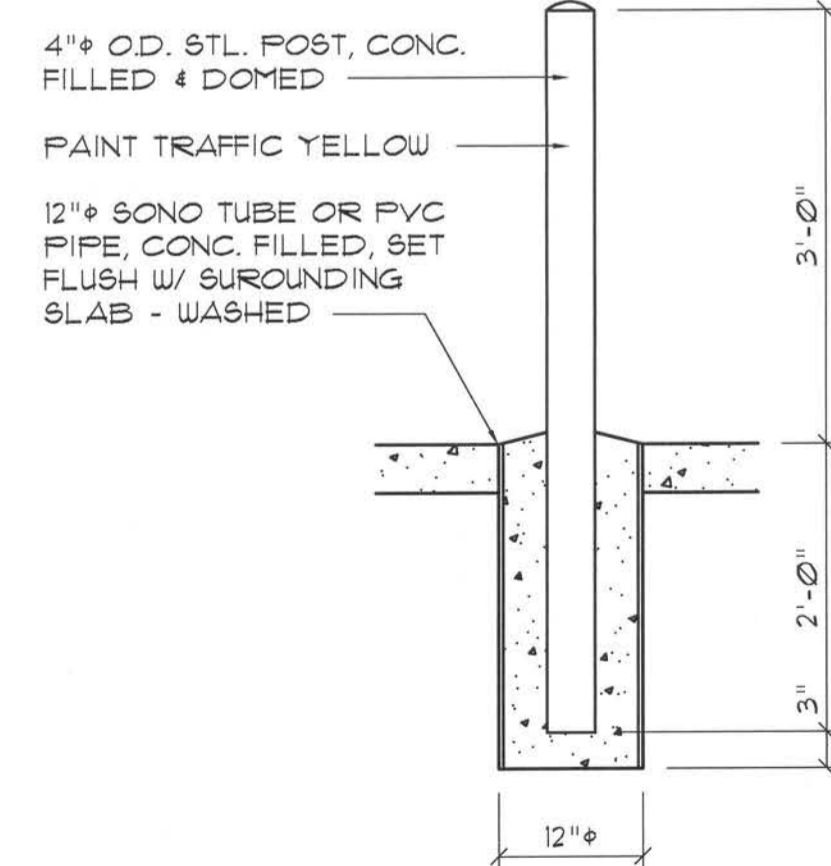

Bollard DETAIL

N.T.S.

F

Door Notes

- A** STEEL SKIN - 26 GA.
- B** POLYURETHANE FOAM CORE
- C** COMPRESSION WEATHER STRIP
- D** WOOD HEAD JAMB
- E** ALUMINUM BUMPER THRESHOLD
- F** #10-24 X 1/2" F.H.W.S. (4) SCREWS PER HINGE INTO DOOR
- G** #10 X 3" F.H.W.S. (5) SCREWS THROUGH HINGE JAMB, 8" DOWN FROM TOP, MAX. 18" O.C. THEREAFTER.
- H** NOT USED
- J** #10 X 2" F.H.W.S. (4) SCREWS THROUGH EACH HINGE INTO DOOR JAMB.
- K** #10 X 2" F.H.W.S. (2) SCREWS THROUGH HEAD INTO HEADER.

REVISION

copyright 2007
J.P. Geisler, Architect

DRAWN:

198

CUSTOM RESIDENTIAL DESIGN FOR:
JURCZEWSKY RESIDENCE
FORT WHITE, COLUMBIA COUNTY, FLORIDA
ARCHITECTURAL DETAILS

NS
NICHOLAS PAUL
GEISLER
ARCHITECT
N.C.A.R.B. Certified
1755 NW Brown Rd.
Largo, FL 32055
386-755-9021

DATE:
22 MAY 2007

OWNER:
2K721

SHEET:
A5
5 OF 9

Handwritten signature and date
24 May 2007
A80007005

These drawings, as instruments of service, are the sole property of the architect, and may not be used, copied or reproduced in whole or in part, for use on or incorporated within any other job without specific and individual authorization by the architect.

These drawings, as instruments of service, are the sole property of the architect, and may not be used, copied or reproduced in whole or in part for use on or incorporated within any other job without specific and written authorization by the architect.

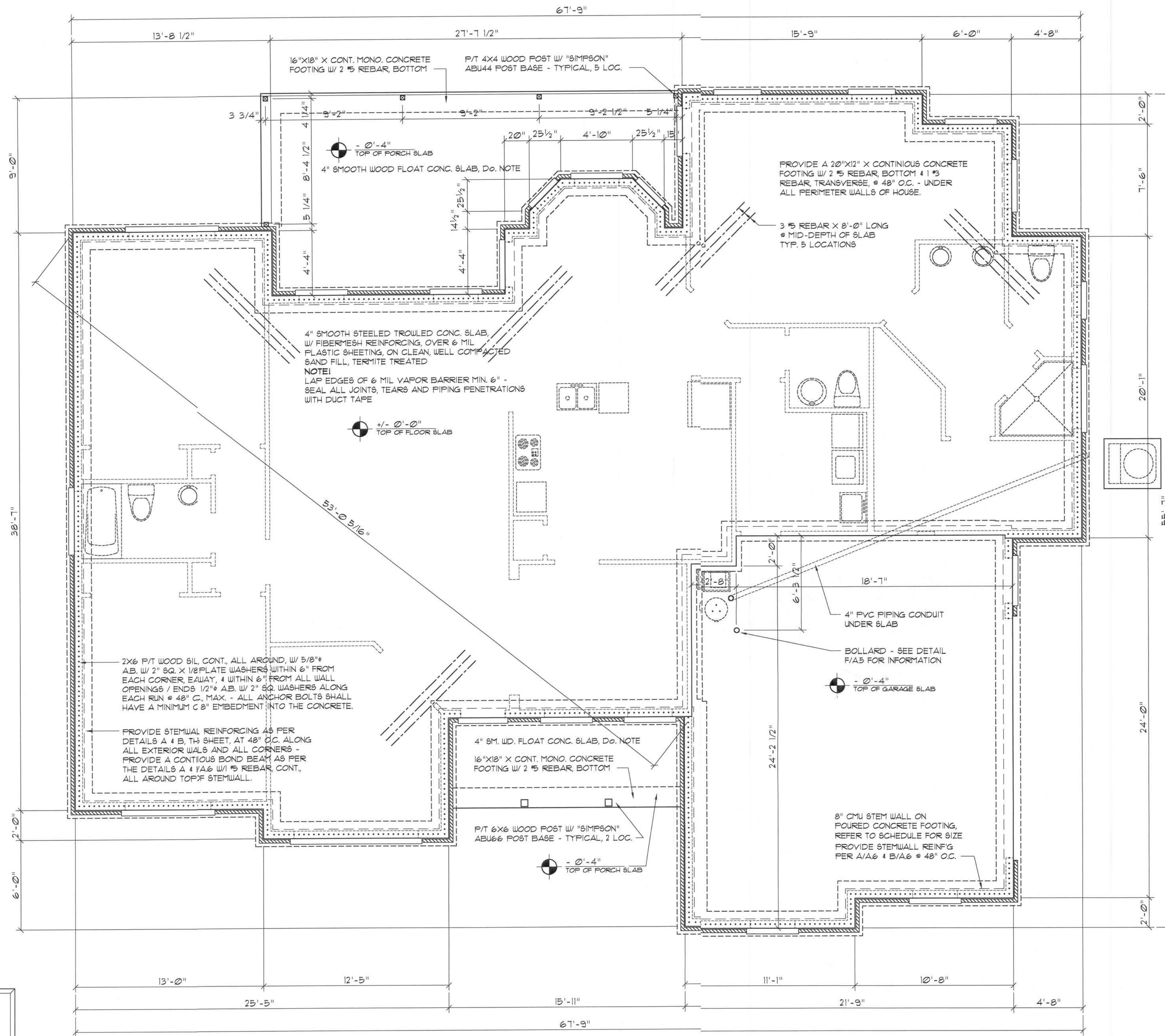

Foundation PLAN
SCALE: 1/4" = 1'-0"

----- SHEAR WALL EMENTS, SEE A3 (ALL EXT. WALLS, E66 DOOR OPENINGS)

NOTE!
THE DESIGN WIND SPEED FOR THIS PROJECT IS 110 MPH PER FBC 160 AND LOCAL JURISDICTION REQUIREMENTS

NOTE!
ADDED FILL SHALL BE APPLIED 8" LIFTS - EA. LIFT SHALL BE COMPACTED 1 2/3% DRY COMPACTION PER THE "MODIFIED PROCTOR" METHOD.

NOTE!
PLUMBING CONTRACTOR SHALL PREPARE "AS-BUILT" SHOP DRAWINGS INDICATING ALL PLUMBING WORK, INCLUDING ALL PLUMBING LINE LOCATIONS AND RISER DIAGRAM - CONTR SHALL PROVIDE 1 COPY OF AS-BUILT DUGS TO OWNER AND 1 COPY TO THE PERMIT ISSUING AUTHORITY.

NOTE!
HVAC CONTRACTOR SHALL PREPARE "AS-BUILT" SHOP DRAWINGS INDICATING ALL HVAC WORK, INCLUDING ALL DUCTWORK LOC, SIZES, LINES, EQUIPMENT SCH, 4 BALANCING REPORT - CONTR SHALL PROVIDE 1 COPY OF AS-BUILT DUGS TO OWNER + 1 COPY TO THE PERMIT ISSUING AUTHORITY.

CONCRETE / MASONRY / METALS GENERAL NOTES:

- DESIGN SOIL BEARING PRESSURE: 1000 PSF.
- EXPANSIVE SOILS: WHERE DIRECTED BY THE SOILS ENGINEER, SOIL AUGMENTATION PER THE SOILS ENGINEER'S SPECIFICATIONS SHALL BE IMPLEMENTED PRIOR TO PLACING ANY FOUNDATIONS - TESTS AS SPECIFIED SHALL BE PERFORMED TO DETERMINE THE SUITABILITY OF THE SUB-GRADE TO SUPPORT THE DESIGN LOADS.
- CLEAN SAND FILL OVER STRIPPED AND COMPACTED EXISTING GD. SHALL BE PLACED IN 12" LIFTS, BOTH SUB-SOIL AND FILL. COMPACTION SHALL BE NOT LESS THAN 98% AS MEASURED BY A MODIFIED PROCTOR TEST AT THE RATE OF ONE TEST FOR EACH 1500 SF OF BUILDING PAD AREA, OR FRACTION THEREOF, FOR EACH 12" LIFT.
- REINFORCING STEEL SHALL BE GRADE 60 AND MEET THE REQUIREMENTS OF ASTM A615, ALL BENDS SHALL BE MADE COLD.
- WELDED WIRE MESH SLAB REINFORCING SHALL MEET THE REQUIREMENTS OF ASTM A185 - MIN. YIELD STRESS = 85 KSI.
- CONCRETE SHALL BE STANDARD MIX Fc = 3000 PSI FOR ALL FTGS, SLABS, COLUMNS AND BEAMS OR SHALL BE STANDARD PUMP MIX Fc = 3000 PSI. STRENGTH SHALL BE ATTAINED WITHIN 28 DAYS OF PLACEMENT. MIXING, PLACING AND FINISHING SHALL BE AS PER ACI STANDARDS.
- CONCRETE BLOCK SHALL BE AS PER MANUFACTURER'S PRODUCT GUIDE FOR ASTM C-90 REQUIREMENTS WITH MEDIUM SURFACE FINISH - Fm = 1500 PSI.
- MORTAR SHALL BE TYPE "M" FOR ALL MASONRY UNITS.
- STRUCTURAL STEEL SHALL CONFORM TO ASTM A36 STANDARDS FOR STRENGTH, BOLTS SHALL BE ASTM A307 / GRADE 1 OR A325, AS PER PLAN REQUIREMENTS.
- WELDS SHALL BE AS PER "AMERICAN WELDING SOCIETY" STANDARDS FOR STRUCTURAL STEEL APPLICATIONS.

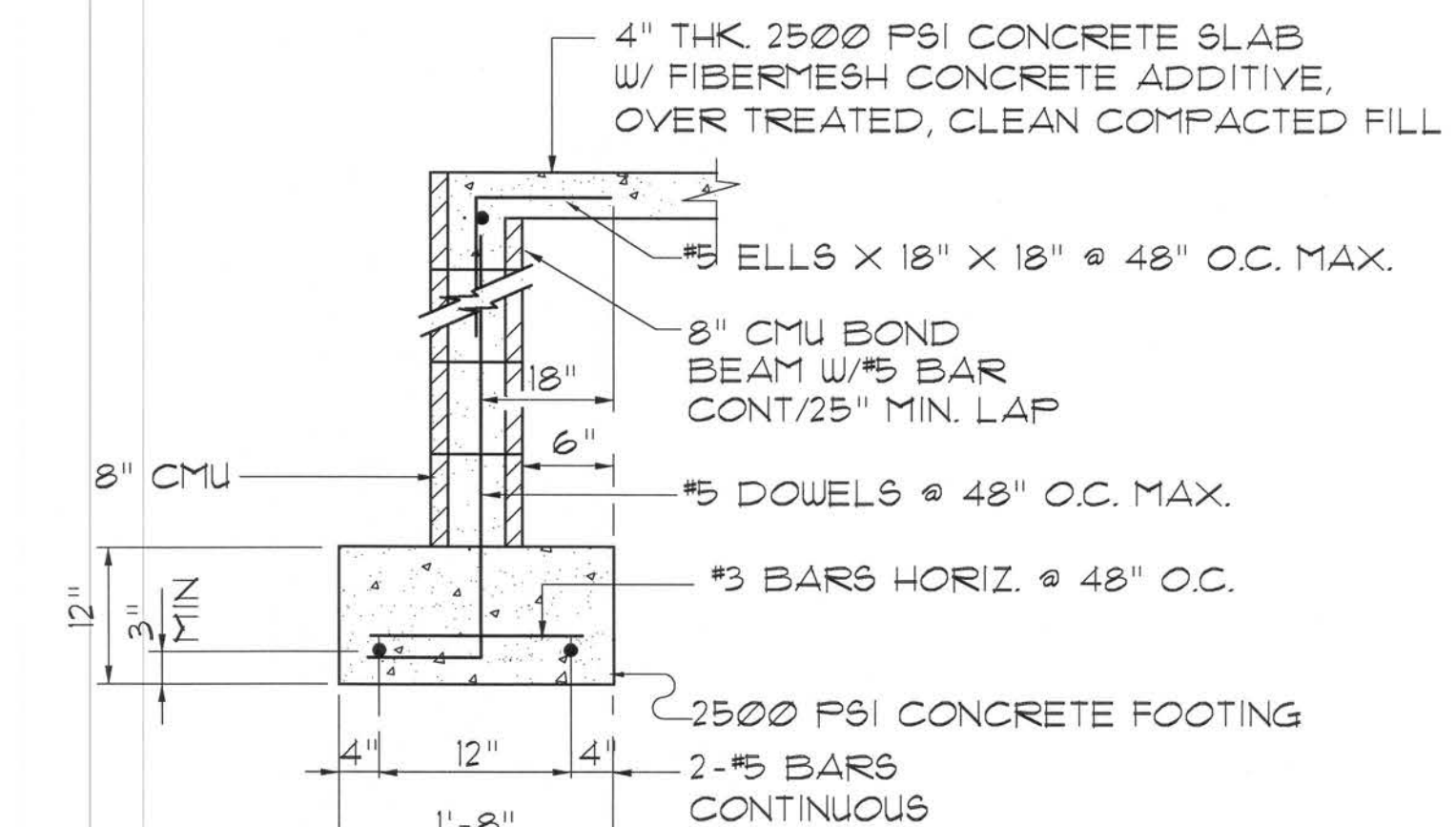

SECTION A
SCALE: 3/4" = 1'-0"

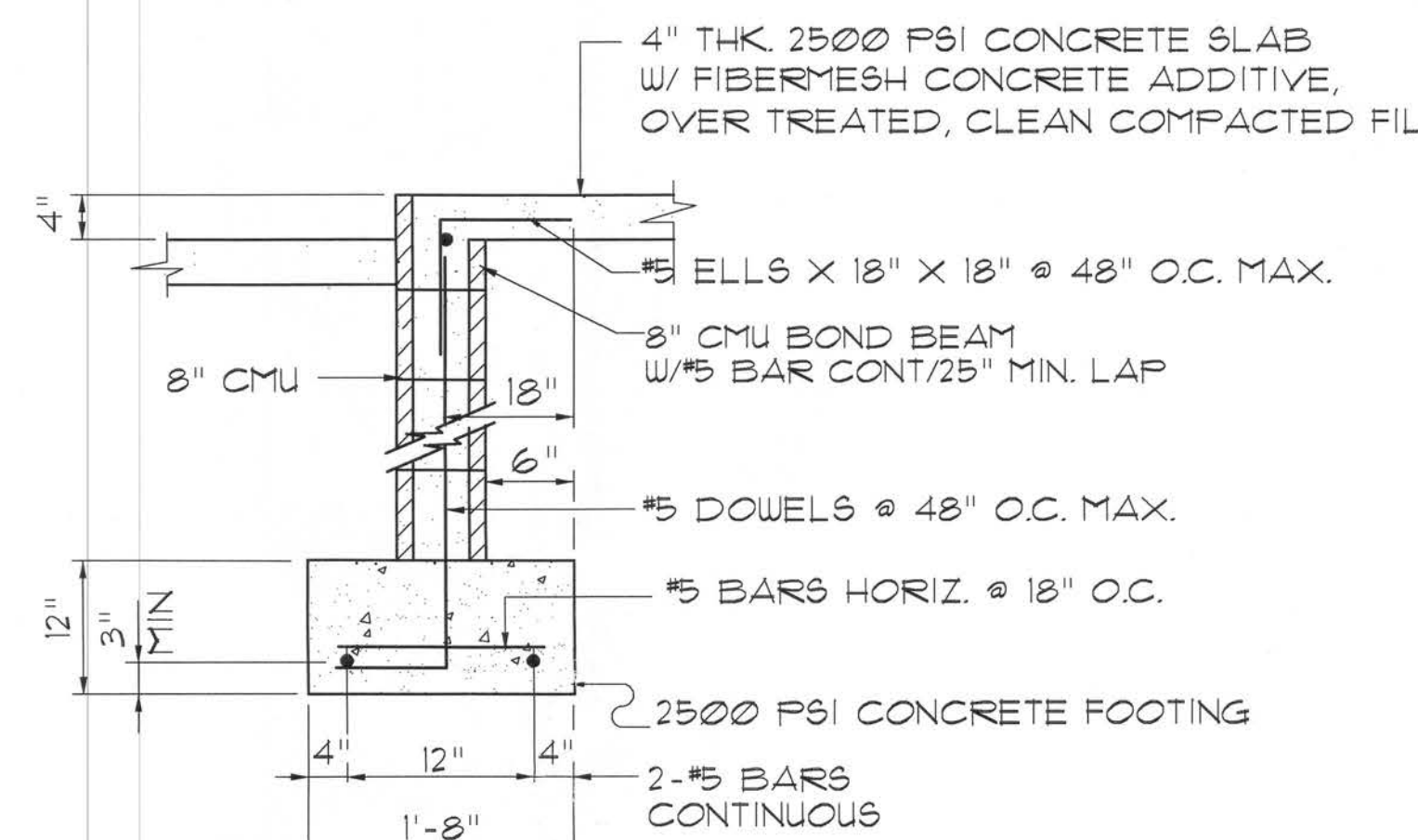

SECTION B
SCALE: 3/4" = 1'-0"

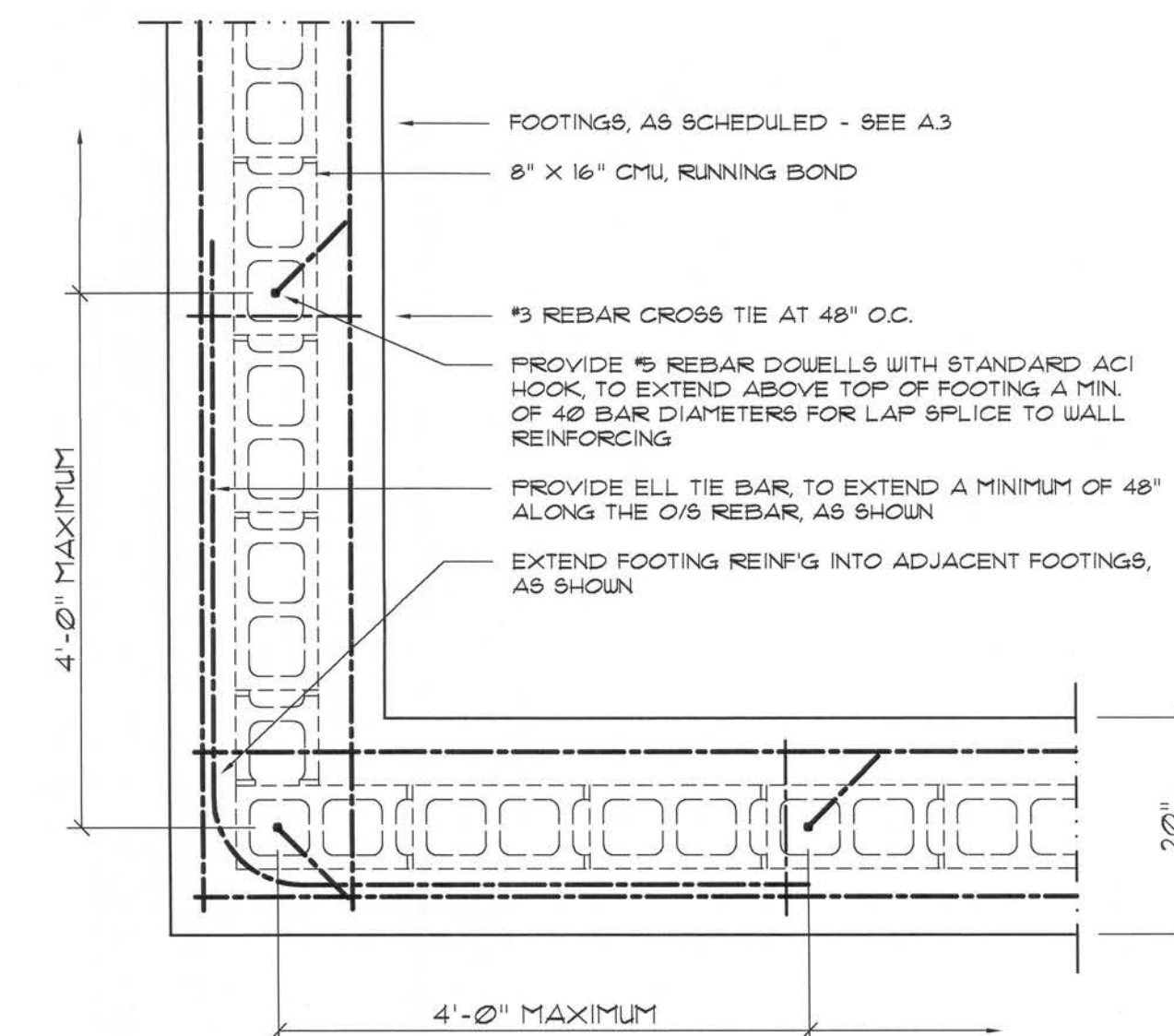

Wall/Foundation Reinforcing DETAIL C
SCALE: 3/4" = 1'-0"

REVISION:

Copyright 2007 © N.P. Geisler, Architect

DRAWN: **mpg**

CUSTOM RESIDENTIAL DESIGN for:
JURCZEWSKY RESIDENCE
FORT WHITE, COLUMBIA COUNTY, FLORIDA
FOUNDATION PLAN

NS
NICHOLAS PAUL GEISLER ARCHITECT
1755 NW Brown Rd.
Lake City, FL 32055
352-753-9921

DATE:
22 MAY 2007
CONTRACT:
2KT21
SHEET:

A.6
6 of 9

(Signature)
29 May 2007
AR0007005

These drawings, as instruments of service, are the sole property of the architect, and may not be used, copied, or reproduced in whole or in part for use on or incorporated within any other job without specific and individual authorization by the architect.

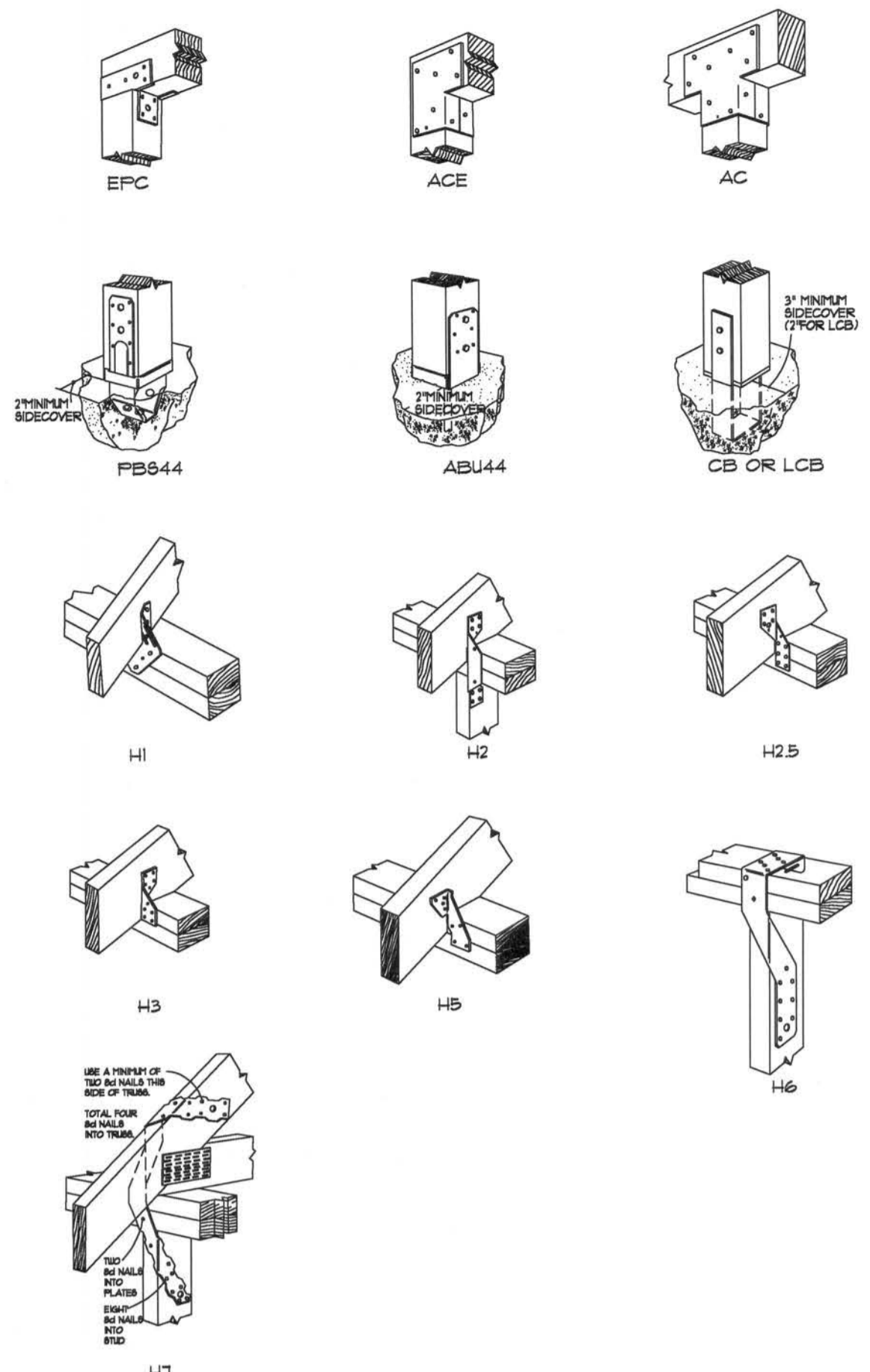

Typical "Simpson" CONNECTORS

SCALE: NONE

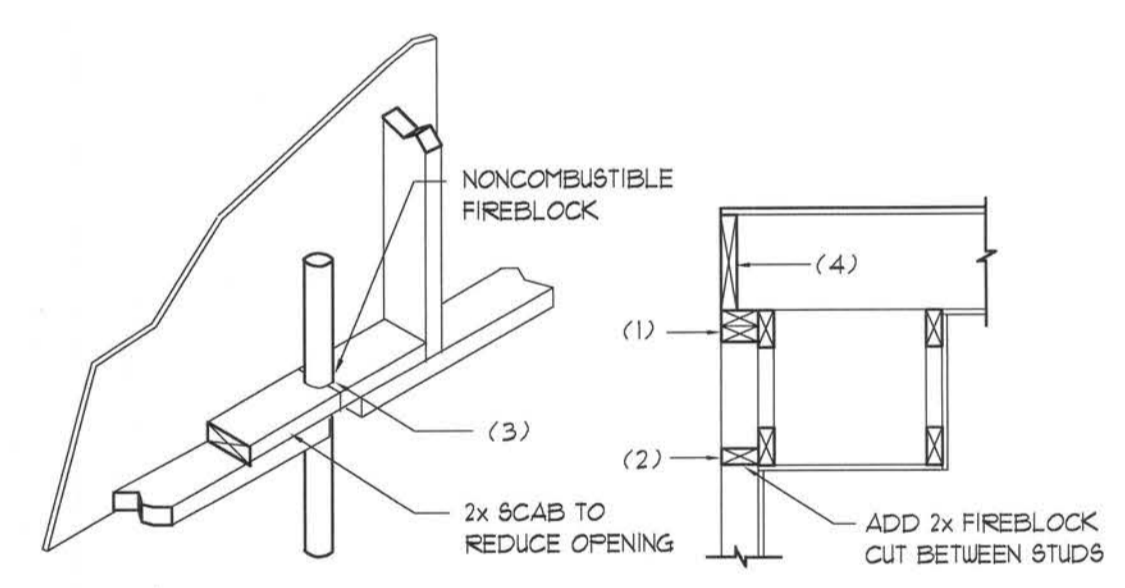

PENETRATIONS

SOFFIT/DROPPED CLG.

FIREBLOCKING NOTES:

- IN CONCEALED SPACES OF STUD WALLS AND PARTITIONS INCLUDING FURRED SPACES AT CEILING AND FLOOR LEVELS.
- AT ALL INTERCONNECTIONS BETWEEN CONCEALED VERTICAL AND HORIZONTAL SPACES SUCH AS OCCUR AT SOFFITS, DROP CEILINGS, COVE CEILINGS, ETC.
- AT OPENINGS AROUND VENTS, PIPES, DUCTS, CHIMNEYS AND FIREPLACES AT CEILING AND FLOOR LEVELS WITH "PYROFANEL MULTIFLEX SEALANT"
- AT ALL INTERCONNECTIONS BETWEEN CONCEALED VERTICAL STUD WALL OR PARTITION SPACES AND CONCEALED SPACES CREATED BY AN ASSEMBLY OF FLOOR JOISTS, FIREBLOCKING SHALL BE PROVIDED FOR THE FULL DEPTH OF THE JOISTS AT THE ENDS AND OVER THE SUPPORTS.

Fire Stopping DETAILS

SCALE: NONE

GENERAL NOTES:

- THE CONTRACTOR SHALL INDEMNIFY THE OWNER AGAINST ALL CLAIMS, WHETHER FROM PERSONAL INJURY OR PROPERTY DAMAGE, ARISING FROM EVENTS ASSOCIATED WITH THE WORK PERFORMED UNDER THE CONTRACT FOR THIS PROJECT.
- THE CONTRACTOR AND/OR SUB-CONTRACTORS SHALL WARRANT ALL WORK FOR A PERIOD OF ONE YEAR FOLLOWING THE DATE OF FINAL COMPLETION AND ACCEPTANCE BY THE OWNER. DEFECTS IN MATERIALS, EQUIPMENT, COMPONENTS AND WORKMANSHIP SHALL BE CORRECTED AT NO FURTHER COST TO THE OWNER DURING THE ONE YEAR WARRANTY PERIOD.
- AT THE OWNER'S OPTION, A WARRANTY INSPECTION SHALL BE PERFORMED DURING THE ELEVENTH MONTH FOLLOWING THE COMMENCEMENT OF THE WARRANTY PERIOD. FOR THE PURPOSE OF DETERMINING ANY WARRANTY WORK THAT MAY BE REQUIRED, THE CONTRACTOR SHALL BE PRESENT DURING THIS INSPECTION IF REQUESTED BY THE OWNER.
- THE CONTRACTOR SHALL PAY FOR ALL PERMITS, LICENSES, TESTS AND THE LIKE THAT MAY BE REQUIRED BY THE VARIOUS AUTHORITIES HAVING JURISDICTION OVER THIS PROJECT BE THEY CITY, COUNTY, STATE OR FEDERAL.
- THE OWNER SHALL FILE A "NOTICE OF COMMENCEMENT" PRIOR TO THE BEGINNING OF THE PROJECT AND THE CONTRACTOR(S) SHALL FILE "NOTICE TO OWNER" AND PROVIDE "RELEASE OF LIEN" FOR ALL PAYMENT REQUESTS PRIOR TO DISBURSEMENT OF ANY FUNDS.
- ANY AND ALL DISPUTES ARISING FROM EVENTS ASSOCIATED WITH THE CONSTRUCTION OF THIS PROJECT BETWEEN THE OWNER, CONTRACTOR(S) AND SUPPLIERS SHALL BE RESOLVED THROUGH BINDING ARBITRATION.
- ALL WORK SHALL BE IN ACCORDANCE WITH APPLICABLE CODES AND LOCAL REGULATIONS, INCLUDING APPLICABLE ENERGY CODES. ALL COMPONENTS OF THE BUILDING SHALL MEET WITH THE MINIMUM ENERGY REQUIREMENTS OF THE BUILDING CODE. ANY DISCREPANCIES SHALL BE REPORTED TO THE ARCHITECT IN WRITING PRIOR TO THE COMMENCEMENT OF THE WORK.
- ALL INSULATION SHALL BE LEFT EXPOSED AND ALL LABELS LEFT INTACT ON THE WINDOWS AND DOORS UNTIL INSPECTED BY THE BUILDING OFFICIAL.
- ALL WOOD IN CONTACT WITH CONCRETE OR MASONRY SHALL BE PRESURE TREATED.
- INTERIOR BEARING WALLS SHALL BE CONSTRUCTED IN COMPLIANCE WITH "A" DESIGN U333. BATT INSULATION SHALL BE INCLUDED WHERE UNCONDITIONED AREA IS BEING SEPARATED FROM HEATED / COOLED AREA.
- INTERIOR STUD WALLS SEPARATING LIVING AREA FROM GARAGE AREAS SHALL BE CONSTRUCTED IN COMPLIANCE WITH "UL Design U333", INCLUDING R-II BATT INSULATION.
- CEILINGS OVER ATTACHED GARAGES OR GARAGES W/ LIVING AREA ABOVE SHALL BE 5/8" FIRECODE "C" GIB ON 1X3 WOOD FURRING AT 16" O.C., ATTACHED W/ 1/4" BULGEHEAD SCREWS @ 6" O.C. ALONG EACH POINT OF BEARING.

PROJECT INFORMATION / NOTES:

DESIGN VALUES/LOADS & CODES
 WIND DESIGN SPEED: 110 MPH, UNLESS NOTED OTHERWISE

SOIL DESIGN STATEMENT:
 FOOTING DESIGN IS BASED UPON 1000PSF SOIL BEARING PRESSURE PROVIDED BY CLEAN SAND, GRAVEL OR STONE. OTHER SOIL CONDITIONS (i.e. CLAY, HIGH LEVEL OF ORGANICS OR OTHER UNDESIRABLE SOILS) SHALL REQUIRE FOUNDATION MODIFICATIONS.

LIVE LOADS: 1st FLOOR: 40PSF; 2nd FLOOR: 40PSF; ROOF: AS DETERMINED BY SHAPE FACTORS APPLIED TO THE WIND FORCE GENERATED BY THE DESIGN WIND SPEED.

BUILDING CODE: 2004 FLORIDA BUILDING CODE

ELECTRICAL CODE: NATIONAL ELECTRICAL CODE - LATEST
 LIFE SAFETY: NFPA-101 - LATEST

CONSTRUCTION DOCUMENTS
 THE CUSTOMER IS RESPONSIBLE FOR DELIVERING THE REQUIRED SETS OF CONSTRUCTION DOCUMENTS TO THE PERMIT ISSUING AUTHORITIES FOR THE ISSUANCE OF CONSTRUCTION PERMITS. THE CONTRACTOR SHALL REVIEW THE CONSTRUCTION DOCUMENTS AND VERIFY ALL DIMENSIONS. ANY DISCREPANCIES SHALL BE REPORTED TO THE ARCHITECT PRIOR TO THE COMMENCEMENT OF ANY WORK OR FABRICATION OF ANY MATERIALS.

DO NOT SCALE OFF - THESE PLANS
 AMPLE DIMENSIONS ARE SHOWN ON THE PLANS TO LOCATE ALL ITEMS. SIMPLE ARITHMETIC MAY BE USED TO DETERMINE THE LOCATIONS OF THOSE ITEMS NOT DIMENSIONED.

CHANGES TO FINAL I PLAN SETS
 PLEASE DO NOT MAKE ANY STRUCTURAL CHANGES TO THESE PLANS WITHOUT CONSULTING WITH THE ARCHITECT. THE OWNER SHALL ASSUME ANY AND ALL LIABILITY FOR STRUCTURAL DAMAGE RESULTING FROM CHANGES MADE TO THE PLANS OR BY SUBSTITUTION OF MATERIALS DIFFERENT FROM SPECIFICATION ON THE PLANS.

INORGANIC ARSENICAL PRESURE TREATED WOOD
 SOME FRAMING MATERIALS SPECIFIED FOR THE CONSTRUCTION OF YOUR PROJECT SUCH AS SILLIS OR EXTERIOR FRAMING ARE PRESURE TREATED. EACH PIECE IS CLEARLY MARKED FOR EASY IDENTIFICATION AND IS USUALLY GREENISH IN COLOR.

THIS WOOD HAS BEEN PRESERVED BY PRESURE-TREATMENT WITH AN EPA-REGISTERED PESTICIDE CONTAINING INORGANIC ARSENIC TO PROTECT IT FROM INSECT ATTACK AND DECAY. EXPOSURE TO TREATED WOOD MAY PRESENT CERTAIN HAZARDS, THEREFORE PRECAUTIONS SHOULD BE TAKEN BOTH WHEN HANDLING THE TREATED WOOD AND IN DETERMINING WHERE TO USE OR DISPOSE OF THE TREATED WOOD.

FOR FURTHER INFORMATION ON THE USE OF AND DISPOSAL OF INORGANIC ARSENIC PRESURE TREATED WOOD, PLEASE REFER TO THE EPA MATERIAL SAFETY SHEET DEALING WITH THIS PRODUCT.

HARDWARE RETIGHTENING REQUIREMENTS
 ALL LAG SCREW AND BOLT CONNECTIONS ON COMPOUND BEAMS, POSTS, GIRDERS, TRUSS TRUSSES AND OTHER STRUCTURAL MEMBERS TO BE INSPECTED PERIODICALLY AND RETIGHTENED AS NECESSARY.

STANDARD ABBREVIATIONS

AT	GALV.	GALVANIZED
NUMBER OF FLOOR(S)	HORZ.	HORIZONTAL
EQUALS	INS.	INSULATION
DIAMETER	INT.	INTERIOR
WITH	LAV.	LAVATORY
WITHOUT	LVL.	LAMINATED VENEER LUMBER
CENTERLINE	MAX.	MAXIMUM
AND	MIN.	MINIMUM
PLUS OR MINUS	MISC.	MISCELLANEOUS
ONE FOOT	MO.	MASONRY OPENING
ONE INCH	No. or N.	NUMBER
1/4" or 1/8"	ON CENTER	ON CENTER
8 PENNY	OH	OVERHEAD
BEAM	OH	OVERHEAD DOOR
BY OTHERS	PLYD.	PLYWOOD
BOTTOM	PIT	PRESSURE TREATED
CEILING	REIN.	REINFORCING (ED)
CLEANOUT	REQD	REQUIRED
CONC.	RM.	ROOM
CLEANOUT TO GRADE	RO.	ROUGH OPENING
DOUBLE	SF	SQUARE FEET
DIMENSION	SGD	SLIDING GLASS DOOR
DOWN	SHT.	SHEET
ELEVATION	SRH	SUWANNEE RIVER LOG HOMES
EXT.	TYP.	TYPICAL
FRENCH (DOORS)	VERT.	VERTICAL
FOUNDATION	WC	WATERCLOSET (TOILET)

SYMBOLS

- THESE SYMBOLS ARE MOST OFTEN ENCOUNTERED IN THE FOLLOWING DRAWINGS: 1. ELEVATIONS, DIMENSION PLANS, SECTIONS & STRUCTURAL PLANS
- 1/2" O.D. TOP OF SUB-FLOOR: TYPE OF ELEVATION MARK USED TO INDICATE A PREFERRED TARGET ELEVATION - TRUE MEASUREMENT.
 - TOP OF 1 1/2" LOG COURSE NORMAL "B" - 8" 1/2": TYPE OF ELEVATION MARK USED TO INDICATE THE TOP OF A LOG WALL STACK - NOMINAL ONLY.
 - SECTION A-A: TYPE OF DETAIL MARK USED TO INDICATE A SECTION OR DETAIL ASSOCIATED WITH A PLAN VIEW.
 - SECTION A-A: TYPE OF DETAIL MARK USED TO INDICATE A SECTION OR DETAIL ASSOCIATED WITH A PLAN VIEW.
 - SECTION A-A: TYPE OF SECTION MARK USED TO INDICATE A VIEW TAKEN IN THE DIRECTION OF THE ARROW AS SECTION "A" FOUND ON "D&S" OF THE PROJECT MANUAL.
 - INDICATES FOOTING TYPE "A", DESCRIBED IN THE FOOTING SCHEDULE.
 - INDICATES POST/COLUMN TYPE "1", DESCRIBED IN THE COLUMN SCHEDULE.
 - INDICATES POST/COLUMN TYPE "1", LOCATED BELOW CURRENT LEVEL.
 - INDICATES POST/COLUMN TYPE "2", LOCATED ABOVE CURRENT LEVEL.
 - INDICATES POST/COLUMN TYPE "2", LOCATED OVER TYPE "1" POST/COLUMN.

FLORIDA BUILDING CODE Compliance Summary

TYPE OF CONSTRUCTION
 Roof: Hip Construction, Wood Trusses @ 24" O.C.
 Walls: 2x4 Wood Studs @ 16" O.C.
 Floor: 4" Thk. Concrete Slab w/ Fiberglass Concrete Additive
 Foundation: Continuous Footer/Slab Wall

ROOF DECKING
 Material: 1/2" CD Plywood or 1/6" OSB.
 Sheet Size: 48"x96" Sheets Perpendicular to Roof Framing
 Fasteners: 8d Common Nails per schedule on sheet 602

SHEAR WALLS
 Material: 1/6" OSB, "WindStorm": 48" X 96", 120", 121" OR 145"
 Sheet Size: 48"x96" (120"), 121" OR 145" Sheets Placed Vertical
 Fasteners: 8d Common Nails @ 4" O.C. Edges & 8" O.C. Interior
 Diagonal: Double Top Flats (8x8) w/ 8d Nails @ 12" O.C.
 Wall Studs: 2x4 8FT Studs @ 16" O.C.

HURRICANE UPLIFT CONNECTORS
 Truss Anchors: Simpson H25a @ Ea. Truss End (Typ. U.O.N)
 Wall Tension: Wall Sheathing Nailing is Adequate - 8d @ 4" O.C. Top & Bot.
 Anchor Bolts: 1/2" A307 @ 48" O.C. - 1st Bolt 8" from corner
 Corner Hold-down Device: (1) Anchor Bolt
 Porch Column Base Connector: Simpson ABU44/ABU66 @ each column
 Porch Column to Beam Connector: Simpson EPC44/PC44 @ each column

FOOTINGS AND FOUNDATIONS
 Footing: 20"x12" Cont. W/2-5 Bars Cont. 1-1-3 Transverse @ 24" O.C.
 Stemwall: 8" CMU W/1-5 Vertical Dowel @ 48" O.C.

ALL WIND LOADS ARE IN ACCORDANCE WITH SECTION 1609, FLORIDA BUILDING CODE, 2004 EDITION.

BASIC WIND SPEED:	110 MPH
WIND IMPORTANCE FACTOR (I):	1 + 100
BUILDING CATEGORY:	CATEGORY II
WIND EXPOSURE:	"B"
INTERNAL PRESSURE COEFFICIENT:	+/- 0.18
MUFS PER TABLE 1609.2A (FBC 2004)	ROOF: - .231 PSF WALLS: + .266 PSF EAVES: - .323 PSF
COMPONENTS & CLADDING PER TABLES 1609.2B & 1609.2C (FBC 2004)	OPNGS: + .218 / - .291 PSF EAVES: - .683 PSF ROOF: + .139 / - .253 PSF
DESIGN WIND PRESSURES:	

TERMITE PROTECTION NOTES:

- SOIL CHEMICAL BARRIER METHOD:
- A PERMANENT SIGN WHICH IDENTIFIES THE TERMITE TREATMENT PROVIDER AND NEED FOR REINSPECTION AND TREATMENT CONTRACT RENEWAL SHALL BE PROVIDED. THE SIGN SHALL BE POSTED NEAR THE WATER HEATER OR ELECTRIC PANEL. FBC 1002.6
 - CONDENSATE AND ROOF DOWNSPOUTS SHALL DISCHARGE AT LEAST 1'-0" AWAY FROM BUILDING SIDE WALLS. FBC 1003.4.4
 - IRRIGATION/SPRINKLER SYSTEMS INCLUDING ALL RISERS AND SPRAY HEADS SHALL NOT BE INSTALLED WITHIN 1'-0" FROM BUILDING SIDE WALLS. FBC 1003.4.4
 - TO PROVIDE FOR INSPECTION FOR TERMITE INFESTATION, BETWEEN WALL COVERINGS AND FINAL EARTH GRADE SHALL NOT BE LESS THAN 6". EXCEPTION: PAINT AND DECORATIVE CEMENTIOUS FINISH LESS THAN 5/8" THICK ADHERED DIRECTLY TO THE FOUNDATION WALL. FBC 1003.16
 - INITIAL TREATMENT SHALL BE DONE AFTER ALL EXCAVATION AND BACKFILL IS COMPLETE. FBC 1006.11
 - SOIL DISTURBED AFTER THE INITIAL TREATMENT SHALL BE RETREATED INCLUDING SPACES BOXED OR FORMED. FBC 1006.12
 - BOXED AREAS IN CONCRETE FLOOR FOR SUBSEQUENT INSTALLATION OF TRAPS, ETC., SHALL BE MADE WITH PERMANENT METAL OR PLASTIC FORMS. PERMANENT FORMS MUST BE OF A SIZE AND DEPTH THAT WILL ELIMINATE THE DISTURBANCE OF SOIL AFTER THE INITIAL TREATMENT. FBC 1006.13
 - MINIMUM 6 MIL VAPOR RETARDER MUST BE INSTALLED TO PROTECT AGAINST RAINFALL DILUTION IF RAINFALL OCCURS BEFORE VAPOR RETARDER PLACEMENT, RETREATMENT IS REQUIRED. FBC 1006.14
 - CONCRETE OVERFOUR AND MORTAR ALONG THE FOUNDATION PERIMETER MUST BE REMOVED BEFORE EXTERIOR SOIL TREATMENT. FBC 1006.15
 - SOIL TREATMENT MUST BE APPLIED UNDER ALL EXTERIOR CONCRETE OR GRADE WITHIN 1'-0" OF THE STRUCTURE SIDEWALLS. FBC 1006.16
 - AN EXTERIOR VERTICAL CHEMICAL BARRIER MUST BE INSTALLED AFTER CONSTRUCTION IS COMPLETE INCLUDING LANDSCAPING AND IRRIGATION. ANY SOIL DISTURBED AFTER THE VERTICAL BARRIER IS APPLIED, SHALL BE RETREATED. FBC 1006.16
 - ALL BUILDINGS ARE REQUIRED TO HAVE PER-CONSTRUCTION TREATMENT. FBC 1006.17
 - A CERTIFICATE OF COMPLIANCE MUST BE ISSUED TO THE BUILDING DEPARTMENT BY A LICENSED PEST CONTROL COMPANY BEFORE A CERTIFICATE OF OCCUPANCY WILL BE ISSUED. THE CERTIFICATE OF COMPLIANCE SHALL STATE: "THE BUILDING HAS RECEIVED A COMPLETE TREATMENT FOR THE PREVENTION OF SUBTERRANEAN TERMITES. THE TREATMENT IS IN ACCORDANCE WITH THE RULES AND LAWS OF THE FLORIDA DEPARTMENT OF AGRICULTURE AND CONSUMER SERVICES". FBC 1006.17
 - AFTER ALL WORK IS COMPLETED, LOOSE WOOD AND FILL MUST BE REMOVED FROM BELOW AND WITHIN 1'-0" OF THE BUILDING. THIS INCLUDES ALL GRADE STAKES, TUB TRAP BOXES, FORMS, SHORING OR OTHER CELLULOSE CONTAINING MATERIAL. FBC 2303.13
 - NO WOOD, VEGETATION, STUMPS, CARDBOARD, TRASH, ETC., SHALL BE BURIED WITHIN 15'-0" OF ANY BUILDING OR PROPOSED BUILDING. FBC 2303.14

FRAMING ANCHOR SCHEDULE

APPLICATION	MANUF./MODEL	CAP.
TRUSSES TO WALL:	SIMPSON H25a	535*
GIRDER TRUSSES TO POST/HEADER:	SIMPSON LGT. W/ 2B - 16d NAILS	1785*
HEADER TO KING STUD(S):	SIMPSON ST22	1310*
PLATE TO STUD:	SIMPSON SF2	1065*
STUD TO SILL:	SIMPSON SF1	565*
PORCH BEAM TO POST:	SIMPSON PC44/EPC44	1700*
PORCH POST TO PD.:	SIMPSON ABU44	2200*
MISC. JOINTS	SIMPSON A34	3519/240*

NOTE:
 ALL ANCHORS SHALL BE SECURED W/ NAILS AS PRESCRIBED BY THE MANUFACTURER FOR MAXIMUM JOINT STRENGTH, UNLESS NOTED OTHERWISE.

NOTE:
 REFER TO THE INCLUDED STRUCTURAL DETAILS FOR ADDITIONAL ANCHORS/ JOINT REINFORCEMENT AND FASTENERS.

NOTE:
 ALL UNLISTED JOINTS IN THE LOAD PATH SHALL BE REINFORCED WITH SIMPSON A34 FRAMING ANCHORS, TYPICAL T.O.

NOTE:
 "SEMCO" PRODUCT APPROVAL:
 MIAMI/DADE COUNTY REPORT #35-001815

NOTE:
 "SIMPSON" PRODUCT APPROVALS:
 MIAMI/DADE COUNTY REPORT #31-0107105, #36-112611, #39-0623104
 SBCCI NER-443, NER-393

GENERAL NAILING SCHEDULE:

NUMBER OF NAILS FOR CONNECTING WOOD MEMBERS:	COMMON NAILS	Nr. / SPACING
BRIDGING TO JOIST, TOE NAIL	16d	2 EA, END
2" SUBFLOOR TO JOIST:		
BLIND & FACE NAILING	16d	2
SOLE PLATE TO JOIST OR BLOCKING	16d	16" O.C.
FACE NAILED		
TOP OR SOLE PLATE TO STUD	16d	2
END NAILED		
STUD TO SOLE PLATE, TOE NAILED	8d	3 OR 2 16d
DOUBLE STUDS, FACE NAILED	16d	24" O.C.
DOUBLE TOP FLATES, FACE NAILED	16d	16" O.C.
TOP FLATES - LAPS & INTERSECTIONS		
FACE NAILED	16d	2
1 X 6 SHEATHING TO EACH POINT OF BEARING, FACE NAILED	8d	2
BUILT-UP CORNER STUDS, FACE NAILED	16d	30" O.C.
BUILT-UP GIRDERS & BEAMS	20d	32" O.C. & TOP & BOTTOM & STAGGERED - 2 @ EA, END & 4 @ SPLICES
3/4" PLYWOOD SUBFLOORING	8d	6" O.C. @ EDGES & 10" O.C. @ INTERMEDIATE
OSB SHEATHING, 1/6" THICK	8d	6" O.C. @ EDGES & 10" O.C. @ INTERMEDIATE
1/8" FIBERBOARD SHEATHING	6d	3" O.C. @ EDGES & 6" O.C. @ INTERMEDIATE

- NAILS, BOLTS AND OTHER METAL CONNECTORS WHICH ARE USED IN LOCATIONS EXPOSED TO THE WEATHER SHALL BE GALVANIZED OR OTHERWISE CORROSION RESISTANT.
- IN GENERAL, NAILS SHALL PENETRATE THE SECOND MEMBER A DISTANCE EQUAL TO THE THICKNESS OF THE MEMBER BEING NAILED THERETO, OR GREATER.
- THERE SHALL BE NOT LESS THAN 2 NAILS PER CONNECTION.
- GLUING SHALL NOT BE CONSIDERED AN ACCEPTABLE CONNECTOR IN LIEU OF THOSE SPECIFIED HEREIN.
- FORMED METAL CONNECTORS, AS PER THE SCHEDULE HEREIN, SHALL HAVE THE NUMBER OF NAILS INSTALLED AS REQUIRED BY THE MANUFACTURER, OR AS DIRECTED BY THE PLANS.
- NAILS PROJECTING BEYOND THE LAST WOOD MEMBER SHALL BE CLINCHED, WHEREVER POSSIBLE.
- NOTES IN THE "PLANS" PACKAGE OF THE CONSTRUCTION DOCUMENTS SUPERSEDE SIZES & SPACINGS OF NAILS CONTAINED HEREIN.

REVISION:
 28 MAY 2007

Copyright 2007
 N.P. Gessler, Architect

DRAWN:
 M8

CUSTOM RESIDENTIAL DESIGN FOR:
JURCZEWSKY RESIDENCE
 FORT WHITE, COLUMBIA COUNTY, FLORIDA
STRUCTURAL DETAILS

NICHOLAS PAUL GESSLER ARCHITECT
 1758 NW Brown Rd.
 Lake City, FL 32705
 386-758-9021
 N.C.A.A.R.C. Certified

DATE:
 22 MAY 2007

CONR:
 2K121

SHEET:
 A.7

7 of 9

AR0007005

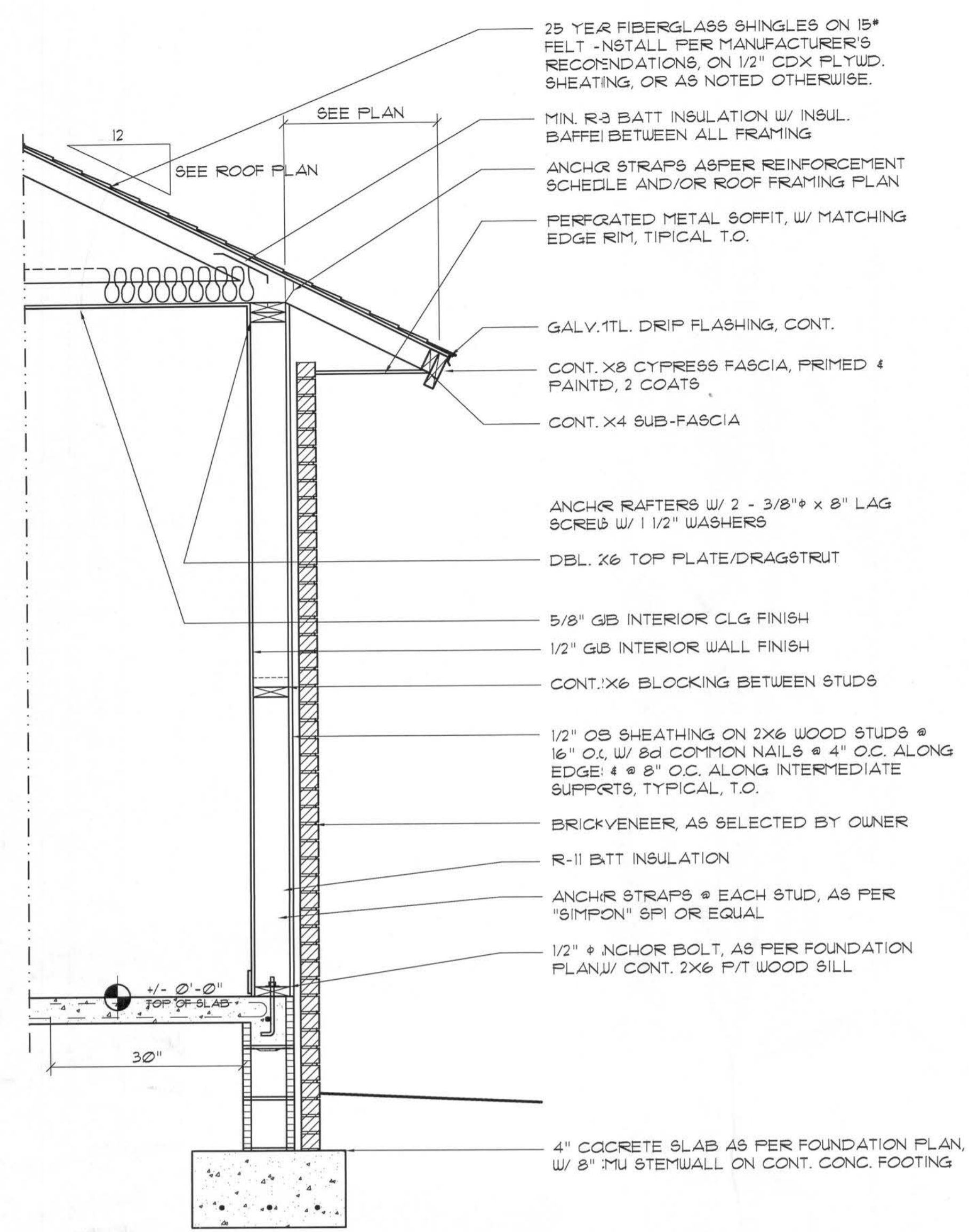

ROOF SHEATHING FASTENINGS

NAILING ZONE	SHEATHING TYPE	FASTENER	SPACING
1		8d COMMON OR 8d HOT DIPPED GALVANIZED BOX NAILS	6" IN O.C. EDGE 2" IN O.C. FIELD
2	1/4" OSB OR 5/8" CDX		6" IN O.C. EDGE 6" IN O.C. FIELD
3		4" IN O.C. GABLE ENDWALL OR GABLE TRUSS 6" IN O.C. EDGE 6" IN O.C. FIELD	

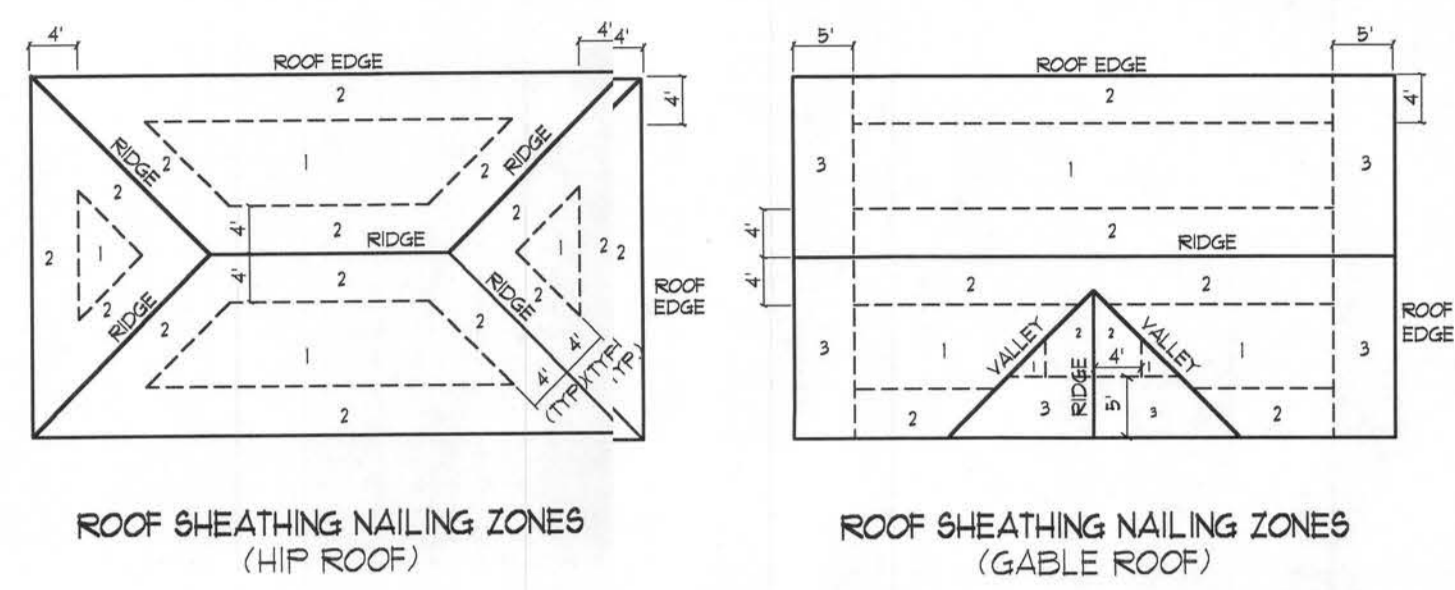

Roof Nail Pattern DET. B
SCALE: NONE

HEADER SPANS FOR EXTERIOR BEARING WALLS

HEADERS SUPPORTING:	HEADER SIZE	BUILDING WIDTH (FT)					
		24'		28'		36'	
		SPAN	* JACKS	SPAN	* JACKS	SPAN	* JACKS
ROOF, CEILING	2-2x4	3'-6"	1	3'-2"	1	2'-10"	1
	2-2x6	5'-5"	1	4'-8"	1	4'-2"	1
	2-2x8	6'-10"	1	5'-11"	2	5'-4"	1
	2-2x10	8'-5"	2	7'-3"	2	6'-6"	2
	2-2x12	9'-9"	2	8'-5"	2	7'-6"	2
	3-2x8	8'-4"	1	7'-5"	1	6'-8"	1
	3-2x10	10'-6"	1	9'-1"	2	8'-2"	1
	3-2x12	12'-2"	2	10'-7"	2	9'-5"	2
	4-2x8	9'-2"	1	8'-4"	1	9'-2"	1
	4-2x10	11'-8"	1	10'-6"	1	9'-5"	1
4-2x12	14'-1"	1	12'-2"	2	10'-11"	1	

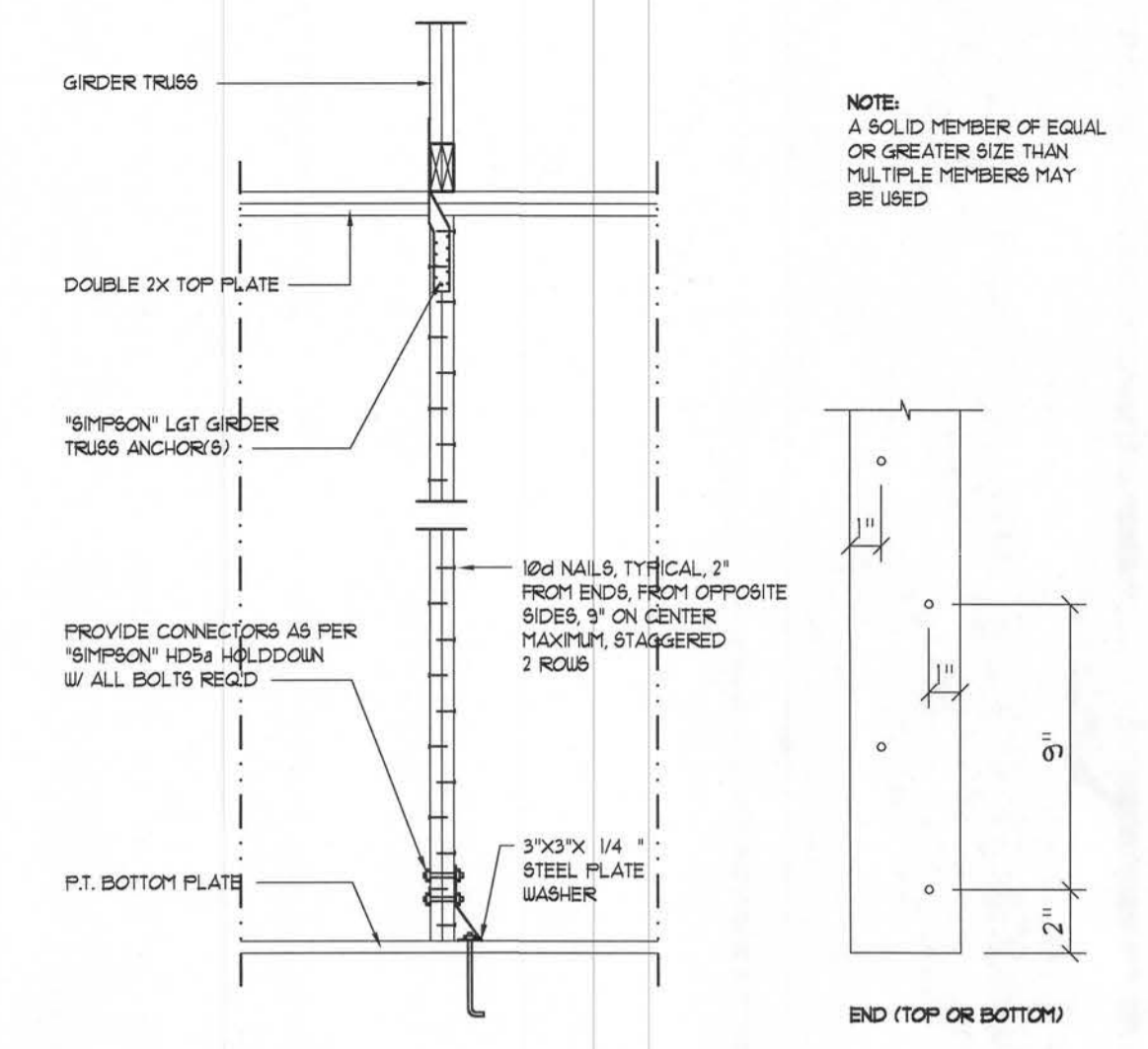

Girder Truss Column DET. C
SCALE: 1/2" = 1'-0"

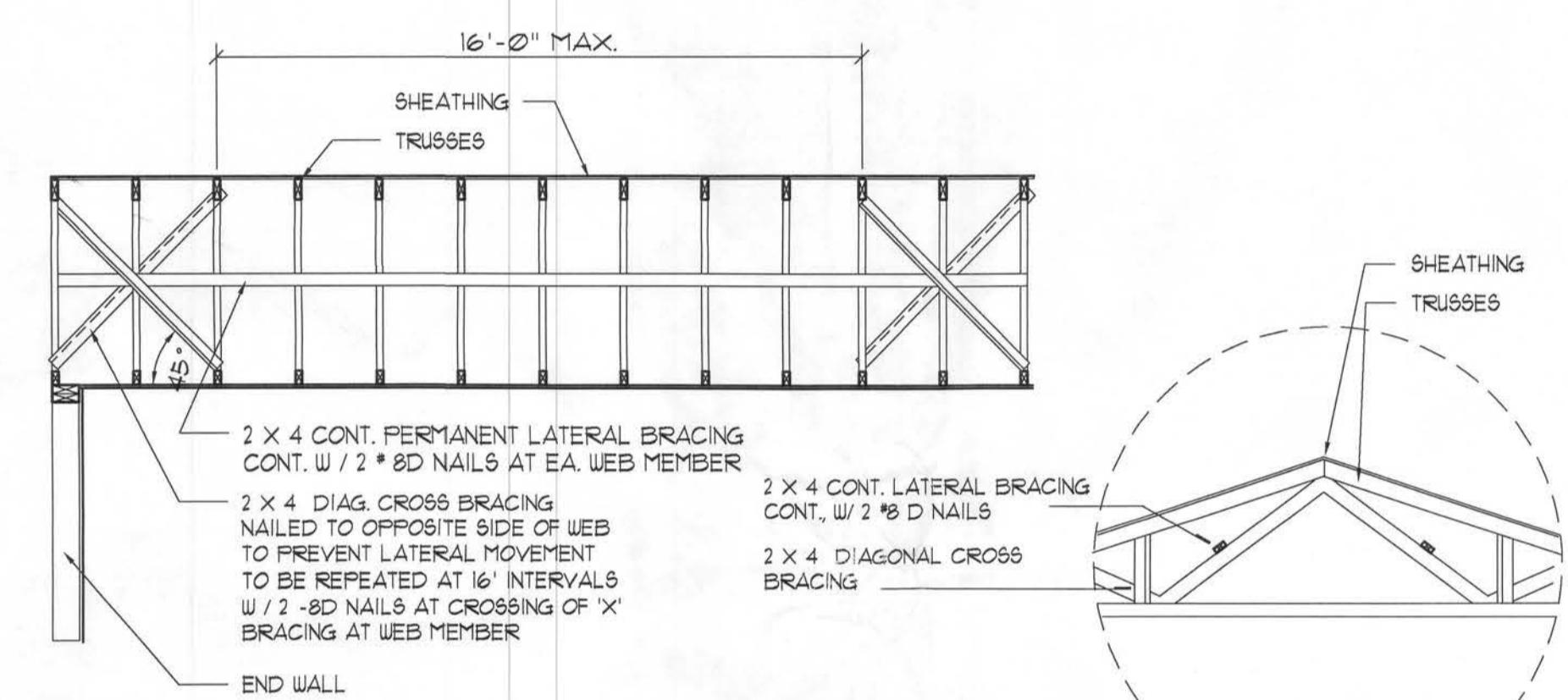

Typ. Permanent Truss Bracing Dia. D
SCALE: AS NOTED

Typical Wall Section A
SCALE: 3/4" = 1'-0"

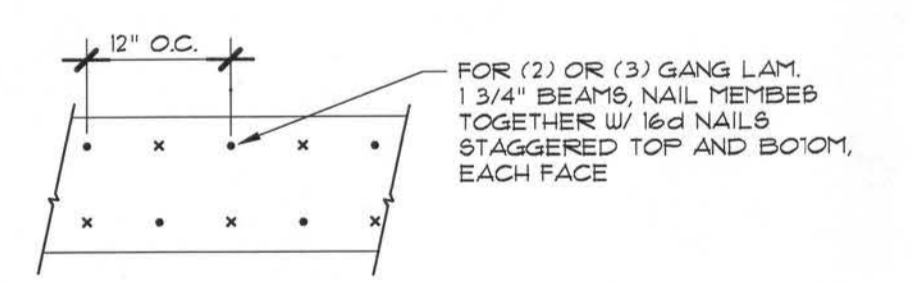

MULTIPLE GANG LAM. DETAIL
NOT TO SCALE

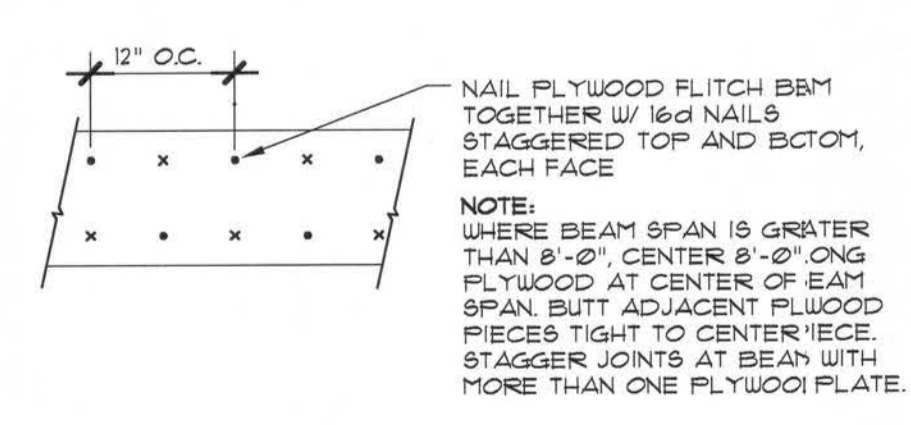

PLYWOOD FLITCH BEAM DETAIL
NOT TO SCALE

Beam DETAILS G
SCALE: NONE

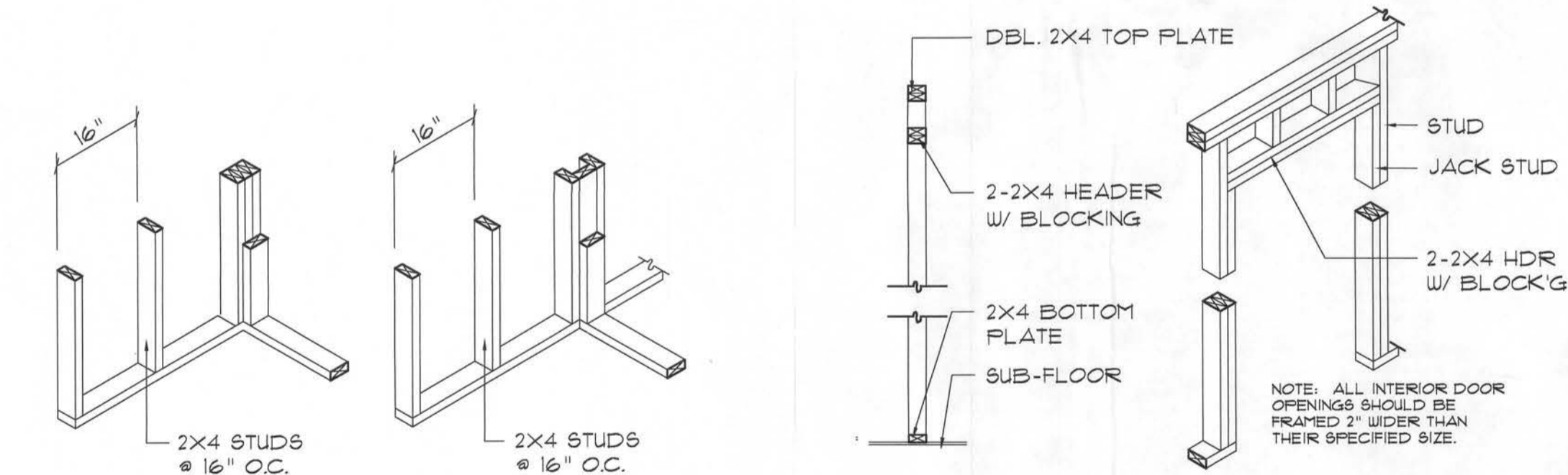

WALL CORNER WALL INTERSECTION NON-BEARING WALL HEADER

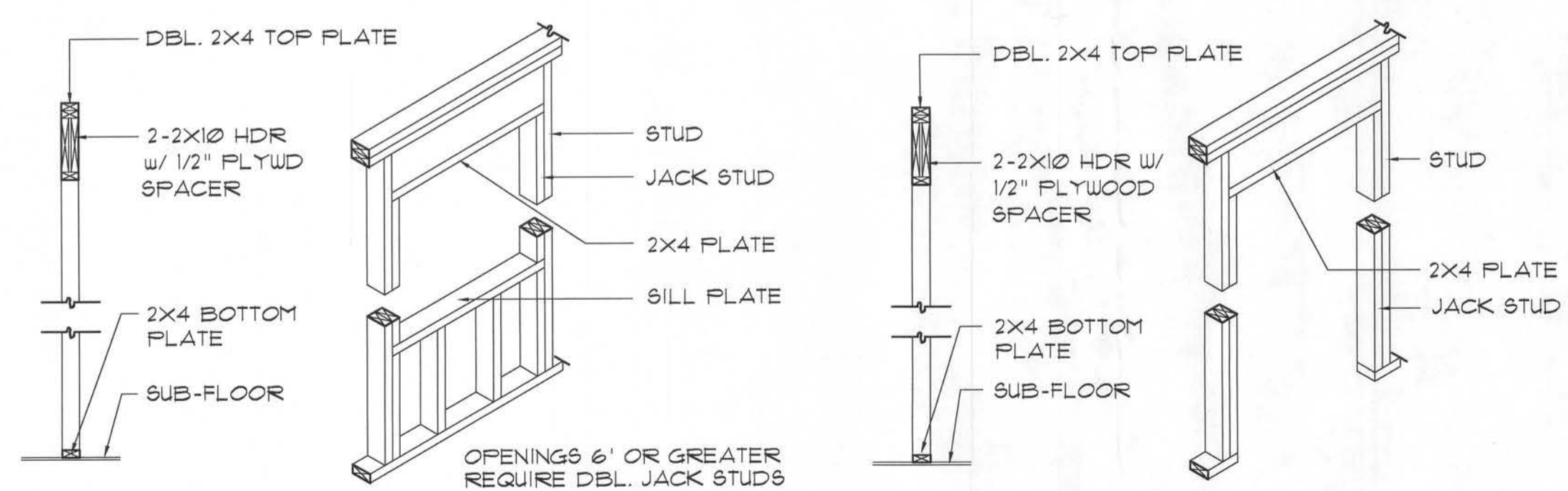

TYPICAL WINDOW HEADER BEARING WALL HEADER

Wall Framing/Header DETAILS F
SCALE: NONE

Truss Bracing Details D
SCALE: AS NOTED

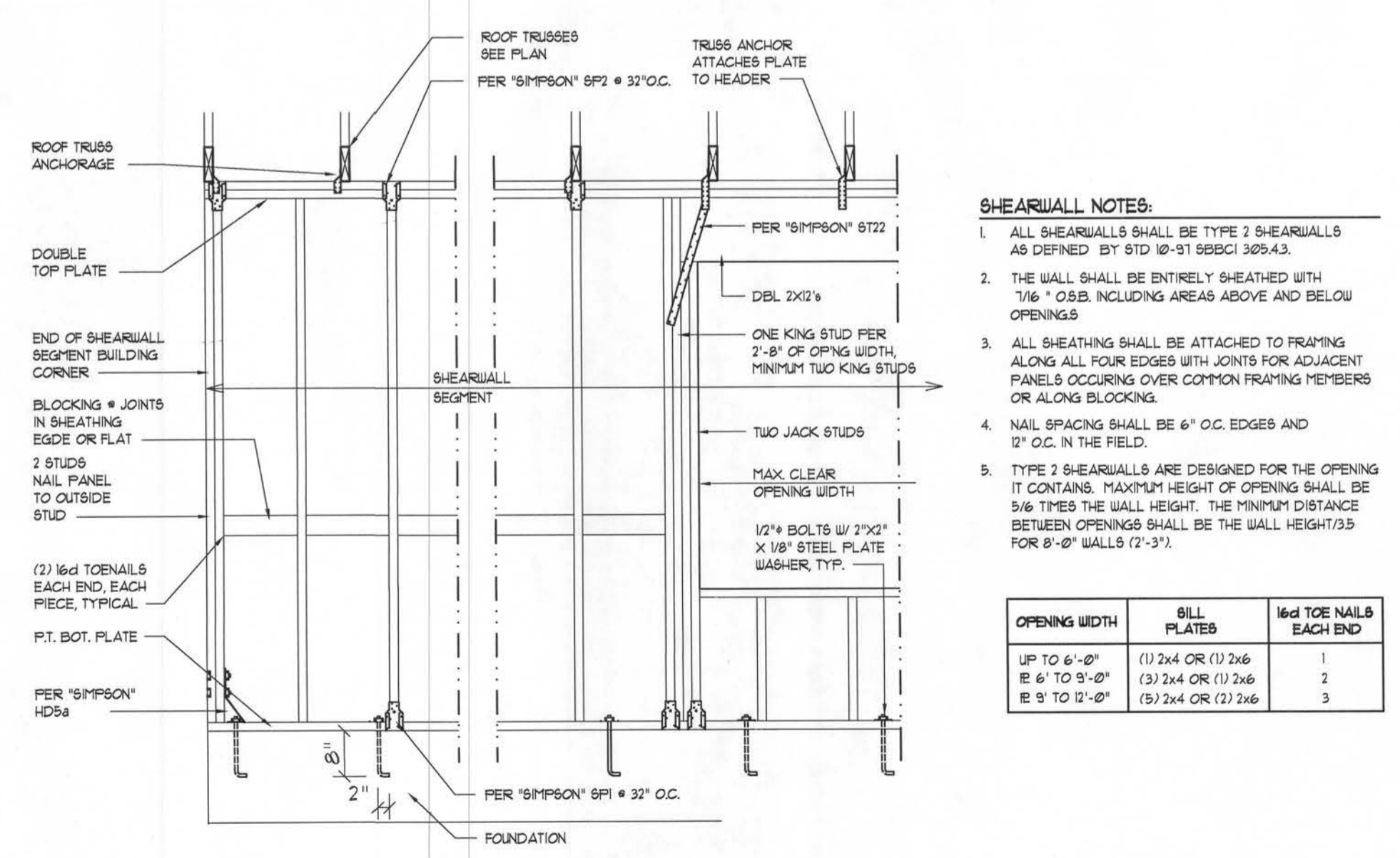

OPENING WIDTH	SILL PLATED	16d TOE NAILS EACH END
UP TO 6'-0"	(1) 2x4 OR (1) 2x6	1
6' TO 9'-0"	(3) 2x4 OR (1) 2x6	2
9' TO 12'-0"	(5) 2x4 OR (3) 2x6	3

Shear Wall Details E
SCALE: NONE

These drawings, as instruments of service, are the sole property of the architect, and may not be used, copied or reproduced in whole or in part for use on or incorporated within any other job without specific and individual authorization by the architect.

THE CONTRACTOR SHALL COORDINATE THE TRUSS TO TRUSS ANCHOR REQUIREMENTS WITH THE INSURANCE ENGINEER. ANCHOR STRAPS IN ADDITION TO TYPICAL NAILING ANCHOR DEVICES SHALL BE REQUIRED FOR ALL JOINTS WITH AN UPLIFT OR GRAVITY LOAD OF 100 LBS OR GREATER. TRUSSES BEARING ON INTERIOR PARTITIONS WHERE UPLIFT LOADS ARE MORE THAN INDICATED BY THE TRUSS SHOP DRAWINGS, THE UPLIFT ANCHOR SYSTEM SHALL BE CONTINUOUS TO THE FOUNDATION.

SHOP-DIG COORDINATION: THE TRUSS ANCHOR STRAPS AS INDICATED IN THE CONSTRUCTION DOCUMENTS ARE SUGGESTED STRAPS AND THAT THE INDICATED IN THE CONSTRUCTION DOCUMENTS TAKE PRECEDENCE OVER THAT THE UPLIFT LOADS INDICATED FOR EACH TRUSS IN THE ENGINEERED TRUSS SHOP DRAWINGS MAY BE MATCHED TO STANDARD PRODUCT UPLIFT RATINGS FOR COMPARABLE UPLIFT CONNECTORS, AND THAT THE PRODUCTS THAT PROVIDE EQUAL UPLIFT RATINGS AS INDICATED IN THE CONSTRUCTION DOCUMENTS OR AS APPROVED BY THE BUILDING OFFICIAL.

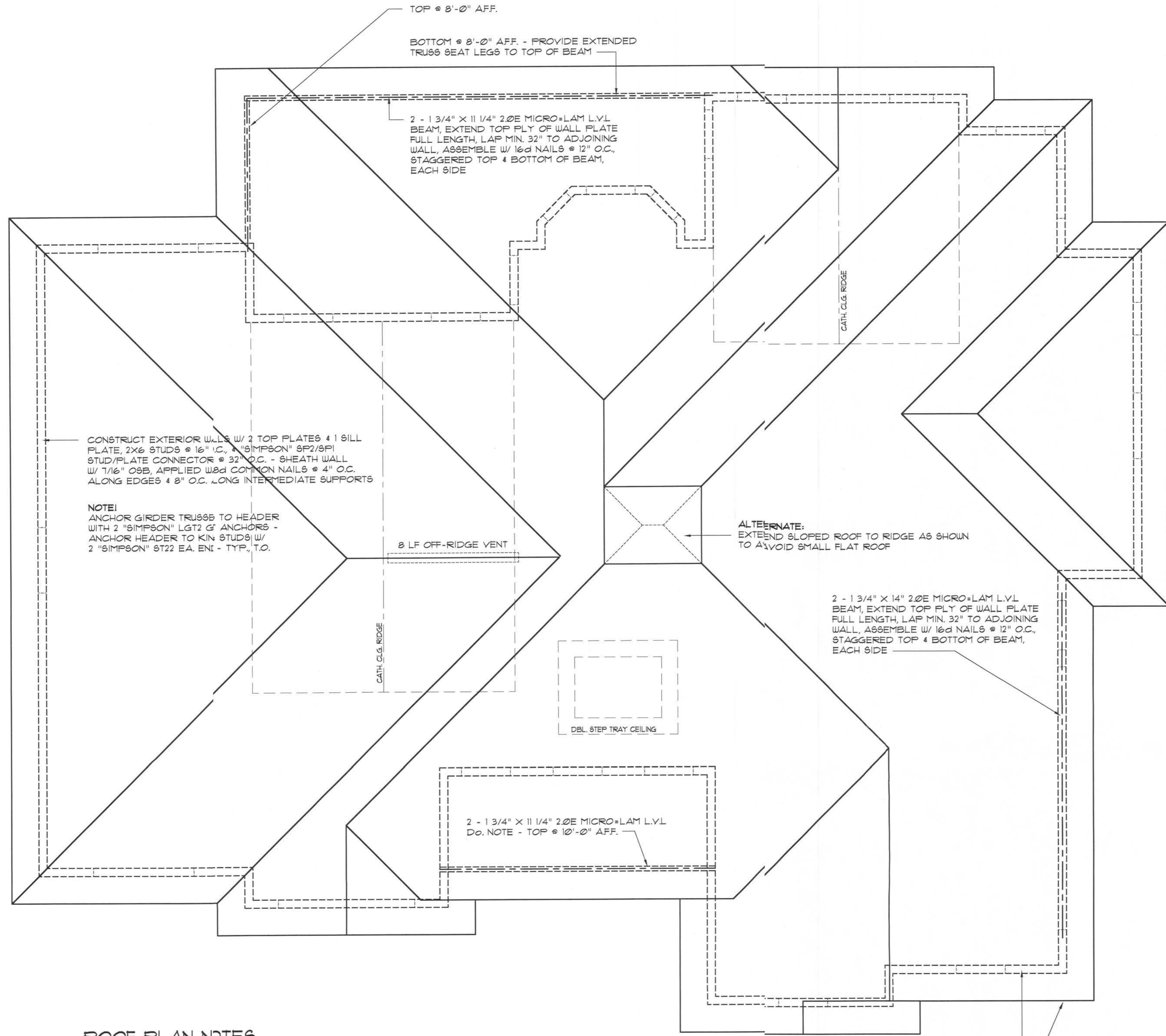

ROOF PLAN NOTES

- R-1 ALL ROOF PITCH 8:12
- R-2 ALL OVERHANG 20 UNLESS OTHERWISE NOTED
- R-3 PROVIDE ATTIC VENTILATION IN ACCORDANCE WITH SCHEDULE ON A3
- R-4 MOVE ALL VENTS AND OTHER ROOF PENETRATIONS TO REAR

Roof Framing PLAN

SCALE: 1/4" = 1'-0"

NOTE!
THE DESIGN WIND SPEED OR THIS PROJECT IS 110 MPH PER IRC 1609 AND LOCAL JURISDICTION REQUIREMENTS

NOTE!
REFER TO THE WINDOW/DOOR HEADER SCHEDULE ON SHEET A3 OR ALL MINIMUM SIZE HEADERS AND ALTERNATES MINIMUM SIZE ALLOWABLES 2-2X10.

NOTE!
PROVIDE STEEL LINTELS T ALL WINDOW/DOOR HEADS TO CARRY BRICK ABOVE: L 4 X 3 X 1/4" FOR SPANS UP TO 8'-0" AND L 4 X 3 X 3/8" FOR SPANS UP TO 12'-0"; LENGTH = SPAN + 8"

NOTE!
ALL PENETRATIONS OF THE TOP PLATE OF ALL LOAD BEARING WALLS SHALL BE SEALED WITH FIRE RETARDANT CAULKING, INCLUDING WIRING, PLUMBING OR OTHER SUCH PENETRATIONS. WALLS OVER 8'-0" TALL SHALL HAVE CONTINUOUS BLOCKING TO LIMIT CAVITY HEIGHT TO 8'-0". PENETRATIONS THROUGH SUCH BLOCKING SHALL BE TREATED IN THE SAME MANNER AS TOP PLATES, NOTED ABOVE

NOTE!
SHEATH ROOF W/ 1/2" CDX PLYWOOD PLACED W/ LONG DIMENSION PERPENDICULAR TO THE ROOF TRUSSES, SECURE TO FRAMING W/ 8d NAILS - AS PER DETAIL B ON SHEET A3

GENERAL TRUSS NOTES:

1. TRUSSES SHALL BE DESIGNED BY A LICENSED ENGINEER, AND IN ACCORDANCE WITH THE REQUIREMENTS OF THE 'NATIONAL FOREST PRODUCTS ASSOCIATION' MANUAL FOR 'STRESS RATED LUMBER AND ITS CONNECTIONS', LATEST ED. ALONG W/ THE 'TRUSS PLATE INSTITUTE' SUGGESTED GUIDELINES FOR TEMPORARY AND PERMANENT BRACING, AND HANDLING OF TRUSSES. TRUSS SHOP DRAWINGS SHALL INCLUDE: TRUSS DESIGN, PLACEMENT PLANS, DETS, & TRUSS TO TRUSS CONNECTIONS.
2. TRUSS SHOP DRAWINGS SHALL BE SIGNED & SEALED BY THE DESIGNING ENGINEER.
3. FOLLOWING DEVELOPMENT OF TRUSS SHOP DRAWINGS, ADJUSTMENTS TO THE ANCHOR REQUIREMENTS MAY BE REQUIRED DEPENDING ON THE ENGINEERED GRAVITY AND WIND UPLIFT REQUIREMENTS OF TRUSSES OR GIRDERS. THE CONTRACTOR SHALL MAKE AVAILABLE A COMPLETE SET OF TRUSS SHOP DRAWINGS TO THE ARCHITECT FOR THE PURPOSE OF REVIEW OF LOADS IMPOSED ON THE BALANCE OF THE STRUCTURE. ANY SUCH REQUIRED CHANGE SHALL BE INCORPORATED INTO THE CONSTRUCTION OF THIS STRUCTURE.

WOOD STRUCTURAL NOTES

1. TEMPORARY BRACING OF THE STRUCTURE DURING ERECTION, REQUIRED FOR SAFE AND STABLE CONSTRUCTION, SHALL BE THE SOLE RESPONSIBILITY OF THE CONTRACTOR SO ENGAGED. TEMPORARY & PERMANENT BRACING OF ROOF TRUSSES SHALL BE AS PER THE STANDARD GUIDELINES OF THE 'TRUSS PLATE INSTITUTE'.
2. ALL TRUSSES SHALL BE DESIGNED BY A LICENSED PROFESSIONAL ENGINEER & SHALL BE SIGNED AND SEALED BY SAME. TRUSS DESIGN SHALL INCLUDE PLACEMENT PLANS, TRUSS DETAILS, TRUSS TO TRUSS CONNECTIONS & THE STANDARD SPECIFICATIONS & RECOMMENDATIONS OF INSTALLATION OF THE 'TRUSS PLATE INSTITUTE'.
3. WOOD STUDS IN EXTERIOR WALLS & INTERIOR BEARING WALLS SHALL BE NOT LESS THAN #2 HEM-FIR OR BETTER.
4. CONNECTORS FOR WOOD FRAMING SHALL BE GALVANIZED METAL OR BLACK METAL AS MANUFACTURED OR AS CALLED FOR IN THE PLANS AND BE OF A DESIGN SUITABLE FOR THE LOADS AND USE INTENDED. REFER TO THE JOINT REINFORCEMENT SCHEDULE FOR PRINCIPLE CONNECTIONS.

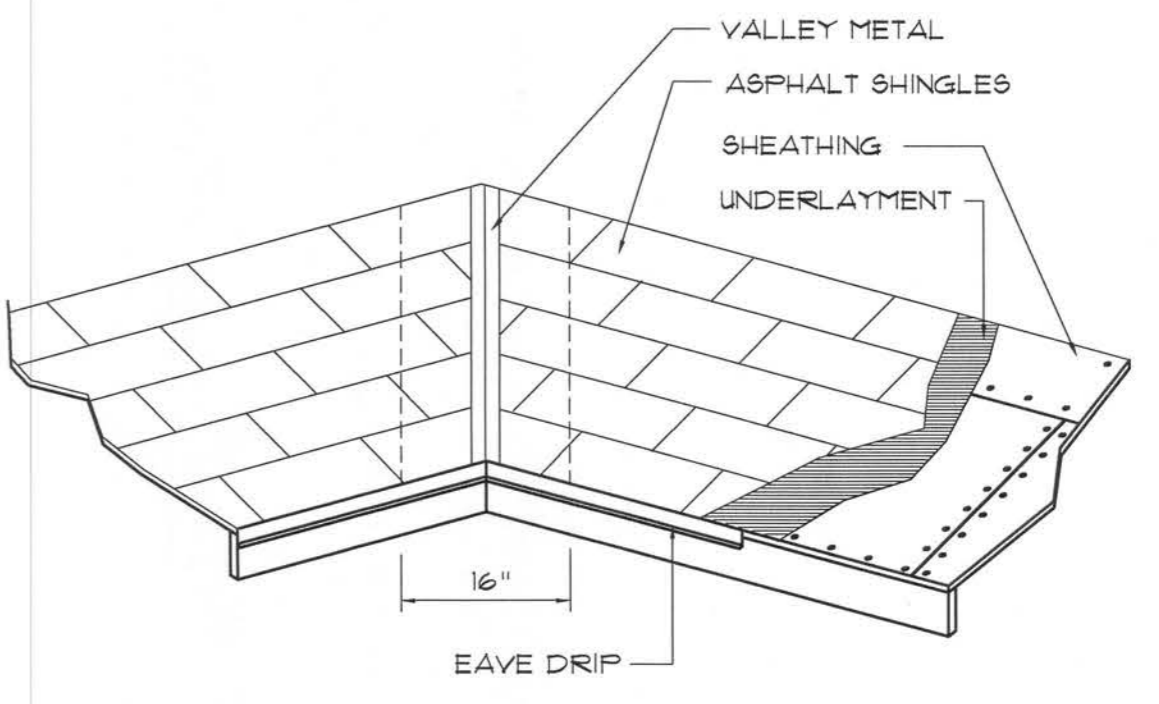

ROOFING METALS for FLASHING/ROOFING
MINIMUM THICKNESS REQUIREMENTS

MATERIAL	MINIMUM THICKNESS (in)	GAGE	WEIGHT (OZ)
COPPER			16
ALUMINUM	0.024		
STAINLESS STEEL		28	
GALVANIZED STEEL	0.0178	26 (ZINC COATED G30)	
ZINC ALLOY LEAD PAINTED TERNE	0.021		40 20

Roofing/Flashing DETS.

SCALE: NONE

AREA OF ATTIC	REQ'D LF OF VENT	NET FREE AREA OF INTAKE
16.00 SF	20 LF	410 SQ.IN.
19.00 SF	24 LF	480 SQ.IN.
22.00 SF	28 LF	570 SQ.IN.
25.00 SF	32 LF	650 SQ.IN.
28.00 SF	36 LF	730 SQ.IN.
31.00 SF	40 LF	820 SQ.IN.
34.00 SF	44 LF	920 SQ.IN.

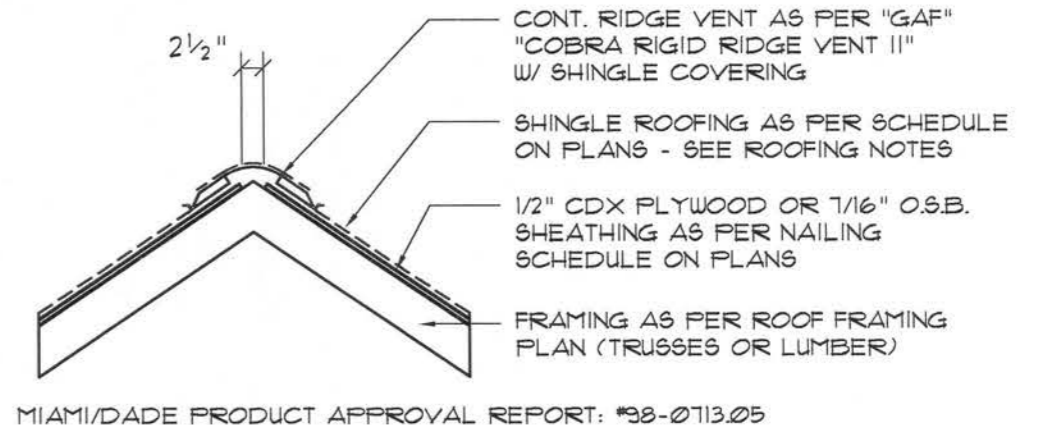

Ridge Vent DETAIL

SCALE: 3/4" = 1'-0"

REVISION:

Copyright 2007 © N.P. Giesler, Architect

DRAWN:

mpg

CUSTOM RESIDENTIAL DESIGN for:
JURCZEWSKY RESIDENCE
 FORT WHITE, COLUMBIA COUNTY, FLORIDA
ROOF FRAMING PLAN

NICHOLAS PAUL GIESLER
 ARCHITECT
 1755 NW Brown Rd.
 Suite 252 - EDO
 MARIETTA, GEORGIA 30067

DATE:

22 MAY 2007

CONTRACT:

2K721

SHEET:

A.9

9 of 9

22 May 2007
 AR0007005