

Legend

2018Aerials

2018 Flood Zones

0.2 PCT ANNUAL CHANCE

A

AE

AH

Roads

Roads

others

Dirt

Interstate

Main

Other

Paved

Private

Parcels

Columbia County, FLA - Building & Zoning Property Map

Printed: Fri Jun 12 2020 16:15:23 GMT-0400 (Eastern Daylight Time)

46436

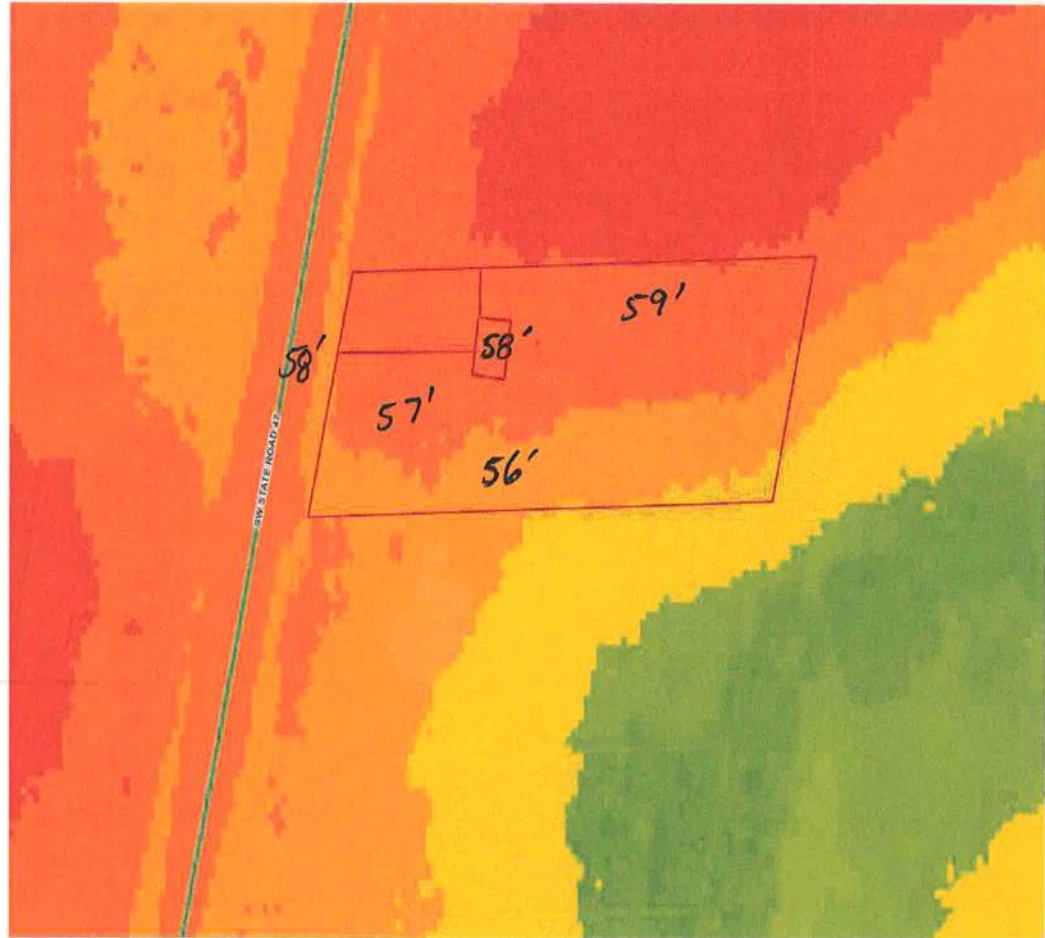

Parcel Information

Parcel No: 17-7S-16-04232-017

Owner: ZIMMERMAN MARGARET EILEEN &

Subdivision:

Lot:

Acres: 1.26996553

Deed Acres: 1.5 Ac

District: District 2 Rocky Ford

Future Land Uses: Agriculture - 3

Flood Zones:

Official Zoning Atlas: A-3

All data, information, and maps are provided "as is" without warranty or any representation of accuracy, timeliness of completeness. Columbia County, FL makes no warranties, express or implied, as to the use of the information obtained here. There are no implied warranties of merchantability or fitness for a particular purpose. The requester acknowledges and accepts all limitations, including the fact that the data, information, and maps are dynamic and in a constant state of maintenance, and update.