



STATE OF FLORIDA  
DEPARTMENT OF HEALTH  
ONSITE SEWAGE TREATMENT AND DISPOSAL  
SYSTEM  
APPLICATION FOR CONSTRUCTION PERMIT

PERMIT NO. 21-0958  
DATE PAID: 11-24-21  
FEE PAID: 60.00  
RECEIPT #: 1766384

APPLICATION FOR:

- New System       Existing System       Holding Tank       Innovative  
 Repair             Abandonment         Temporary         Detached

APPLICANT: Wayne Tucher garage with ground anchoring system

AGENT: NA TELEPHONE: 727-798-0807

MAILING ADDRESS: 2689 SW Tustenegee Ave, Lake City FL 32025

TO BE COMPLETED BY APPLICANT OR APPLICANT'S AUTHORIZED AGENT. SYSTEMS MUST BE CONSTRUCTED BY A PERSON LICENSED PURSUANT TO 489.105(3)(m) OR 489.552, FLORIDA STATUTES. IT IS THE APPLICANT'S RESPONSIBILITY TO PROVIDE DOCUMENTATION OF THE DATE THE LOT WAS CREATED OR PLATTED (MM/DD/YY) IF REQUESTING CONSIDERATION OF STATUTORY GRANDFATHER PROVISIONS.

PROPERTY INFORMATION

LOT: \_\_\_\_\_ BLOCK: \_\_\_\_\_ SUBDIVISION: \_\_\_\_\_ PLATTED: \_\_\_\_\_

PROPERTY ID #: 32-45-17-08931-000 ZONING: \_\_\_\_\_ I/M OR EQUIVALENT: [ Y /  N ]

PROPERTY SIZE: 5.5 ACRES WATER SUPPLY: [  PRIVATE PUBLIC [ ] <=2000GPD [ ] >2000GPD

IS SEWER AVAILABLE AS PER 381.0065, FS? [ Y /  N ] DISTANCE TO SEWER: \_\_\_\_\_ FT

PROPERTY ADDRESS: 2689 SW Tustenegee Ave, Lake City FL 32025

DIRECTIONS TO PROPERTY: \_\_\_\_\_

BUILDING INFORMATION

RESIDENTIAL      [ ] COMMERCIAL

Unit No	Type of Establishment	No. of Bedrooms	Building Area Sqft	Commercial/Institutional System Design Table 1, Chapter 64E-6, FAC
1	<u>Detached garage w/ground anchoring system</u>	<u>NA</u>	<u>600 sqft</u>	<u>ORIGINAL ATTACHED</u>
2	_____	_____	_____	_____
3	_____	_____	_____	_____
4	_____	_____	_____	_____

[ ] Floor/Equipment Drains      [ ] Other (Specify) \_\_\_\_\_

SIGNATURE: Wayne Tucher DATE: 11/19/21

STATE OF FLORIDA  
DEPARTMENT OF HEALTH  
APPLICATION FOR CONSTRUCTION PERMIT

Permit Application Number 21-0958

----- PART II - SITEPLAN -----

Scale: Each block represents 10 feet and 1 inch = 40 feet.

See  
Attached

Notes: \_\_\_\_\_  
\_\_\_\_\_  
\_\_\_\_\_

Site Plan submitted by: Wayne Tucker TITLE \_\_\_\_\_ DATE: 11/19/21

Plan Approved  Not Approved \_\_\_\_\_ Date 11.30.21

By Jilli Ford Env Health Director Columbia County Health Department

ALL CHANGES MUST BE APPROVED BY THE COUNTY HEALTH DEPARTMENT

21-0458

500 Tustenuggee Ave

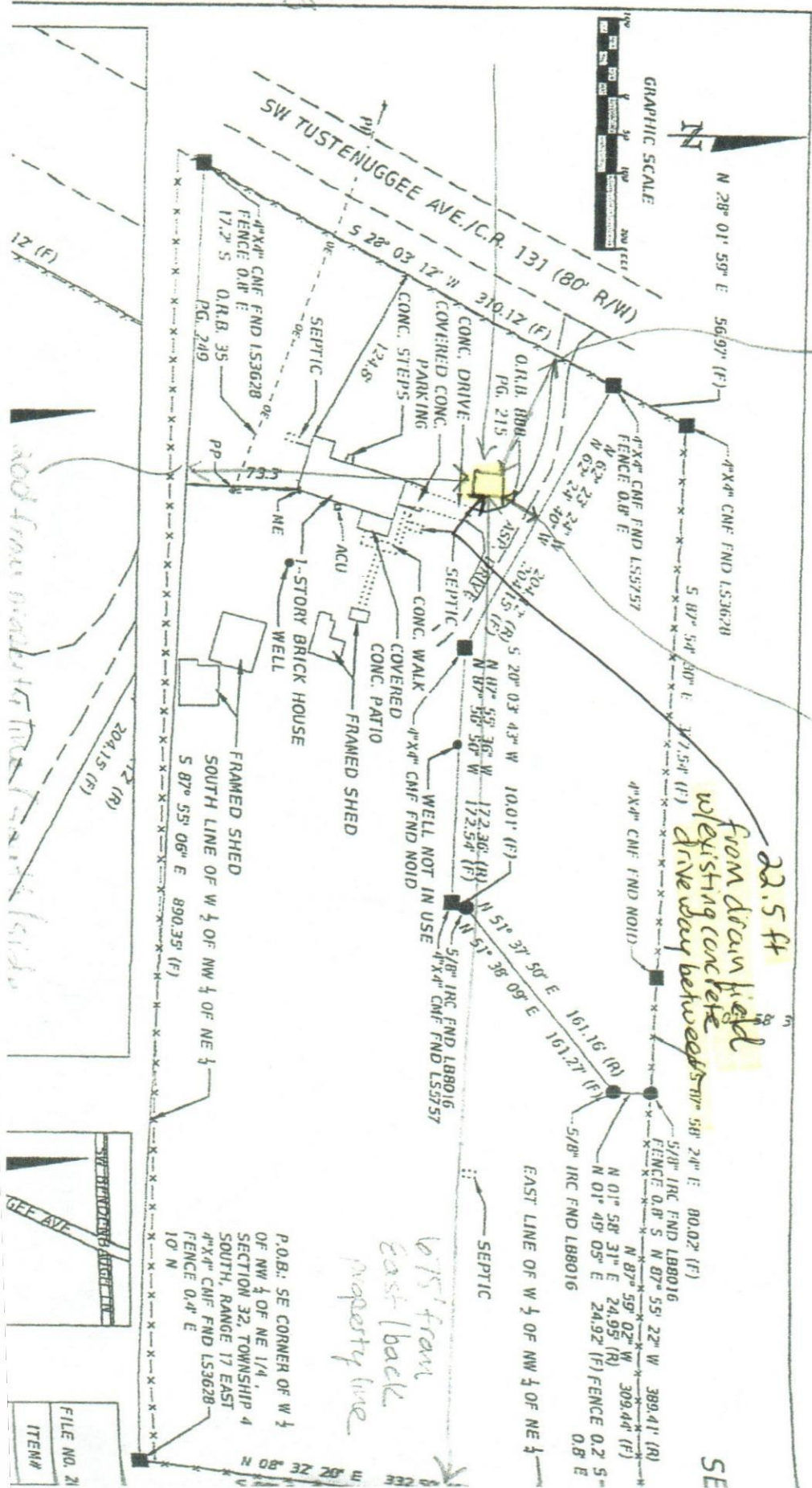

24'X  
25'  
garage  
with  
ground  
anchoring  
system

100' from property line (west side)

20' from property line (north side)

22.5 ft from drain field existing concrete driveway between

100' from property line (west side)

FILE NO. 21
ITEM#