

Columbia County, FLA - Building & Zoning Property Map

Printed: Fri Mar 27 2026 10:29:15 GMT-0400 (Eastern Daylight Time)

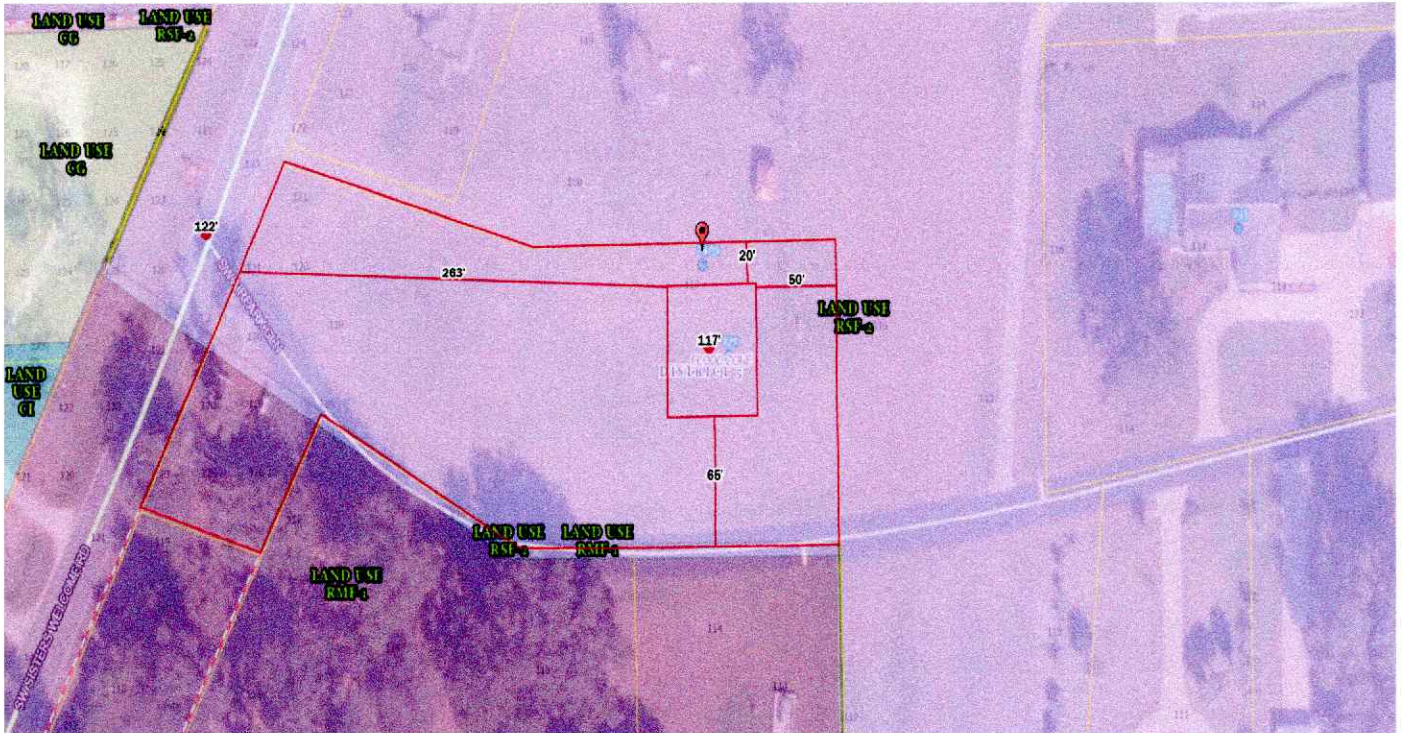

Parcel No: 12-4S-16-02941-008
Owner: CANNON CREEK AIRPORT MANAGEMENT CORP
Subdivision:
Lot:
Acres: 1.32621264
Deed Acres: 1.34 Ac
District: District 5 Tim Murphy
Future Land Uses: Residential - Low, Residential - Medium
Flood Zones:
Official Zoning Atlas: RMF-1, RSF-2

*Sony North
3/27/26*

All data, information, and maps are provided "as is" without warranty or any representation of accuracy, timeliness of completeness. Columbia County, FL makes no warranties, express or implied, as to the use of the information obtained here. There are no implied warranties of merchantability or fitness for a particular purpose. The requester acknowledges and accepts all limitations, including the fact that the data, information, and maps are dynamic and in a constant state of maintenance, and update.