



STATE OF FLORIDA  
DEPARTMENT OF HEALTH  
ONSITE SEWAGE TREATMENT AND DISPOSAL  
SYSTEM  
APPLICATION FOR CONSTRUCTION PERMIT

PERMIT NO. 22-0547  
DATE PAID: 6/15/22  
FEE PAID: 310.00  
RECEIPT #: 1852769

SS# 166204673 done on 06/15/2022

APPLICATION FOR:

New System     Existing System     Holding Tank     Innovative  
 Repair     Abandonment     Temporary     \_\_\_\_\_

APPLICANT: HOWARD P. CROWDER SR

AGENT: Ronald Ford - Ford's Septic TELEPHONE: 386-755-6288

MAILING ADDRESS: 116 NW Lawtey Way Lake City, Florida 32055

TO BE COMPLETED BY APPLICANT OR APPLICANT'S AUTHORIZED AGENT. SYSTEMS MUST BE CONSTRUCTED BY A PERSON LICENSED PURSUANT TO 489.105(3) (m) OR 489.552, FLORIDA STATUTES. IT IS THE APPLICANT'S RESPONSIBILITY TO PROVIDE DOCUMENTATION OF THE DATE THE LOT WAS CREATED OR PLATTED (MM/DD/YY) IF REQUESTING CONSIDERATION OF STATUTORY GRANDFATHER PROVISIONS.

PROPERTY INFORMATION

LOT: N/A BLOCK: N/A SUBDIVISION: MEETS & BOUNDS PLATTED: \_\_\_\_\_

PROPERTY ID #: 29-2S-17-04785-000 ZONING: \_\_\_\_\_ I/M OR EQUIVALENT: [ Y / N ]

PROPERTY SIZE: 20.00 ACRES WATER SUPPLY:  PRIVATE PUBLIC [ ] <=2000GPD [ ] >2000GPD

IS SEWER AVAILABLE AS PER 381.0065, FS? [ Y /  N ] DISTANCE TO SEWER: N/A FT

PROPERTY ADDRESS: TBD NORTH US HIGHWAY 441 LAKE CITY, FLORIDA 32055

DIRECTIONS TO PROPERTY: Hwy 441 North. go approx 3<sup>3</sup>/<sub>10</sub> mile past I-10 overpass. Turn (L) at house # 7114. Follow driveway to doublewide to right. (911 address pending)

BUILDING INFORMATION  RESIDENTIAL  COMMERCIAL

Unit No	Type of Establishment	No. of Bedrooms	Building Area Sqft	Commercial/Institutional System Design Table 1, Chapter 64E-6, FAC
1	<u>mobile home</u>	<u>4</u>	<u>2432</u>	<u>(32' x 76')</u>
2	_____	_____	_____	_____
3	_____	_____	_____	_____
4	_____	_____	_____	_____

Floor/Equipment Drains  Other (Specify) \_\_\_\_\_

SIGNATURE: Rc Ford RONALD FORD DATE: 6-15-2022

STATE OF FLORIDA  
DEPARTMENT OF HEALTH  
APPLICATION FOR CONSTRUCTION PERMIT

Permit Application Number 22-0547



PART II - SITEPLAN

\* one acre  
of 20.00  
total acres

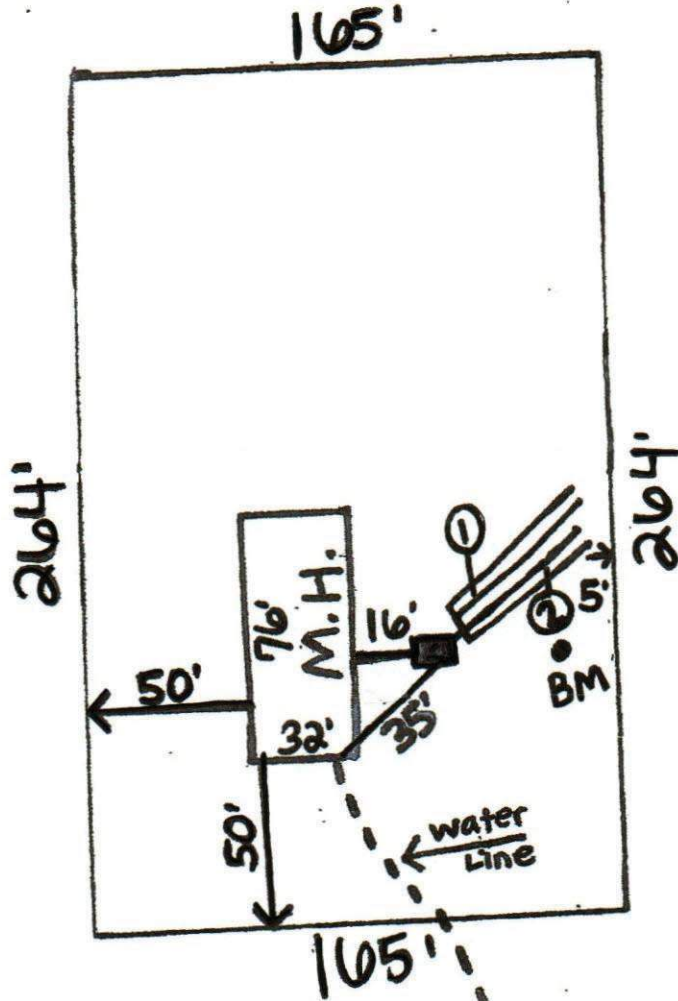

Notes:

(Scale: one inch = 60 Feet)

\* PARCEL ID #: 29-25-17-04785-000

\* ADDRESS: TBD NORTH US Hwy 441  
Lake City, Florida 32055

Site Plan submitted by: KC - Ronald Ford

Plan Approved \_\_\_\_\_ Not Approved \_\_\_\_\_ Date 6/29/22

By [Signature] ES2 Columbia County Health Department

**ALL CHANGES MUST BE APPROVED BY THE COUNTY HEALTH DEPARTMENT**