



STATE OF FLORIDA
DEPARTMENT OF ENVIRONMENTAL PROTECTION
ONSITE SEWAGE TREATMENT AND DISPOSAL
SYSTEM (OSTDS)

CR # 24-00724

PERMIT NO. 15-0785
DATE PAID: 12/8/05
FEE PAID: 218.00
RECEIPT #: 2471205

APPLICATION FOR CONSTRUCTION PERMIT

APPLICATION FOR:

New System Existing System Holding Tank Innovative
 Repair Abandonment Temporary

APPLICANT: RICHARD & SANDRA STECKBECK EMAIL: Accounting@sparksconstruction.com

AGENT: SPARKS CONSTRUCTION TELEPHONE: (386) 752-5218

MAILING ADDRESS: 184 N. MARION AVE. LAKE CITY FL 32055

TO BE COMPLETED BY APPLICANT OR APPLICANT'S AUTHORIZED AGENT. SYSTEMS MUST BE CONSTRUCTED BY A PERSON LICENSED PURSUANT TO 489.105(3)(m) OR 489.552, FLORIDA STATUTES. IT IS THE APPLICANT'S RESPONSIBILITY TO PROVIDE DOCUMENTATION OF THE DATE THE LOT WAS CREATED OR PLATTED (MM/DD/YY) IF REQUESTING CONSIDERATION OF STATUTORY GRANDFATHER PROVISIONS.

PROPERTY INFORMATION OSTDS REMEDIATION PLAN? Y / N

LOT: 1 BLOCK: N/A SUBDIVISION: COMMANDER ROW UNIT 2 PLATTED: _____

PROPERTY ID #: 12-4S-16-02935-161 ZONING: RES I/M OR EQUIVALENT: NO

PROPERTY SIZE: 1.500 ACRES WATER SUPPLY: PRIVATE PUBLIC <=2000GPD >2000GPD

IS SEWER AVAILABLE AS PER 381.0065, FS? NO DISTANCE TO SEWER: N/A FT

PROPERTY ADDRESS: COMMANDER CT. LAKE CITY

DIRECTIONS TO PROPERTY: **TAKE 90 WEST . TURN LEFT ON SISTERS WELCOME RD. TURN LEFT ON SW LOCKHEED LN. TURN LEFT AT RUNWAY. 1ST LOT ON LEFT.**

BUILDING INFORMATION RESIDENTIAL COMMERCIAL

Unit No.	Type of Establishment	No. of Bedrooms	Building Area Sqft	Commercial/Institutional System Design Table 1, Chapter 62-6, FAC
1	<u>HOUSE</u>	<u>3</u>	<u>2,859</u>	
2				
3				
4				

Floor/Equipment Drains Other (Specify) _____

SIGNATURE: [Signature] DATE: _____

**Application for Onsite Sewage Disposal System
Construction Permit. Part II Site Plan**
 Permit Application Number: 25-0785

ALL CHANGES MUST BE APPROVED BY THE COUNTY HEALTH UNIT

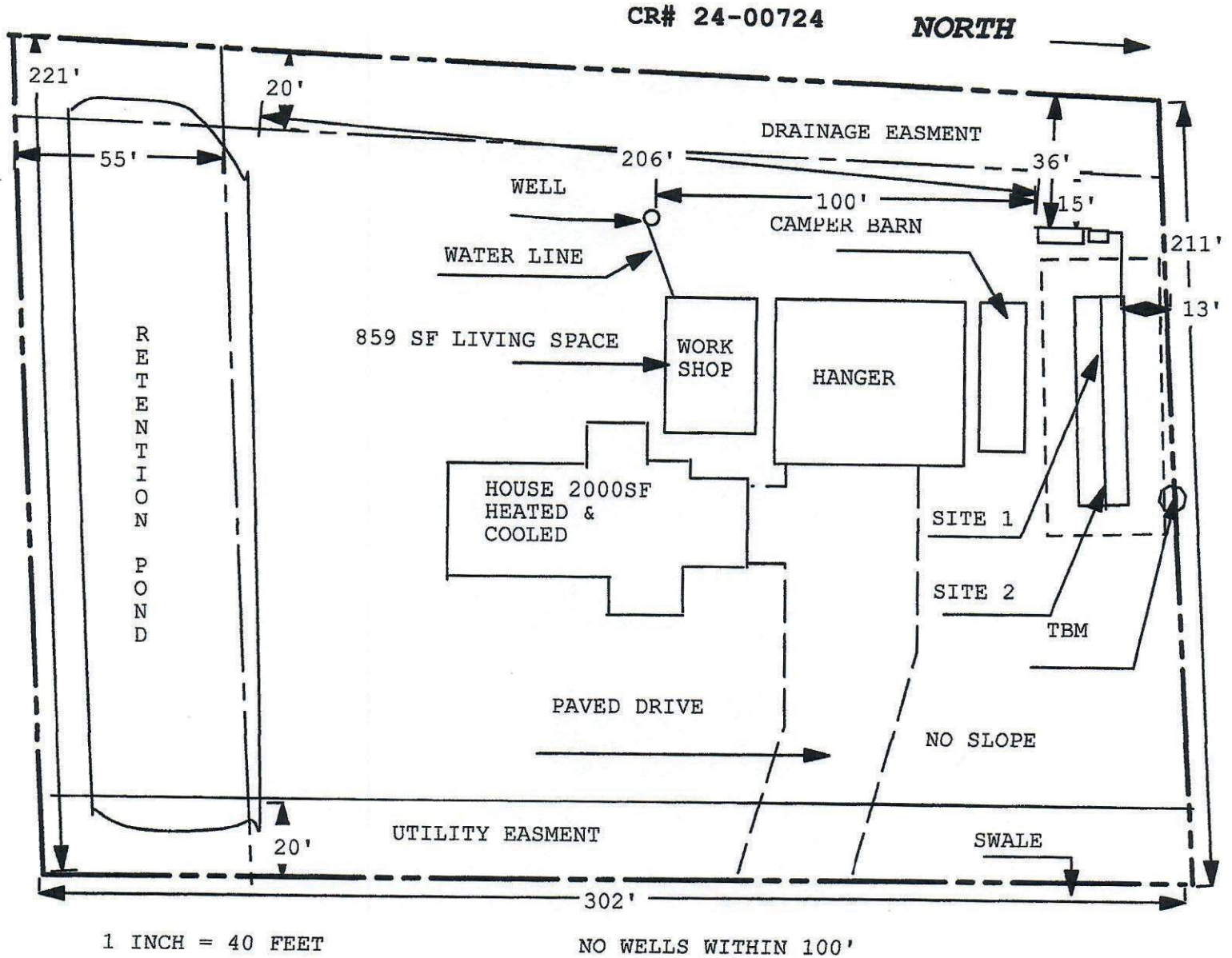

Site Plan Submitted By Paul Ryan Date 7/30/25
 Plan Approved Not Approved Date 10/15/25
 By [Signature] Columbia CPHU

Notes: _____