

NOTES:

1. BOUNDARY LINES HAVE BEEN DERIVED FROM THE FLORIDA GEOGRAPHIC INFORMATION OFFICE STATEWIDE PARCEL DATA.
2. TOTAL UPLAND AREA IS APPROXIMATELY 259,005.237 SQFT OR 5.946± ACRES.
3. TOTAL WETLAND AREA IS APPROXIMATELY 182,870.472 SQFT OR 4.198± ACRES.
4. WETLAND LINE FLAGGED AND FIELD VERIFIED BY TRAVIS RICHARDSON 04FEB2026.

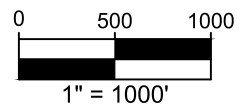

FIELD DATE	04FEB2026
PARCEL ID	04-3S-17-04838-132
COUNTY	COLUMBIA COUNTY, FL
CLIENT	JEFF KIRSCH
PROJECT #	26012801
DRAWN BY:	EHP

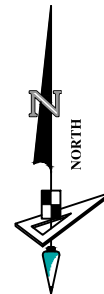

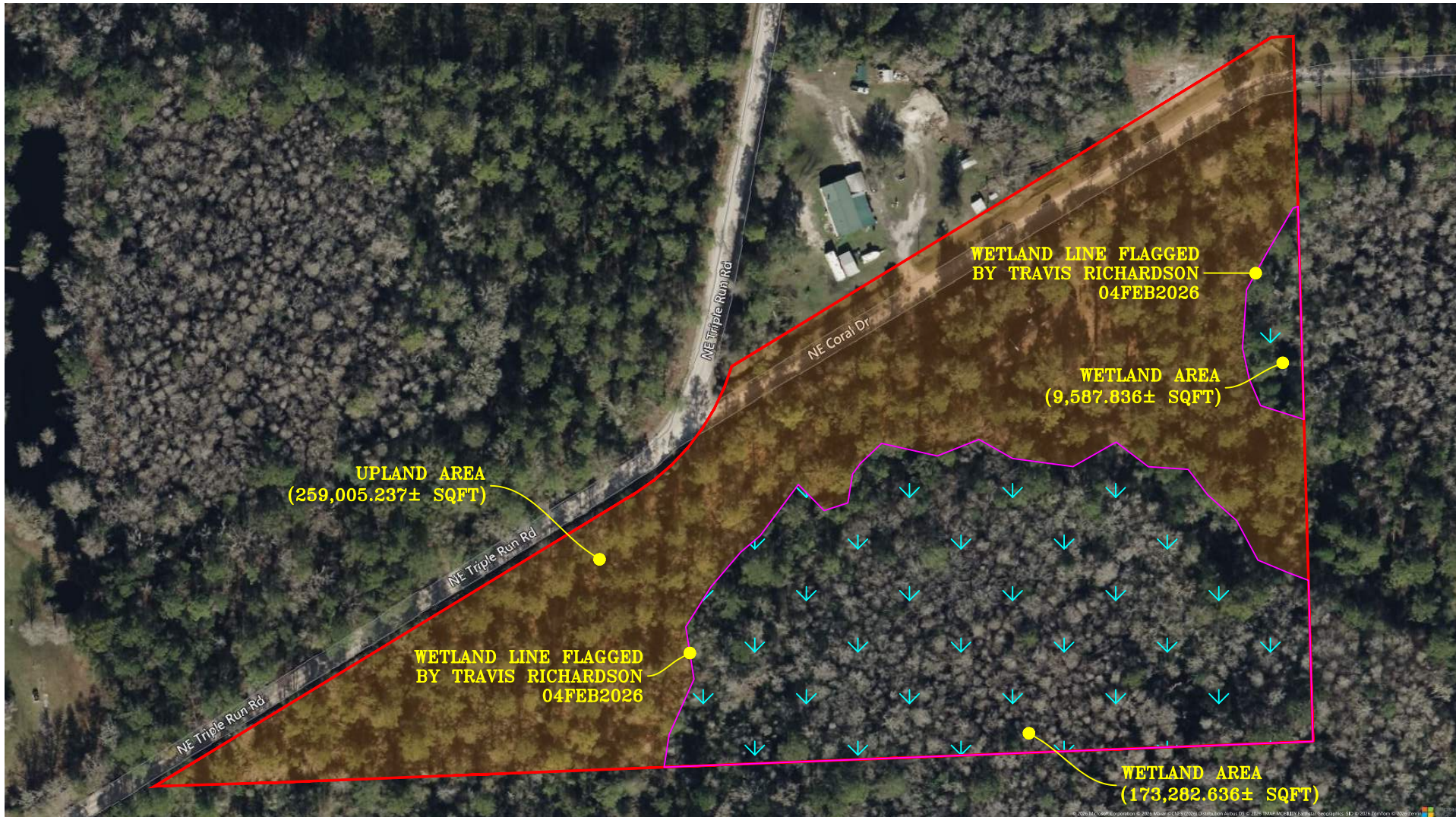

### LEGEND

- UPLAND AREA
- WETLAND AREA
- WETLAND LINE
- PARCEL BOUNDARY

FIELD DATE	04FEB2026
PARCEL ID	04-3S-17-04838-132
COUNTY	COLUMBIA COUNTY, FL
CLIENT	JEFF KIRSCH
PROJECT #	26012801
DRAWN BY:	EHP

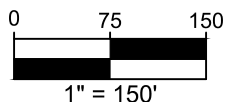
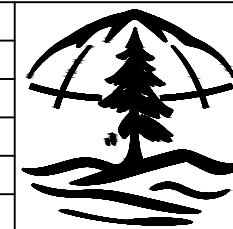

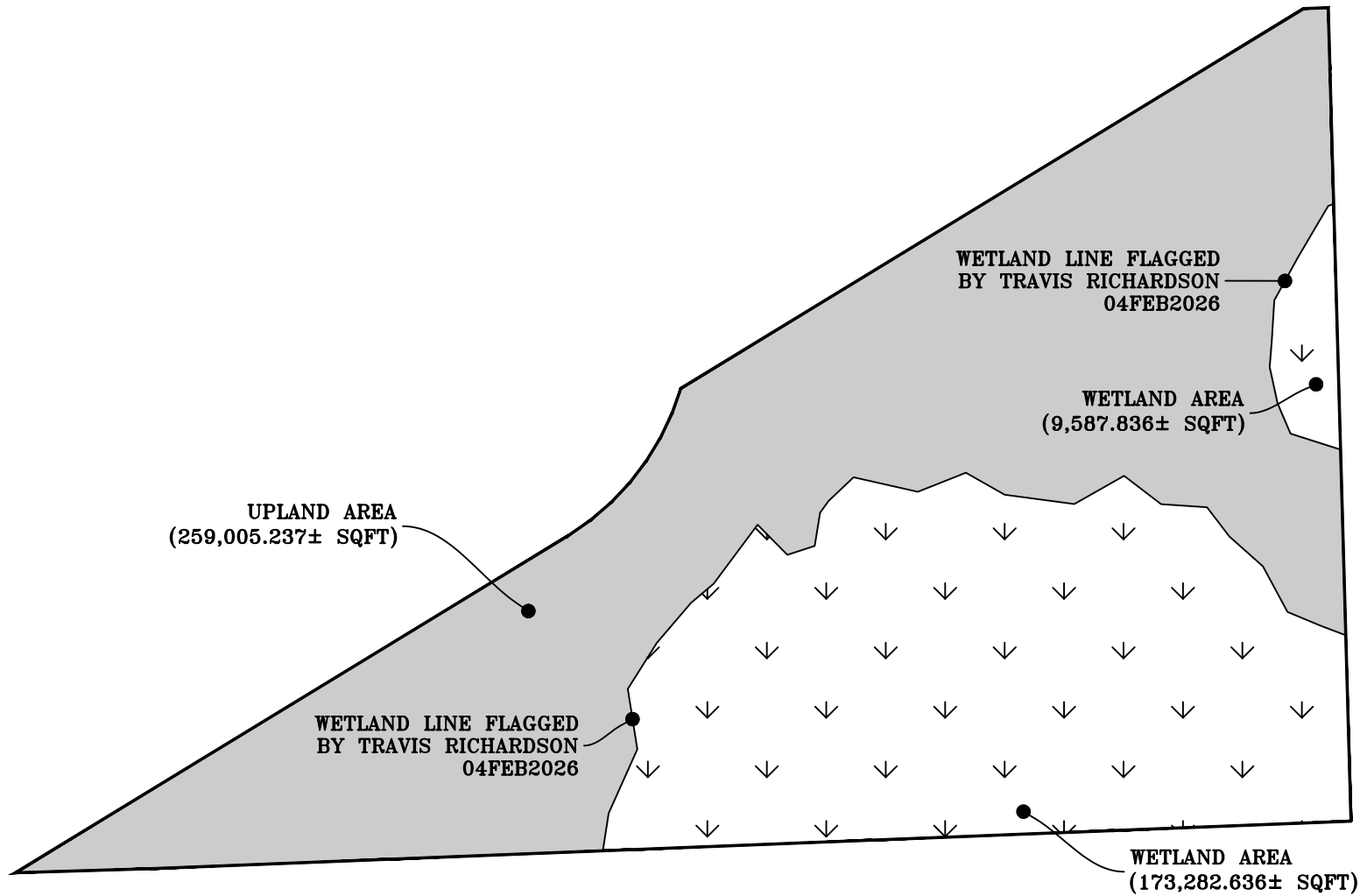

### LEGEND

- UPLAND AREA
- WETLAND LINE
- ↓ WETLAND AREA
- PARCEL BOUNDARY

FIELD DATE	04FEB2026
PARCEL ID	04-3S-17-04838-132
COUNTY	COLUMBIA COUNTY, FL
CLIENT	JEFF KIRSCH
PROJECT #	26012801
DRAWN BY:	EHP

