

**Columbia County Property Appraiser**

Jeff Hampton

**2026 Working Values**

updated: 5/14/2026

Parcel: << 00-00-00-00533-008 (2593) >>

**Owner & Property Info**

Result: 1 of 1

Owner	<b>BROWN CHARLES B BROWN AFTON M</b> 136 SE SAINT JOHNS ST LAKE CITY, FL 32025		
Site	292 SW RIVERSIDE AVE, FORT WHITE		
Description*	LOT 8 SECTION 1 THREE RIVERS ESTATES. 698-154, 751-881, 866-2269, WD 1471-1266		
Area	1.087 AC	S/T/R	23-6S-15
Use Code**	SINGLE FAMILY (0100)	Tax District	3

\*The Description above is not to be used as the Legal Description for this parcel in any legal transaction.  
 \*\*The Use Code is a FL Dept. of Revenue (DOR) code and is not maintained by the Property Appraiser's office. Please contact your city or county Planning & Zoning office for specific zoning information.

**Property & Assessment Values**

2025 Certified Values		2026 Working Values	
Mkt Land	\$115,380	Mkt Land	\$115,380
Ag Land	\$0	Ag Land	\$0
Building	\$173,921	Building	\$175,494
XFOB	\$16,116	XFOB	\$16,116
Just	\$305,417	Just	\$306,990
Class	\$0	Class	\$0
Appraised	\$305,417	Appraised	\$306,990
SOH/10% Cap	\$0	SOH/10% Cap	\$0
Assessed	\$305,417	Assessed	\$306,990
Exempt	HX HB \$50,722	Exempt	HX HB \$51,411
Total Taxable	county:\$254,695 city:\$0 other:\$0 school:\$280,417	Total Taxable	county:\$255,579 city:\$0 other:\$0 school:\$281,990

NOTE: Property ownership changes can cause the Assessed value of the property to reset to full Market value, which could result in higher property taxes.

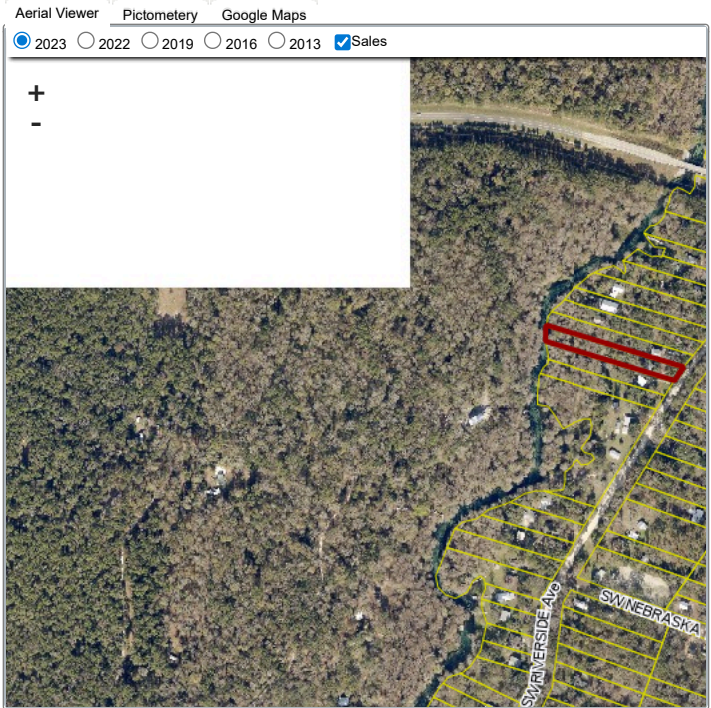

**Sales History**

Sale Date	Sale Price	Book/Page	Deed	V/I	Qualification (Codes)	RCode
7/18/2022	\$450,000	1471 / 1266	WD	I	Q	01
9/20/1991	\$24,000	751 / 881	WD	V	U	12
10/25/1989	\$19,700	698 / 154	WD	V	Q	

**Building Characteristics**

Bldg Sketch	Description*	Year Blt	Base SF	Actual SF	Bldg Value
Sketch	SFR PILING (0300)	1993	1104	2644	\$175,494

\*Bldg\_Desc determinations are used by the Property Appraisers office solely for the purpose of determining a property's Just Value for ad valorem tax purposes and should not be used for any other purpose.

**Extra Features & Out Buildings**

Code	Desc	Year Blt	Value	Units	Dims
0084	DOCK-RIVER	1993	\$10,556.00	1820.00	0 x 0
0296	SHED METAL	2016	\$200.00	1.00	0 x 0
0166	CONC,PAVMT	2016	\$5,360.00	1072.00	0 x 0

**Land Breakdown**

Code	Desc	Units	Adjustments	Eff Rate	Land Value
0100	SFR (MKT)	76.920 FF (1.087 AC)	1.0000/1.0000 1.0000/ /	\$1,500 /FF	\$115,380

Search Result: 1 of 1

© Columbia County Property Appraiser | Jeff Hampton | Lake City, Florida | 386-758-1083

GrizzlyLogic

The information presented on this website was derived from data which was compiled by the Columbia County Property Appraiser solely for the governmental purpose of property assessment. This information should not be relied upon by anyone as a determination of the ownership of property or market value. The GIS Map image is not a survey and shall not be used in a Title Search or any official capacity. No warranties, expressed or implied, are provided for the accuracy of the data herein, its use, or its interpretation. This website was last updated: 5/14/2026 and may not reflect the data currently on file at our office.