



### Mobile Home Permit Worksheet

Installer: Kyle Johnson License # TH1126657  
 Address of home: SW Lucinton Ct.  
 being installed: Lake City FL 32024  
 Manufacturer: Destiny Length x width: 76 x 32

**NOTE:** If home is a single wide fill out one half of the blocking plan  
 If home is a triple or quad wide sketch in remainder of home  
 I understand Lateral Arm Systems cannot be used on any home (new or used)  
 where the sidewall ties exceed 5 ft 4 in.

Typical pier spacing

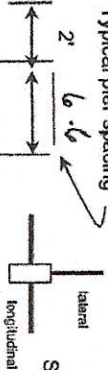

Show locations of Longitudinal and Lateral Systems  
(use dark lines to show these locations)

Installer's initials: KJ

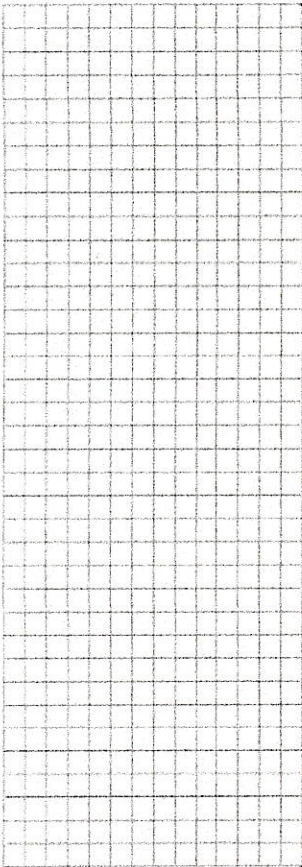
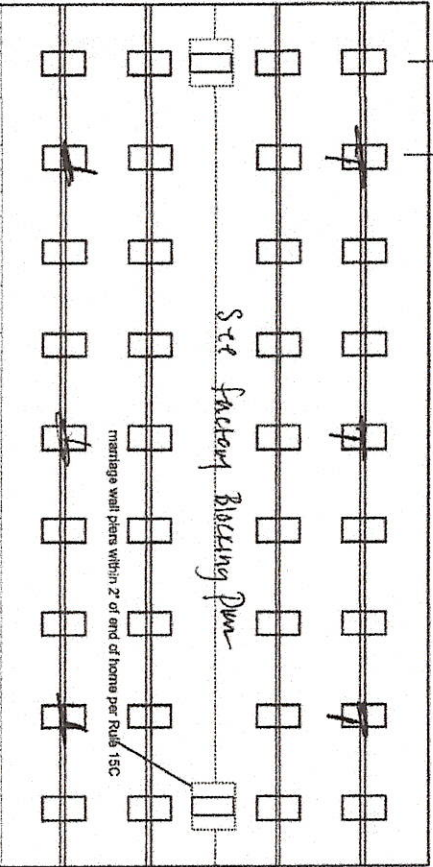

Permit Number: \_\_\_\_\_ Date: \_\_\_\_\_

New Home  Used Home   
 Home installed to the Manufacturer's Installation Manual  
 Home is installed in accordance with Rule 15-C   
 Single wide  Wind Zone II  Wind Zone III   
 Double wide  Installation Decal # 128947  
 TripleQuad  Serial # \_\_\_\_\_

#### PIER SPACING TABLE FOR USED HOMES

Load bearing capacity (sq in)	Footer size (sq in)	16" x 16" (256)	18 1/2" x 18 1/2" (342)	20" x 20" (400)	22" x 22" (484)	24" x 24" (576)	26" x 26" (676)
1000 psf	3'	4'	5'	6'	7'	8'	8'
1500 psf	4 1/2"	6'	7'	8'	8'	8'	8'
2000 psf	5'	6'	8'	8'	8'	8'	8'
2500 psf	7 1/2"	8'	8'	8'	8'	8'	8'
3000 psf	8'	8'	8'	8'	8'	8'	8'
3500 psf	8'	8'	8'	8'	8'	8'	8'

\*Interpolated from Rule 15C-1 pier spacing table.

#### PIER PAD SIZES

I-beam pier pad size 23.5 x 31.5  
 Perimeter pier pad size or 17.5 x 25.5  
 Other pier pad sizes (required by the mfg.) \_\_\_\_\_

Draw the approximate locations of marriage wall openings 4 foot or greater. Use this symbol to show the piers.

List all marriage wall openings greater than 4 foot and their pier pad sizes below.  
 Opening \_\_\_\_\_ Pier pad size \_\_\_\_\_

See Factory Blocking Plan

#### POPULAR PAD SIZES

Pad Size	Sq In
16 x 16	256
16 x 18	288
18.5 x 18.5	342
16 x 22.5	360
17 x 22	374
13 1/2 x 25 1/2	348
20 x 20	400
17.316 x 25.316	441
17 1/2 x 25 1/2	446
24 x 24	576
26 x 26	676

ANCHORS \_\_\_\_\_  
 FRAME TIES \_\_\_\_\_

OTHER TIES \_\_\_\_\_

TIEDOWN COMPONENTS  
 Longitudinal Stabilizing Device (LSD) \_\_\_\_\_  
 Manufacturer \_\_\_\_\_  
 Longitudinal Stabilizing Device w/ Lateral Arms \_\_\_\_\_  
 Manufacturer Oliver 1161

Sidewall \_\_\_\_\_  
 Longitudinal \_\_\_\_\_  
 Marriage Wall \_\_\_\_\_  
 Shear Wall \_\_\_\_\_  
 Number \_\_\_\_\_



# Mobile Home Permit Worksheet

## POCKET PENETROMETER TEST

The pocket penetrometer tests are rounded down to \_\_\_\_\_ psf or check here to declare 1000 lb. soil  without testing.

X \_\_\_\_\_ X \_\_\_\_\_ X \_\_\_\_\_

### POCKET PENETROMETER TESTING METHOD

1. Test the perimeter of the home at 6 locations.
2. Take the reading at the depth of the footer.
3. Using 500 lb. increments, take the lowest reading and round down to that increment.

X \_\_\_\_\_ X \_\_\_\_\_ X \_\_\_\_\_

### TORQUE PROBE TEST

The results of the torque probe test is \_\_\_\_\_ inch pounds or check here if you are declaring 5' anchors without testing \_\_\_\_\_. A test showing 275 inch pounds or less will require 5' anchors. *Assumed*

Note: A state approved lateral arm system is being used and 4 ft. anchors are allowed at the sidewall locations. 1 understand 5' anchors are required at all centerline tie points where the torque test reading is 275 or less and where the mobile home manufacturer may require anchors with 4000 lb. holding capacity.

Installer's initials *KJ*

### ALL TESTS MUST BE PERFORMED BY A LICENSED INSTALLER

Installer Name *Kyle Johnson*

Date Tested *Assumed driver IDIV uses 4' x 5' anchors 10/2/26*

### ELECTRICAL

Connect electrical conductors between multi-wide units, but not to the main power source. This includes the bonding wire between multi-wide units. Pg. \_\_\_\_\_

### PLUMBING

Connect all sewer drains to an existing sewer tap or septic tank. Pg. \_\_\_\_\_  
Connect all potable water supply piping to an existing water meter, water tap, or other independent water supply systems. Pg. \_\_\_\_\_

Permit Number: \_\_\_\_\_

Date: \_\_\_\_\_

### Site Preparation

Debris and organic material removed  Swale  Pad  Other \_\_\_\_\_

### Fastening multi wide units

Floor- Type Fastener: <i>lag</i>	Length: <i>7</i>	Spacing: <i>20</i>
Walls- Type Fastener: <i>lag</i>	Length: <i>4</i>	Spacing: <i>10</i>
Roof- Type Fastener: <i>lag</i>	Length: <i>7</i>	Spacing: <i>20</i>

For used homes a min. 30 gauge, 8" wide, galvanized metal strip will be centered over the peak of the roof and fastened with galv. roofing nails at 2" on center on both sides of the centerline.

### Gasket (weatherproofing requirement)

I understand a properly installed gasket is a requirement of all new and used homes and that condensation, mold, mildew and buckled marriage walls are a result of a poorly installed or no gasket being installed. I understand a strip of tape will not serve as a gasket.

Installer's initials *KJ*

Type gasket *Factory Fan*

Installed:

Between Floors:  Yes  No

Between Walls:  Yes  No

Bottom of ridge beam:  Yes  No

### Weatherproofing

The bottom board will be repaired and/or taped \_\_\_\_\_ Yes  No   
Siding on units is installed to manufacturer's specifications. \_\_\_\_\_ Yes  No   
Fireplace chimney installed so as not to allow intrusion of rain water. \_\_\_\_\_ Yes  No

### Miscellaneous

Skirting to be installed.	Yes <input checked="" type="checkbox"/>	No <input checked="" type="checkbox"/>	N/A _____
Dryer vent installed outside of skirting.	Yes <input checked="" type="checkbox"/>	No <input checked="" type="checkbox"/>	N/A _____
Range downflow vent installed outside of skirting.	Yes <input checked="" type="checkbox"/>	No <input checked="" type="checkbox"/>	N/A _____
Drain lines supported at 4' intervals.	Yes <input checked="" type="checkbox"/>	No <input checked="" type="checkbox"/>	N/A _____
Electrical crossovers protected.	Yes <input checked="" type="checkbox"/>	No <input checked="" type="checkbox"/>	N/A _____
Other:			

Installer verifies all information given with this permit worksheet is accurate and true based on the manufacturer's installation instructions and or Rule 15C-1 & 2

Installer's Signature *Kyle Johnson*

Date *4/12/26*

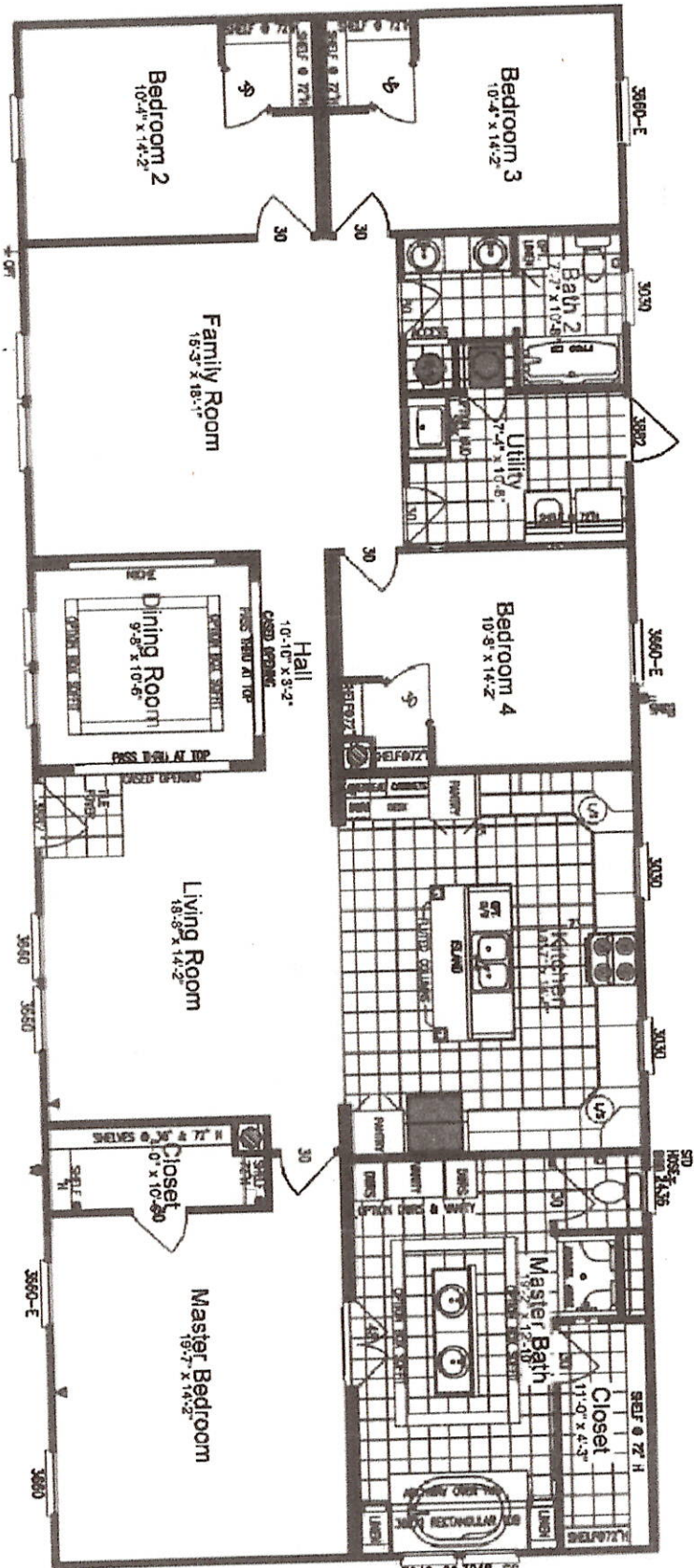

3048-SG 3048-SG



License Number: IH / 1126657 / 1 Name: KYLE JOHNSON

Order #: 6984	Label #: 128947	Manufacturer:	(Check Size of Home)
Homeowner:		Year Model:	Single _____
Address:		Length & Width:	Double _____
City/State/Zip:		Type Longitudinal System:	Triple _____
Phone #:		Type Lateral Arm System:	HUD Label #:
Date Installed:		New Home: _____ Used Home: _____	Soil Bearing / PSF:
Installed Wind Zone:		Data Plate Wind Zone:	Torque Probe / in-lbs:
Note:			Permit #:

STATE OF FLORIDA  
INSTALLATION CERTIFICATION LABEL

128947

LABEL #

DATE OF INSTALLATION

KYLE JOHNSON

NAME

IH / 1126657 / 1

6984

LICENSE #

ORDER #

CERTIFIES THAT THE INSTALLATION OF THIS MOBILE HOME IS  
IN ACCORDANCE WITH FLORIDA STATUTES 320.8249, 320.8325  
AND RULES OF THE HIGHWAY SAFETY AND MOTOR VEHICLES.

INSTRUCTIONS

PLEASE WRITE DATE OF  
INSTALLATION AND AFFIX  
LABEL NEXT TO HUD LABEL.  
USE PERMANENT INK PEN  
OR MARKER ONLY.  
COMPLETE INFORMATION  
ABOVE AND KEEP ON FILE  
FOR A MINIMUM OF 2 YEARS.  
YOU ARE REQUIRED TO  
PROVIDE COPIES WHEN  
REQUESTED.