

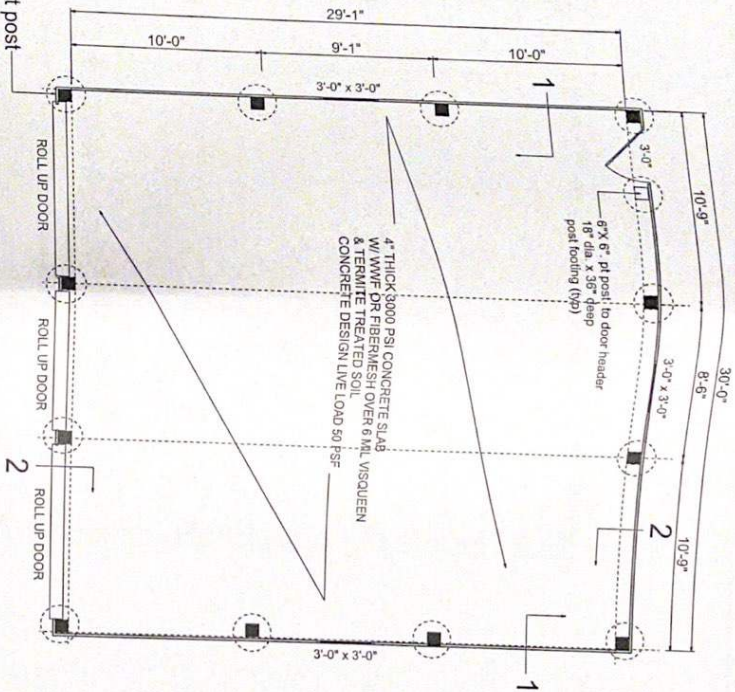

6" X 6" : pt post  
 24" dia. x 48" deep  
 post footing (typ)



ALL DOOR DESIGN & ATTACHMENTS BY OTHERS

**FOUNDATION PLAN VIEW**

3/16" = 1'-0"

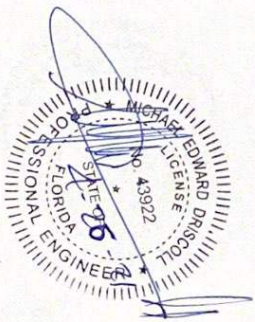

4-26-21  
 Michael E Driscoll PE  
 FL Reg # 43922

**DRISCOLL ENGINEERING, INC.**  
 CONSULTING ENGINEERS  
 PO BOX 267977  
 GAINESVILLE, FL 32608  
 PH (352) 371-1513 CA BR02  
 FX (352) 369-5366

MONROE  
 1768 SW SHILOH ST  
 FT WHITE, FL. DB21-264 abt

SHEET  
 2

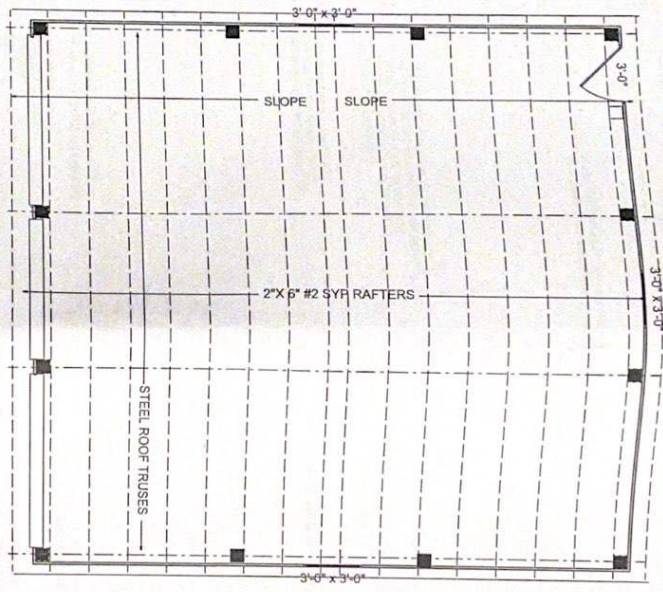

**ROOF PLAN VIEW**  
 ALL DOOR DESIGN & ATTACHMENTS BY OTHERS

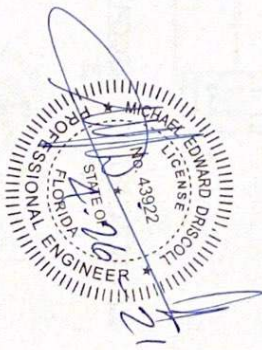

4-26-21  
 Michael E Driscoll PE  
 FL Reg # 43922

**DRISCOLL ENGINEERING, INC.**  
 CONSULTING ENGINEERS  
 PO BOX 387377 GAINESVILLE, FL 32638  
 PH (352) 331-1913 CA 9389  
 FX (352) 335-3388

**MONROE**  
 1768 SW SHILOH ST  
 FT WHITE, FL. DB21-264 abt

SHEET:  
**3**

**POST FOOTING TO TRUSS DETAIL  
SECTION 2**

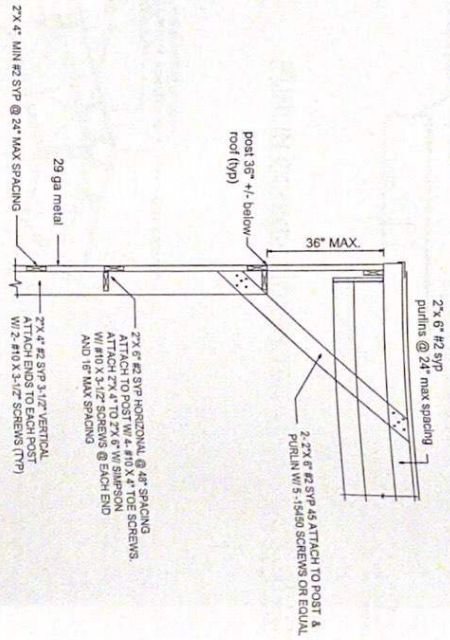
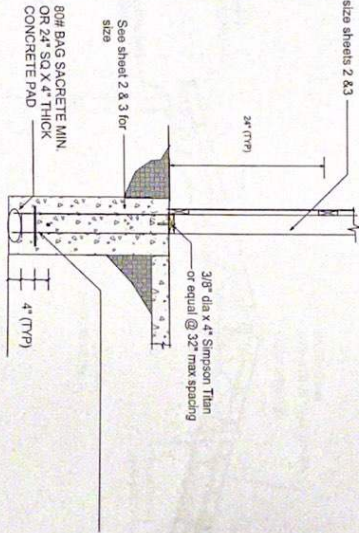

**POST FOOTING TO TRUSS DETAIL  
SECTION 1**

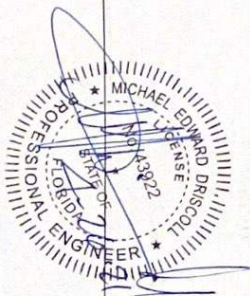
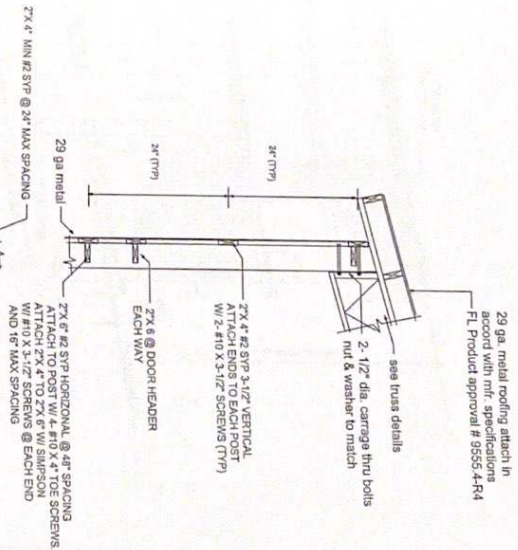
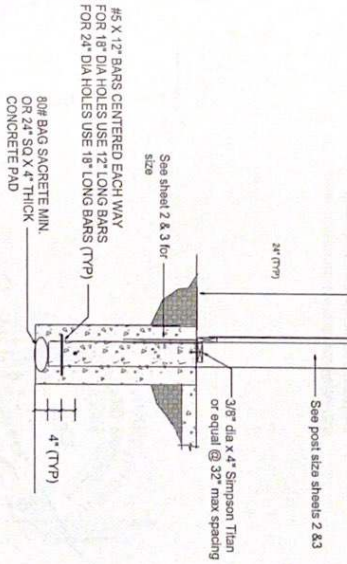

4-26-21  
Michael E Driscoll PE  
Fl. Reg # 43922



MONROE  
1768 SW SHILOH ST  
FT WHITE, FL. DB21-264 abt



