

Columbia County, FLA - Building & Zoning Property Map

Addressing:2018 Base Flood Elevations Group

Printed: Mon Sep 28 2020 16:54:04 GMT-0400 (Eastern Daylight Time)

2018 Base Flood Elevations

DEFAULT

Base Flood Elevations

2018 Base Flood Elevation Zones

0.2 PCT ANNUAL CHANCE

A

AE

AH

2018Aerials

LidarElevations

X

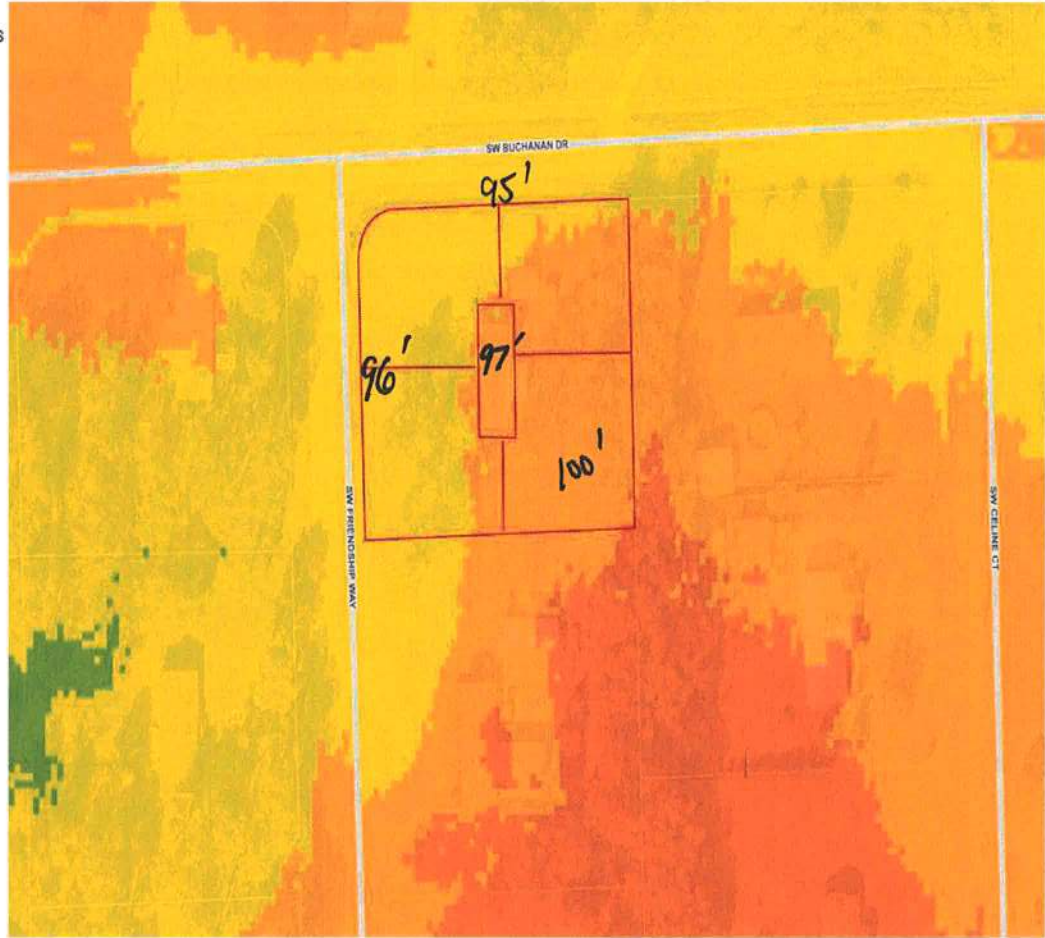

Parcel Information

Parcel No: 22-4S-16-03090-115

Owner: GREEN TODD E & SABRINA H

Subdivision: BLAINE ESTATES PHASE I

Lot: 15

Acres: 1.01405847

Deed Acres: 1.01 Ac

District: District 3 Bucky Nash

Future Land Uses: Residential - Very Low

Flood Zones:

Official Zoning Atlas: RR

X

Roads

Roads

others

Dirt

Interstate

All data, information, and maps are provided "as is" without warranty or any representation of accuracy, timeliness of completeness. Columbia County, FL makes no warranties, express or implied, as to the use of the information obtained here. There are no implied warranties of merchantability or fitness for a particular purpose. The requester acknowledges and accepts all limitations, including the fact that the data, information, and maps are dynamic and in a constant state of maintenance, and update.